PARTS OF THIS PAGE ARE IN COLOUR

WEATHER
Tonight: Mostly Clear
Tuesday: Sunny

Victoria Times

TODAY'S NEWS TODAY
News 382-3131
Classified 386-2121

91st YEAR, NO. 65 ★★ VICTORIA, B.C., MONDAY, AUGUST 26, 1974 15 CENTS DAILY, 20 CENTS SATURDAY

★ SPORTS ★

The Yukon, playing as a team for the first time, scored a stunning upset in the opening round of the Canadian men's softball championship Sunday at Royal Athletic Park by beating Ontario 1-0. But Victoria Bates, representing B.C., stole the spotlight by edging Alberta 3-2 in 13 innings before a crowd of more than 4,000. Bates' next game in the week-long tournament is tonight at 9 against Prince Edward Island. Page 8.

Other highlights on today's sports pages:

Vancouver Green and Louie picked up pitcher Rosemary Fuller from Victoria Vicettes after beating them in the B.C. women's softball championships. It was a good move. Rosemary pitched a three-hitter Sunday to beat Fort Erie, Ont., in the final for the Canadian championship at Edmonton. Page 8.

Another Victoria girl, Wendy Barlow, won one title and shared another in the Canadian junior closed tennis championships in Ottawa. Miss Barlow, who plays out of the Oak Bay Tennis Club, took the 14-and-under singles crown and teamed with Karen Kettenacker of Vancouver for the 14-and-under doubles title. Page 8.

In football, Toronto Argonauts rode to their first-ever victory in Regina over Saskatchewan Roughriders on the toe of kicker Zenon Andrusyshyn while Montreal Alouettes had a big fourth quarter to down Hamilton Tiger-Cats. Page 9.

In golf, Bob Panasiuk of Windsor, Ont., ran into bogey trouble on the final nine holes, enabling Texan Jim Barker to win the B.C. Open at Point Grey in Vancouver. Page 10.

Cuba Flashing Peace Signals

By LAURENCE STERN
The Washington Post

WASHINGTON — Quiet but significant initiatives are under way toward ending the 13 years of hostile relations between the United States and Cuba.

Conciliatory signals are being flashed beween Washington and Havana through a variety of intermediaries. Although these probes have been unofficial in nature, they are being monitored and evaluated at the highest levels in both capitals.

The next development in what Latin American specialists here regard as a fast-moving though low-keyed scenario is expected to be a call for normalization of relations between the two countries by the prestigious Commission on U.S.-Latin American Relations.

That panel is composed of prominent businessmen, financiers, publishers and academic figures, some of whom have held high governmental policy jobs in Latin American affairs. It is headed by former Xerox Corp. board chairman Sol Linowitz, who served as the Johnson administration's ambassador to the Organization of American States.

Within the next few months the council is expected to produce a wide-ranging review of U.S. relations with Latin America that is bound to have considerable impact on the Ford administration.

"It is no secret that we are going to recommend normalization as fast as possible, although we've made no public statement to that effect," said one member of the council. "The only question is whether we issue a statement now or wait until we are ready to issue the full report."

"The whole Latin American position on Cuba," said another participant in the work of the council, "is moving so fast that there is considerable feeling we should say something now or we'll be caught in an undertow of reaction."

Officially, the position of the U.S. government is still to look upon Cuba as a revolutionary pariah in the hemisphere. The line — from the lowliest desk officer to Secretary of State Henry A. Kissinger — is that "no change" in U.S.-Cuban relations is under way. Though this may be true, in the most literal terms, it is far from the whole truth.

Kissinger is known to have been aware of recent contacts

See CUBA Page 2

Grain Men Walk Out

VANCOUVER (CP) — Picket lines went up at three of five grain companies here today in the start of what a spokesman for the Grain Workers Union said would be a long shutdown.

Labor Minister John Munro said today in Ottawa there are no plans for parliamentary intervention in the dispute.

The situation isn't serious enough to warrant an early opening of the 30th session of Parliament, scheduled Sept. 30, he said.

Picket lines were set up at Pacific Elevators Grain Company at 6 a.m. and were followed within an hour by more picketing at the Unittd Grain Growers and Alberta Wheat Pool operations on the waterfront here.

Henry Kanes, business agent for Local 333 of the GWU, said picketing would extend to the Saskatchewan Wheat Pool Tuesday morning. However, he said he expected an immediate lockout of all plants.

"I did hope that we would never have to go so far," Kanes said. "I hoped these companies would not take this final step and lock us out.

"But it did happen and we have to accept the facts of life."

"The union calls on the federal government once more to take over these grain terminals to permit grain exports to Canadian customers," Kanes said today. "It's not too late to save everything."

Kanes said the dispute is not a strike and said the situation on the waterfront here "is definitely going to be a peaceful one.

"We won't interfere with anybody," Kanes said. "Even government employees in grain terminals will be permitted to go to work. Everybody else is going to be permitted to do their work as long as they know we aren't going to do ours."

Grain shipments out of here reached a virtual standstill after the workers' last shift Friday finished.

Kanes said the workers are prepared to stay out for six weeks in their counter-protest to layoff action by the grain companies.

William Mead, a spokesman for the elevator companies, said late last week that the layoffs were inevitable in the wake of an intensified union work slowdown.

"We can no longer tolerate the situation in the terminals," Mead said. "We simply have too many men for the amount of work that's being done."

Kanes said it appeared the

See GRAIN Page 2

—Pete Medwid photo

THIS JAILBIRD won't try a breakout, especially when you have a guard as pretty as Cindy Berkey, 12, of Cowichan Bay. Cindy and her pet "Coco" were "caught" by the camera entering the pet show ring Saturday at the annual Cobble Hill Fair.

COLDWELL

Coldwell Dies At 85

OTTAWA (CP) — M. J. Coldwell died suddenly in an Ottawa hospital Sunday of a heart attack. He was 85.

Leader of the Co-operative Commonwealth Federation (CCF), later the New Democratic Party, from the early 1940s until 1960, Mr. Coldwell was taken to hospital Saturday complaining of back pains.

Political friends and foes alike called him one of the great parliamentarians of his time.

Major (his given name, not a rank) James Coldwell was first elected to Parliament as the member for Rosetown-Biggar in 1935. He lost his seat in 1958 in the Conservative landslide victory.

Senator Grattan O'Leary, a self-proclaimed Conservative partisan, once said that Mr. Coldwell "brought a civilized mind to politics."

Senator O'Leary, who covered Parliament for the Ottawa Journal for several decades before being appointed to the Senate, added:

"If I had to name the 12 best parliamentarians during the past 50 years, I would place the name of M. J. Coldwell on that list, and not too low on it."

David Lewis, now NDP leader, called Mr. Coldwell one of the few great Canadians he has known.

Under Mr. Coldwell, the CCF prodded federal governments into introduction of social legislation such as the family allowance.

Born in England, Mr. Coldwell came to Canada in 1910 at the age of 21.

He took over parliamentary leadership of the CCF in 1939 after what he called one of his most distressing moments in Parliament.

When Parliament at the time was asked to declare war on Germany, J. S. Woodsworth, a revered CCF leatler, opposed the declaration on prineiple.

The next day, Mr. Coldwell put his party on record as supporting the war.

In an interview after the July federal election in which the NDP suffered the loss of 15 seats, Mr. Coldwell remained confident that the party some day would replace either the Liberals or Conservatives as one of the country's two major political parties.

"It would involve a certain polarization and the party we would replace would be, with a small-c, a conservative party," he said.

Looking back, he said:

"I'm very proud of the fact that I've been associated with this party and helped promote its politics and principles.

"I feel I've been able to make some little contribution to the benefit of my fellow Canadians and that's all I wanted to do."

Waldheim Re-Starts Cyprus Talks

NICOSIA (AP) — United Nations Secretary-General Kurt Waldheim brought the leaders of the Greek-and-Turkish-Cypriot communities together today for the first time since the collapse of the Geneva peace conference.

Cyprus President Glafkos Clerides, a Greek-Cypriots, and Raul Denktash, leader of the Turkish-Cypriots, met briefly with Waldheim at the UN peace force camp on the dividing line between the Greek and Turkish sectors of Nicosia.

Waldheim, who later was to fly to Ankara for talks with Turkish leaders, said the meeting between Clerides and Denktash lasted 20 minutes and dealt only with "humanitarian problems."

He said both men agreed to hold future meetings on a weekly basis and that he hopes that the face-to-face talks "will contribute to finding a political solution to the Cyprus problem."

Earlier Waldheim met separately with both Clerides and Denktash.

Waldheim said he and the Greek-Cypriot president "discussed the possibilities for the future, humanitarian questions, the political future of the island and the question of resuming the negotiations for a settlement of the problem."

They also discussed the Soviet proposal for an international conference under UN auspices to seek a solution to the Cyprus problem, Waldheim said.

"Consultations are under way in New York," the secretary-general said, "but the convening of such a conference will also depend very much on the attitude of the parties directly involved: Turkey, Greece and of course the government of Cyprus."

Greece and the Greek-Cypriots have accepted the Soviet proposals with reservations, but Turkey and the Turkish-Cypriots have not yet responded.

Waldheim arrived in Nicosia Sunday night after consultations with members of the Greek government in Athens.

Two members of the Turkish cabinet visited Cyprus during the weekend and indicated that their government is making plans to rebuild and develop the economy of northern Cyprus for the benefit of the Turkish-Cypriots.

'LONE EAGLE' DIES AT 72

HONOLULU (UPI) — Charles A. Lindburgh, the "lone eagle" who flew alone across the Atlantic in 1927, died today. He was 72.

The aviator died on the island of Maui, his physician, Dr. Milton Howell, announced. Howell said the famed flier died of a malignant tumor of the lymphatic system.

Howell said Lindburgh spent the last weeks of his life planning his own funeral, and would be buried at a simple, private ceremony late today.

WORDPLAY

Send your own WORDPLAY, care of this newspaper.

Another French A-Test

SYDNEY (UPI) — Australia and New Zealand prepared new diplomatic protests today against the latest in a series of French nuclear tests in the Pacific which they say have brought radioactive fallout to their shores.

Both governments said Sunday France had exploded another bomb but as with previous tests, no confirmation or denial was available from the French government.

France has refused to abide by a world court decision banning the tests but agreed to switch the nuclear probes underground after this summer's series.

New Zealand Prime Minister Norman Kirk said in Wellington he had "reason to believe that the French have carried out another nuclear test Sunday in the atmosphere at Mururoa Atoll" about 720 miles southeast of Tahiti.

"I hope this will be the last in the series, and indeed, the last atmospheric test in the Pacific," Kirk said. "French testing is harmful to mankind and brings no benefit to anyone living in this part of the world."

NUCLEAR DOOM HOUR SHORTER

CHICAGO (UPI) — The hands on the "doomsday clock" have moved three minutes closer to midnight.

The clock, symbolizing how close mankind stands to nuclear holocaust, has appeared on the cover of the bulletin of atomic scientists, published at the University of Chicago, since 1947.

For six years after its inception, the clock stood at seven minutes to midnight. In 1953, after development of the hydrogen bomb by the U.S. and the Soviet Union, the hands were moved up five minutes, where they stood until after the first strategic arms limitation talks.

Since then, the doomsday clock has showed 12 minutes to midnight. But in the latest issue, they were moved up to nine minutes to midnight.

Feed Costs Shove Egg Prices Higher

The price of eggs went up two cents a dozen in Victoria today, because of increases in the cost of feed.

Ed Morgan, secretary manager of the egg marketing board, said the price was increased because of increased costs for wheat, soybeans and fishmeal, prime ingredients in chicken feed.

The marketing board reviews the price of eggs on a week by week basis and increases prices in response to increases in the cost of production.

Morgan said further increases in the cost of wheat are expected in the near future and this would be reflected in the price of eggs.

"There is a great deal of wariness in the feed industry right now about the 1974 harvest."

The egg marketing board has increased the price to the producer to 77 cents a dozen from 75 cents for grade A large eggs. These costs automatically increase wholesale and retail prices an identical amount.

Wholesale prices range from 85 cents to 90 cents a dozen, after today's increase.

The retail price is around 97 cents in supermarkets, up two cents.

Morgan said the 20 cent markup from producer to consumer was the lowest percentage in North America.

He said B.C. wholesalers had streamlined their operations and were able to keep their mark-ups lower than elsewhere on the continent.

Meanwhile in Ottawa, Canadian Federation of Agriculture president Charles Munro said criticism of the national egg marketing system by Beryl Plumptre, chairman of the food prices review board, were "thoroughly inaccurate and unfair."

Mrs. Plumptre said consumers are paying too high a price for eggs and the government should reassess the effectiveness of the board.

A Weekend of Joy and Tragedy

For Lee Gum Chuck of Victoria, it was a weekend of joy and tragedy.

His wife and two of his sons were among the first immigrants to arrive in Canada from mainland China. But the reunion came at the same time as the death of his father here.

The 10 immigrants stepped from a Canadian Pacific Airlines jet in Vancouver to be met by their Canadian relations, some of whom they had not seen since the Communist revolution in China more than 25 years ago.

The new arrivals are the first to come to Canada under an agreement worked out by Prime Minister Peirre Elliott Trudeau and Chairman Mao Tse-Tung when the Canadian prime minister visited China last fall.

Since then, thousands of Canadians have filed visa applications for their relatives living in China.

The airport reunions were conducted under the glare of television lights and the questions of reporters. Many of the immigrants were frightened by all the attention and wept openly at seeing their relatives.

Richard Lee, 16, who came to Canada with his father 10 years ago and settled in Victoria, barely recognized his young brothers, Gim Fai, 13, and Gang Fai, 11.

For Lee, a shingle packer who bought a large four-bedroom house last year in anticipation of his family's arrival, the wait hadn't been nearly as long. He last saw his wife, Yuk Ying, and the boys two years ago when he went to Canton to make arrangements for their immigration.

"My mother and brothers are very happy to be here," said Richard.

"My father has four sisters in Canton — two of them married — and he hopes to bring them to Canada too."

Szeto York Ching, 28,

See Joy Page 2

INDEX

	Page
Births, Deaths	21
Classified	21-29
Comics	32
Family	16, 17
Entertainment	18
Finance	6, 7
Sports	10-12

TOURIST ALERT ON PAGE 31

Non-Smokers Only Think They Are

CHICAGO (UPI) — Nearly half of all Americans who do not smoke have more potentially deadly carbon monoxide in their blood than is regarded safe researchers report in the Journal of the American Medical Association.

The researchers report that the carbon monoxide found in smokers' blood is more than three times what would be considered safe under federal standards, but note that smokers develop a tolerance to the chemical over a period of years and can function effectively with much higher levels than can nonsmokers.

Increased carbon monoxide in the blood reduces the oxygen the blood can transport and can cause drowsiness, blurred vision and reduced mental alertness. In concentrations found in a small, enclosed area, it can cause death.

Healthy adults are not likely to suffer serious harm from excess blood levels of carbon monoxide, though such high levels are detrimental to infants, the elderly, heart patients, and certain persons with other medical problems, the study said.

Researchers from the University of Wisconsin-Milwaukee conducted blood tests on 29,000 donors in urban, suburban and rural areas across the country and found that, among nonsmokers, some 45 per cent had carbon monoxide blood levels higher than the 1.5 per cent level — the maximum considered safe under the clean air act of 1971.

Researchers noted that in some inner-city areas, less than 25 per cent of the persons tested had acceptable blood levels of carbon monoxide. Urban dwellers had consistently higher levels than persons in rural areas.

Auto exhausts are a major source of carbon monoxide in the environment.

In Chicago, Los Angeles and Denver, three-fourths of the nonsmokers tested had unacceptably high blood carbon monoxide levels compared to about one fourth of those tested in Milwaukee, Wis., and Salt Lake City.

In New York, about 35 per cent of those tested had excess carbon monoxide.

October U.K. Vote Favored

LONDON (AFP) — Employment Secretary Michael Foot told miners today the British Labro cabine tfavors Oct. 3 as the date for the next general election.

Speaking to Kent miners in a hamlet south of London, Foot said there are only four or five weeks left in which all Labor supporters must work to re-elect the Labor government.

Referring to the huge drop in London stock exchange prices and widespread warnings that Britain is faced with economic collapse, Foot denounced what he described as panic-mongers.

Ald. Graham Dies

Funeral services were held Friday for Harry Graham, Greater Victoria school trustee and Oak Bay alderman.

Graham, who died Thursday, was cremated following a private family service at Christ Church Cathedral.

He had suffered a stroke earlier this summer.

Graham, reitred chief engineer of the Public Utilities Commission, was first elected to the school board in 1971 and was re-elected in 1973.

In 1973 he was also elected to sit on Oak Bay council.

Born in Brighouse, Yorkshire, England, he came to Canada in 1947 and settled in Oak Bay. He began working for the Public Utilities Commission about 1951 and retired in 1969.

He is survived by his wife Phyllis, of 633 Radcliffe Lane, and two children.

JOY, TRAGEDY ON WEEKEND

Continued from Page 1

rushed undaunted from the plane into the arms of her father and cried, "Papa" to a man she had not seen since she was three years old.

She said she recognized him from pictures he'd sent to the farm commune where she worked and lived in Sun Low Village, near Kaiping.

"I'm very happy to be here," she said. "It's like a celebration."

She also met for the first time her intended bridegroom, Stephen Woo, of Scarborough, Ont., who has five children ranging in age from 6 to 15. Woo's first wife, Miss Ching's sister Lily, died in 1969.

Ching said she was "definitely here to get married" and the date is set for Thursday at St. Francis Xavier Chinese parish in Vancouver.

Szeto York Ching, right, with father and fiance Stephen Woo.

Grain

Continued from Page 1

grain handling facilities would be shut down until after Sept. 30 when parliament reconvenes.

"Without recalling parliament, the government will have to find a miracle up its sleeve to find a settlement," he said.

The GWU spokesman said the only grain which will be moved out of the ports here during the expected shutdown will be shipments for India and Bangladesh. He said a deal had been worked out with the longshoremen to allow such shipments.

The three picketed terminals had issued layoff notices effective today. Spokesmen for the terminals said the slowdown, which started last spring, already has cost the Canadian wheat board $18 million to $20 million in demurrage charges.

LUXEMBOURG OUT

TEL AVIV (AP) — Israel's Davis Cup tennis team beat Luxembourg in doubles competition to take an unbeatable 3-0 lead in the best-of-five series.

Cuban Peace Signals Flashing

Continued from Page 1

by Americans with top Cuban officials, including Premier Fidel Castro and his influential chief economic adviser, Carlos Rafael Rodriguez. The secreatry of state is reliably reported to have given private encouragement to those contacts.

Kissinger is also understood to have told both private and governmental acquaintances that, while he personally favors normalization of relations with Cuba within the general framework of detente diplomacy, President Nixon was inflexible on the subject.

With a new president in the White House the flexibility quotient of the U.S. government is now thought to be much higher, and Kissinger's hand considerably freer.

Castro, for his part, has expressed admiration in the recent interviews for Kissinger's ability and diplomatic objectives. High-ranking Cubans have recently told their American visitors that Kissinger's sympathetic attitude toward conciliation between the two countries has been relayed to them through second-party, official channels such as Mexican Foreign Minister Emilio Rabasa.

Because of the sensitivity of the current contacts, few of those who have been associated with them are willing to speak for attribution.

But the consensus of their reporting is that Premier Castro has substantially lowered the temperature of his rhetoric toward the United States and softened the public in terms on which the Caribbean cold war might be ended.

The strongest public indication of this was the recent findings of the Senate Foreign Relations Committees chief of staff, Pat M. Holt, a Latin American specialist, who concluded in his formal report to the committee that "the Cubans are correct when they say . . . that the U.S. policy of isolating Cuba has been a failure. If this is so, then it follows that a new policy should be devised."

Holt, the author of a memo Foreign Relations Committee chairman J. W. Fulbright (D-Ark.) handed to President Kennedy in 1961 opposing the Bay of Pigs invasion attempt, is the highest-ranking U.S. official to have visited Cuba since the rupture of diplomatic relations that same year.

In addition to the Holt trip, a 15-day visit to Cuba has made last month by Kalman Silvert, who travelled as a visiting New York University professor but is also a member of the Commission on U.S.-Latin American Relations and Ford Foundation program adviser for Latin America. Silvert is a former academic colleague of Kissinger's Latin American policy planning adviser Luigi Einaudi.

Castro and his principal advisers have been telling American visitors that, from Cuba's standpoint, the chief impediment to normalization is the trade blockade directed from Washington and carried out — with only partial success — through U.S. trading partners.

The official rationale for the trade embargo, which was adopted by the United States in 1962 and by the OAS under heavy U.S. prodding in 1964 was to retaliate against Havana's campaign of revolutionary insurgency elsewhere in Latin America.

It is conceded openly by U.S. officials and guardedly by the Cubans that Havana has since 1969 abandoned its efforts to export its revolution and instead sought to play the role of a showcase socialist state, depending heavily on the Soviet Union for its economic survival as a result of the hemispheric trade embargo against it.

Holt emphasized in his report that "Cuban support of revolutionary or insurgency movements elsewhere in Latin America has been at a minimum, one might say a trivial level for years in other than an ideological sense."

As long ago as 1971 Castro proclaimed in a visit to Chile that there is "more than one road" to economic development and that each country must find its own road. Since Cuba abandoned the course of external revolutionary insurgency, as symbolized by the late Ernesto (Che) Guevara, relations have progressivly warmed between Havana and many of its Latin American neighbors.

Threat Fizzles

KAMLOOPS (CP) — There was no roadblock Sunday on Highway 12 through the Bonaparte Indian Reserve north of Cache Creek in the British Columbia interior, despite a warning issued by Chief Ken Basil.

Chief Basil told a news conference Saturday that the highway would be completely closed off unless the federal government meets six demands.

A spokesman for the RCMP detachment in nearby Ashcroft said a patrol car drove the length of the highway Sunday and found no obstruction.

Two weeks ago, militant Indians blocked the highway for a day and charged $5 each to motorists wanting to pass. RCMP closed off Highway 12 until the blockade ended.

Chief Basil's six demands were:

—A native housing policy to meet Indian needs across Canada;

—Federal recognition of the housing demands of Indian organizations and action on the demands;

—$400 million to meet Indian housing needs across Canada, to be spread over two years;

—A native housing committee be set up to select the contractors to build Indian homes;

—Housing on reserves should be built to National Housing Act standards;

—An adequate training program to teach Indians to build their own housing.

Chief Basil said the Bonaparte Indians have appealed to the American Indian Movement for its support and between 2,000 to 3,000 AIM representatives could come to the reserve if the blockade resumes.

RACERS' FARM CLUB

UTICA, N.Y. (UPI) — Indianapolis Racers of the World Hockey Association have signed an affiliation agreement with Mohawk Valley Hawks of the North American League.

the weather

A massive area of high pressure will continue to build over B.C. during the next few days. It will promote a clearing trend throughout central and northern regions of the province today while sunshine will again predominate in southern areas. A few showers are anticipated in the northern interior today and the north coast will receive a little drizzle but this activity should come to an end this evening. Afternoon high temperatures in most areas will be slightly above normal for this time of the year.

DOMINION PUBLIC WEATHER OFFICE
5 a.m. Forecasts
Valid until Midnight Tuesday

Greater Victoria: Today and Tuesday, mostly sunny. A few early fog patches. Highs both days 70 to 75; lows tonight 50 to 55.

North and West Vancouver Island: Today and Tuesday, cloudy periods and fog patches on the coast in the mornings otherwise mostly sunny. Highs both days in the sixties except 75 to 85 inland. Lows tonight upper forties and lower fifties.

Greater Vancouver, Lower Mainalnd, East Vancouver Island: Today and Tuesday, mostly sunny. A few early morning fog patches in low-lying areas. Highs both days in the mid-seventies; lows tonight 50 to 56.

TEMPERATURES

	Max.	Min.	Precip.
Yesterday			
Victoria	71	52	—
Normal	65	52	—
One Year Ago			
Victoria	65	50	—
Across the Continent			
St. John's	58	48	—
Halifax	74	54	—
Saint John	66	50	—
Montreal	73	50	—
Ottawa	76	52	—
Toronto	75	52	—
North Bay	72	56	—
Churchill	56	45	—
The Pas	62	48	—
Alert	29	25	—
C'mbridge Bay	41	31	—
Thunder Bay	72	56	—
Winnipeg	78	51	—
Brandon	71	49	—
Regina	65	49	—
Saskatoon	64	42	—
Prince Albert	61	44	—
No. Battleford	62	46	—
Medicine Hat	67	49	.24
Lethbridge	68	42	—
Calgary	56	40	—
Edmonton	59	42	—
Penticton	81	58	—
Cranbrook	79	48	—
Castlegar	83	58	—
Vancouver	72	55	—
Prince Rupert	59	53	.38
Prince George	59	46	—
Mackenzie	60	40	.10
Kamloops	83	56	—
Revelstoke	68	49	.21
Dawson City	60	34	—
Fort Nelson	63	43	—
Peace River	61	43	—
Whitehorse	52	46	.04
Fort St. John	61	42	—
Yellowknife	51	44	—
Inuvik	67	43	—

U.S. Temperatures: Anchorage 80, 58; Detroit 86, 66; Honolulu 90, 74; Chicago 81, 67; Minneapolis 86, 64; New York 86, 78; Miami 88, 78; Boston 76, 61; Washington 87, 75; Los Angeles 75, 63; San Diego 77, 66; San Francisco 66, 53; Denver 88, 55; Las Vegas 104, 76; Phoenix 105, 78.

World Temperatures: Athens 79, 68; Rome 86, 70; Paris 82, 62; London 66, 59; Berlin 77, 55; Amsterdam 57, 54; Brussels 68, 50; Madrid 90, 68; Moscow 64, 55; Stockholm 72, 57; Tokyo 84, 79.

CITY'S WEATHER RECORD

Sunshine Aug.	245.7 hrs.
Last Aug.	274.5 hrs.
Normal (30 years)	236.6 hrs.
Sunshine, 1974	1,554.4 hrs.
Last Year	1,786.5 hrs.
Normal (30 years)	1,651.5 hrs.
Precipitation, Aug.	.03 ins.
Last Aug.	.27 ins.
Normal (30 Years)	.60 ins.
Precipitation, 1974	16.48 ins.
Last Year	6.45 ins.
Normal (30 Years)	13.27 ins.

SUNRISE, SUNSET
TUESDAY
(Pacific Daylight Time)
Sunrise 6:23 Sunset 20:07

TIDES AT VICTORIA HARBOR
(Tides listed are Pacific Standard Time)

	Time H.M.	Ht. Ft.	Time H.M.	Ht. Ft.	Time H.M.	Ht. Ft.	Time H.M.	Ht. Ft.
26	04.35	2.4	14.50	7.8	16.20	7.8	20.08	8.1
27	05.30	2.5	15.20	7.9	17.45	7.6	21.30	7.8
28	06.15	2.4	16.00	7.7	18.30	7.3	22.55	7.7
29	06.55	2.4	16.10	7.5	19.10	6.9		
30	00.10	7.6	07.35	2.5	16.20	7.2	19.45	6.5
31	01.00	7.5	08.10	2.8	15.35	7.1	20.25	5.9

TIDES AT FULFORD HARBOUR
(Tides listed are Pacific Standard Time)

	Time H.M.	Ht. Ft.	Time H.M.	Ht. Ft.	Time H.M.	Ht. Ft.	Time H.M.	Ht. Ft.
26	06.00	3.2	14.40	9.9	19.05	9.0	22.55	9.5
27	07.00	3.3	15.20	10.2	20.20	8.8		
28	00.05	9.3	07.50	3.3	16.00	10.3	21.10	8.5
29	01.05	9.2	08.35	3.3	16.30	10.3	21.45	8.2
30	02.05	9.2	09.10	3.4	16.50	10.3	22.15	7.8
31	02.55	9.3	09.45	3.6	17.05	10.3	22.40	7.3

S&H TOYOTA
100 Gallons of GAS Free With Every New TOYOTA Sold During Aug.
Hurry! Last Week!
SAUNDERS HITCHMAN TOYOTA
592-2471
Saunders & Hitchman Sales & Service Ltd. Dealer Lic No. D5021

CABLE 10 CABLEVISION
VICTORIA'S Community Channel
7 P.M. to 10 P.M.
Monday, August 26, through Friday, August 30

TIME	MONDAY	TUESDAY	WEDNESDAY	THURSDAY	FRIDAY
7:00	PEOPLE'S LAW SCHOOL "Liquor and Drug Laws" —Educational Media Centre	ISLAND HOBBYIST "Cat Fanciers" —Virginia Adrian	TBA	THE SKY TONIGHT "The Age of the Universe" —Ken Chilton	ARTS CALENDAR "KODALY SINGING" —Arts Council
7:30	NATURAL GARDENING "Spring Bulbs"	B.C. TRAILS "Canadian River Expeditions"	TBA	YOU AND THE LAW "Back to School" —Saanich Police	EKSPERIMENTO ESPERANTO "Craigflower Students" —Wally DuTemple
8:00	GARDENING (con't.) —Reindeer	TRAILS (con't.) —Bud Paula	BRITAIN ON PARADE "Wild Wings"	STUDENT FORUM "Penny Wise —Educational Media Centre	ACTION KARATE (Lindon Bateson) —Bateson School
8:30	TENNIS TIME "The Serve" —Whelen & Tooby	RUNNING YOUR OWN BUSINESS "Bankruptcy" —Institute of C.A.'s	IT'S YOUR DIME "Get Involved"	PROJECT-TRAVEL "French Cornwall"	SOUNDS OF YOUTH "Bill, Geoff, Rod and Val" —Jr. Achievement
9:00	YOU AND THE LAW "Policemen and the Youngsters"	OUTLOOK "Provincial Museum"	YOUR DIME (con't.) "Open Telephones"	CAPITAL PLANNING "Municipal Affairs"	M.P. REPORT — NO. 19 "You can phone in Your Questions or Opinions to the M.P. for Victoria Allan McKinnon CONTACT 1 (Walter Donald) —Council of Churches
9:30	LAW (con't.) —Saanich Police Dept.	OUTLOOK —Helen Bennes	YOUR DIME (con't.) —Bob Aylward	PLANNING (con't.) —Planning Assoc.	
10:00					

Safeway's (the) place to buy...

Party Dips — Lucerne. Assorted. 8-oz. carton 45c
Dill Pickles — ★ Plain ★ Garlic or ★ Polish Ogorki. 32 fl. oz. jar 85c
Alpha-Bits — Post Brand. Breakfast cereal. 15-oz. package 85c
Shortcake — Peek Frean. Biscuits. 7½-oz. pkg. 2 for 89c
Cheese Twists — Jack's Brand. For party snacks. 9-oz. pkg. 57c
Pizza Mix — Kraft. Cheese. 30-oz. pkg. $1.09
Facial Tissue — Facelle Royale. 2-ply. Pkg. of 111's 53c
Handi Wrap — Dow Brand. For food storage. 12"x200' roll 75c
Stain Remover — Amaze Brand. Powdered. 40-oz. box $1.99

Frozen Cut-up Fowl — Perfect for Salads or Chicken Fricassee. Tray Pak ____ lb. 39c
HOME GROWN B.C. QUALITY Medium Eggs — Lucerne. Farm Fresh. Grade A doz. 87c
Beans with Pork — Town House. Oven Style 14-fl.-oz. tin 3 for $1.00
Okanagan Grown Red Haven Peaches — Stock up the fruit bowl Canada No. 1 Grade 3 lbs. for $1.00

Alpha-Getti. — Libby's. In tomato sauce. 14 fl. oz. tin 33c
Salted Peanuts — Pinetree. Blanched or Spanish. 10-oz. pkg. 53c
Crispbreads — Ry-King. Swedish. 7-oz. pkg. 2 for 85c
Drumsticks — Lucerne. 3-oz. bars. Pkg. of 6 79c
Beef Stew — Irish or Spaghetti and Meat Balls. Puritan. 24-oz. tin 89c
Kraft Brand Sandwich Spread — Delicious with cheese. 24-oz. jar 98c
Paper Towels — Facelle Royale. 2-ply. Pkg. of 2 rolls 89c
Pet Food — Romper. 25½-oz. tin 2 for 49c
Gainsburgers — Beef. For healthy animals. 72-oz. pkg. $2.19

Frozen Waffles — Eggo Brand 11-oz. pkg. 55c
Tuna Fish — Cloverleaf Brand. Solid Light. 7-oz. tin 63c
Sour Dough Bread — Venice Brand. 24-oz. loaf 53c
Cinnamon Buns — Mrs. Willman's Pkg. of 8 69c
Swedish Twist — Terry Lynn. Lemon or Cherry. Each 79c
Pound Cake — McDonald's. Serve with coffee. Each 79c

FIVE LUCKY SAFEWAY SHOPPERS TO EACH WIN A $1,000 Shopping Spree at the Bay
You could be one of the lucky five to win a $1,000 Shopping Spree at The Bay with your Entry from any Safeway Store in the Victoria, Colwood and Sidney area. Here's how to enter. When you shop 'Back-to-School' at your favorite Safeway Store pick up an entry form at the check-out and attach it, for proof of purchase, to any one of the following participating products.
Enter with these products: ★ Sunlight Detergent ★ Rover Dog Food ★ Peek Frean Biscuits ★ Scotties Hanki Pack ★ Purex Four-Roll Tissue ★ Cloverleaf Sockeye Salmon ★ Blue Bonnet Margarine ★ Chipits ★ Lysol Toilet Bowl or Basin Tile Cleaner. Deposit entry form at The Bay's Boys' Wear Dept.
Shop Safeway or Dial C-FAX for Full Details.

Prices Effective Aug. 26th to 27th
In Victoria, Sidney and Colwood Safeway Stores. Sale in Retail Quantities Only.
SAFEWAY
CANADA SAFEWAY LIMITED

PARIS DANCES OVER '44 FREEDOM

PARIS (UPI) — Church bells clanged across the city of light. Frenchmen danced in the streets. Fireworks burst over the Eiffel Tower.

Parisians crowded into the streets of the French capital Sunday to celebrate the 30th anniversary of the city's liberation from Nazi occupation.

The celebrants, including generations too young to remember, watched as fireboats set off an aquatic display on the River Seine to mark the climactic events of Aug. 25, 1944.

Three decades before, the church bells pealed for a capital emerging from war. Gen. Dietrich Von Cholitz, the beleaguered German commander, turned to an aide and said, "They are ringing for us, my friend."

On the dawn of that day, a reconnaissance party from French Gen. Philippe Leclerc's 2nd Armored Division already was in the city.

Then, the main body of his forces rumbled through the Orleans gate and Saint Cloud entrances. Thirty minutes after noon, for the first time in four years, the red, white and blue French tricolor was raised on the Eiffel Tower.

At 3:30 p.m., Von Cholitz signed a document surrendering his forces to Leclerc. An hour later, Gen. Charles De Gaulle entered the city.

"Paris outraged. Paris broken. Paris martyred, but Paris freed," De Gaulle said.

Von Cholitz's surrender saved thousands of lives, leaving Paris unscarred by war, its architectural treasures intact.

His act was in defiance of Adolf Hitler's "most secret and urgent" order to defend Paris to the last man or leave the city "a field of ruins."

"Is Paris burning?" Hitler screamed in his Prussian bunker when he heard of Leclerc's arrival and the entry of the U.S. 4th Division under Maj. Gen. Raymond Barton.

The Germans had planned to stow tons of dynamite at the Notre Dame Cathedral, the Louvre art museum, the Opera House, the Eiffel Tower, the Arc de Triomphe and other great landmarks.

Von Cholitz said he received the order to set Paris ablaze nine times, but his last act as a long-serving officer of the German army was to refuse.

City Man Rescued After Jump

A 26-year-old Victoria man jumped from the Princess Marguerite at 10:25 a.m. Sunday, was rescued and is in good condition at St. John's Hospital in Port Townsend today.

The Canadian Pacific ship was on her run from Seattle to Victoria when the bar steward, looking out a porthole, saw the man jump from the top deck.

He alerted the bridge.

Before the emergency boat was able to pick the jumper up, however, the man was rescued from the water by a passing pleasure craft, owned by Webb Halvorsen of Seattle.

The Princess Marguerite, which was near Bush Point on Whidbey Island, contacted the U.S. coast guard but before the coast guard cutter Point Bennett was under way, Halvorsen was en route to Port Townsend.

Canadian Pacific spokesman Sandy Senyk said today that the man left a duffle coat, wallet and jacket on the ship.

Law to Pounce On Fleeing Trio

STEPHENVILLE, Tex. (AP) — Three escaped convicts played a deadly cat-and-mouse game with police today in the wake of a crime spree across the Texas plains that took the lives of two persons.

An army of more than 200 policemen combed a five-mile area of brushland searching for the men. One official said: "They have to come out sometime."

The three, who authorities said escaped from a Colorado prison Thursday night, were wanted in connection with the deaths of rancher T. L. Baker and Mrs. Ray Ott. Both were shot to death Saturday and authorities say both testified againet two of the convicts in previous burglary cases.

"We're sure they came down to Texas for revenge and vengeance," said District Attorney Bob Glascow. Earlier, Colorado prison officials said one of the two convicts swore to kill a number of persons involved in court cases that sent him to prison.

Glasgow, who was district attorney in Palo Pinto County when one of the escapees was convicted of burglary, regards himself as possible target of the convicts. Glascow has moved his family to a safe place.

Five other persons were wounded, including another witness, and two women were raped during the trail of violence from Rotan on the plains of West Texas 130 miles east of Stephenville in Central Texas.

The three convicts were identified as Jerry Ulmer, 22, convicted of burglary, Dalton Williams, 29 serving a 40-to 60-year term for robbery, conspiracy and assault, and Richard Magnum, 22, serving three to five years for car theft.

Highway patrolmen today found evidence of a burglary and soiled clothes in a farmhouse, proof that the convicts remained inside a tightening circle of law officers.

Police said the clothes were in a small house northwest of the city. It appeared the three convicts had changed clothes in the house before dawn.

Sheriff's deputies said a man fitting the description of one of the convicts was seen at 9 a.m. 10 miles north of Stephenville, and officers moved roadblocks and officers into that area. It was the first confirmed sighting since 3 a.m. Sunday when the convicts held up a farm family.

Officers believe the convicts spent the night in the burglarized house, located on a dirt road four to five miles from a paved highway north of Stephenville.

The farmhouse, apparently one of many abandoned by frightened residents, was within the five-mile circle where the convicts were stopped in a 1,000-mile, four-day dash from the Colorado State Penitentiary to seek revenge against Texans who had helped send them to prison.

"They've cut a swath all the way across New Mexico and most of Texas, murdering raping and robbing and these people would not hesitate a damn minute to kill you." Texas Department of Public Safety Lt. Nelson Higginbotham warned a new group of officers that joined roadblocks and search crews today.

"I think they'd rather kill an officer than anybody, but they'd just as soon kill anybody that gives them any trouble whatever. What they have now, I don't know. They could have 40 guns."

The convicts shot their way across North Texas, beginning with the murder of a rancher in Rotan, where they dropped a list of people they planned to kill and boasted of their revenge plans in the Colorado Prison.

Their rampage was halted early Sunday in rolling farmland and mesquite forests in northern Erath county. Police found the renegades' last abandoned vehicle there, and sealed off the area with 200 police, helicopters and bloodhounds. The circle has been slowly tightening, but until the discovery of the farmhouse burglary police were not certain the men had not slipped away.

Ford's Right Wing Honeymoon Over

By LOU CANNON
washington Post

WASHINGTON — President Ford's political honeymoon is all but over with the conservative wing of his own party after less than three weeks in office.

While Ford is enjoying broad-scale popularity with opposition Democrats and with Republican moderates, he is already coming under attack from conservatives who see the new president as moving far to the left of his House voting record.

Conservatives cite a wide range of issues — including draft-evader amnesty, Rhodesian chrome imports and national health insurance — as reasons for their grievances. Some also include Ford's selection of Nelson A. Roickefeller as his vice-president.

Southern Republican chairmen are so disturbed, says Florida chairman L. E. (Tommy) Thomas, that they have scheduled in a meeting in Washington this week to discuss what they regard as Ford's opening to the left.

And California Gov. Ronald Reagan is talking privately of becoming a nationwide spokesman for conservative alternatives when he leaves office at the end of this year.

Reagan made a possible start in this direction Saturday at a speech in Maryland where he denounced proposals for a federal land use law, a national consumer protection agency and compulsory national health insurance.

Richard Nixon's lopsided 1972 victory over George McGovern, said Reagan, was a mandate for limited government that remained valid in the unelected Ford administration.

"... The voters rejected an invitation to Utopia and reaffirmed the basic values from which our system was built," Reagan said. "They voted for fiscal responsibility and individual determination of their own destinies."

Reagan spoke to a fund-raising bull roast for Rep. Robert E. Bauman, one of a group of House conservatives who have been seriously troubled by Ford's political direction since assuming the presidency.

"I'm particularly concerned with his amnesty stand, with the Rhoesian chrome switch and with the idea that you can preach economy in government and national health insurance in the same breath," Bauman said in an interview the day before.

Alert by Israel 'Upped Tension'

By United Press International

Israel's Chief of Staff said today he put frontline forces on a precautionary alert against attack during a 22-hour practice mobilization of reservists condemned by the country's Arab neighbors. He pronounced the drill successful.

Lt. Gen. Mordechai Gur said the Israeli callup created tension both in the Egyptian forces on the Sinai front and the Syrians in the Golan Heights. He refused to say whether Israel had detected Arab troop movements.

"There was a certain increase in tension, and you could detect it by listening to their communications systems," Gur said. "The tension was not as high as some people thought it would be, and I think the fact that we announced the exercise before at least gave place for doubt" that Israel might be planning an attack on the arabs.

He said Israel frontline forces were put on a "certain" alert — "Always you have to take some measures of precaution."

The mobilization was completed two hours ahead of the 24 hours scheduled for it.

TAKE A GENTLE LAXATIVE
From the makers of TUMS
Press Bubble to release
STAY-FRESH PACK
NR FAMILY LAXATIVE
Take gentle-acting NR ... Nature's remedy! NR is an all-vegetable laxative. For over 70 years, NR has been giving folks pleasant, effective relief overnight. NR tonight ... tomorrow alright!
REGULAR • CHOCOLATE COATED • JUNIORS

TUESDAY SPECIAL!
FISH and CHIPS 24-oz. Pkg. ..... 99¢
BEEF SAUSAGE Our Own .... lb. 59¢
FREEZER ORDER LINE 598-2211
GRAHAM MEATS
The Brand of Quality
FELTHAM AND SHELBOURNE
2044 OAK BAY AVE. • DUNCAN PLAZA
SPECIAL EFFECTIVE TUES., AUG. 27 ONLY
We Reserve the Right to Limit Quantities

S-A-L-E!
ALL '74 REINELLS
CLEARANCE!
WORLD of PLEASURE

Mr. Big 'n Tall
SPOTLITES
Government and Johnson
Victoria
388-5933
New Fall Showing
SUITS
and
SPORT COATS
Chargex Mastercharge American Express

Come View
KENSINGTON TERRACE
At Quadra and Inverness
Where luxurious self-owned apartments set in a lovely treed and landscaped environment are going fast ...
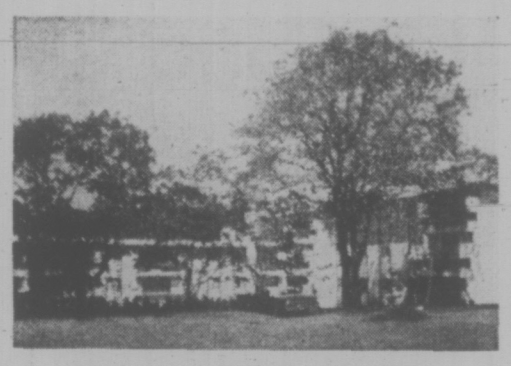
Only a Very Few Fine Suites Left!
3—1 Bedroom from $26,000
3—2 Bedroom from $31,500
1—2 Bedroom and den, $42,500
Sauna, Swirl bath, Billiard room, Hobby and Crafts room, Luxury lounge, Exercise room, Sunroof, Free Parking, Superior sound proofing.
Remember "Everything is Relative" ...
Just compare the value and price in Kensington Terrace with other self-owned apartments now on the market. We believe your answer, like so many other Victorians, will be:
KENSINGTON TERRACE
Quadra and Inverness
Our lovely hostesses will be delighted to show you our super or apartments in Birch House, Cedar House and Arbutus House — all in beautiful Kensington Terrace.
Daily from 1:00 — 8:00 p.m.
FINANCING AT KENSINGTON TERRACE 10¼ TO 10½% WHICH IS WELL BELOW MARKET RATES
Kensington Terrace has been primarily recommended by word of mouth by our new owners of whom we are justly proud.
Visit us and sense the atmosphere of this lovely new concept of living.
FOR FURTHER INFORMATION CALL:
Kensington Terrace 383-7444
J. B. Young 598-1818
383-4124 Anytime
Park Pacific Investments

Who invented the Bloody Mary?
Smirnoff
The Vodka that leaves you breathless.

Your pick
WINNERS ALL
NEW CARS AND TRUCKS A LOT TO SEE WITH A LOT TO OFFER

1974 ASTRE COUPE
Built in Canada for Canadian driving conditions. Snappy 2300 c.c. 2-barrel engine, 4-speed transmission, electric rear defroster, bumper strips, white wall tires, tinted windshield and much, much more! Stock No. 60585. $3050

1974 APOLLO 2-DOOR COUPE
Buick's luxury entry for compacts at a low, low price! Automatic, power steering, white wall tires, radio, custom interior, rear defroster, protective side mouldings, deluxe wheel discs, bumper strips, etc. Stock No. 40605. $4083

1974 ASTRE SAFARI STATION WGN.
A beautiful little wood-grained station wagon for your driving pleasure! Fully equipped with 2300 c.c. engine, bucket seat, wheel trim rings, white wall tires, radio, electric rear defroster, bumper strips, bumper guards, remote control mirror, roof rack and many other extras. Stock No. 60371 $3488
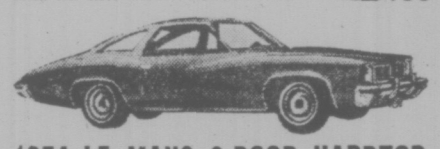
1974 LE MANS 2-DOOR HARDTOP
A well-equipped intermediate size Pontiac. Options that will make your driving a pleasure: tinted windshield, power disc brakes, 350 V8, automatic, power steering, belted white wall tires, deluxe wheel discs, side mouldings, radio, rear defroster and too many other options to mention. Stock No. 20429 $4324
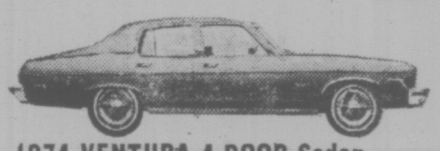
1974 VENTURA 4-DOOR Sedan
Buy now and save! Fully equipped pocket size Pontiac. V-8, automatic, power steering, power brakes, side protective mouldings, radio, rear defroster, bumper strips, etc., etc. Stock No. 30382. $3998

MR. BUSINESSMAN—Here is a unit which will fit into your fleet at a sensible price.
1974 G.M.C. VANDURA VAN
Regular 137-inch wheel base, standard transmission, regular 8-cylinder engine, heavy duty suspension all around and 15-inch bias belted tires. Stock No. 90479 $4744

Lots of Space and Room Right Here is this ...
1974 G.M.C. RALLY WAGON
We invite you for a demonstration ride in this one! It's a beauty. Finished in a nice blue. Automatic, power steering, power brakes, heavy duty suspension. G.M.A.C. Financing available on all our products. Stock No. 90382 $6473

Planning on Buying a Mini Motorhome? We have one only ...
1974 BARTH MINI
Rated as one of the finest constructed on the market today! This unit is on one-ton chassis with duals. 8-cylinder automatic, power brakes and power steering. To really appreciate value see us today and let us show you without obligation this fine motorhome. Stock No. 90364 $13,595
LOW COST G.M.A.C. BANK RATE FINANCING
EMPRESS
PONTIAC, BUICK G.M.C.
2867 Douglas at Topaz
382-7121
WE RUN A VERY simple business
Dealer Licence D7328
EMPRESS PONTIAC BUICK LTD.

Victoria Times

MONDAY, AUGUST 26, 1974

GORDON BELL, Managing Editor — STUART UNDERHILL, Publisher — BRIAN TOBIN, Editor

Let There Be No Doubts

The provincial government's announcement that a two-storey addition will be made to the Victoria Law Courts building at Burdett and Blanshard may arouse some criticism among Victorians who have grudgingly grown to accept the massive brick structure on what was once called Church Hill. That will be a matter of architectural opinion inviting legitimate discussion.

But Public Works Minister Hartley's statement that the addition will be used to house offices of the attorney general's department is quite another question. On principle, it should immediately arouse enough public opposition to change the government's plans. There can be no excuse for so flagrant a denial of the constitutional separation of the processes of law-making and law-interpretation.

The attorney general is not only involved in the creation of laws, but also in the provision of police to enforce the laws. When a person accused of breaking the law appears in court, the state for the time being is his accuser, his opponent, the government department entrusted with the duty of proving him guilty. The judge, on the other hand, must maintain a strict impartiality in order to determine all the facts and consequently the person's guilt or innocence.

To conform with Canadian legal custom, the judge should therefore carry out his duties in a place which is devoted solely to court work, clearly and obviously divorced from any connection with the government branch which frames laws and enforces them. If the attorney general or his officials are to be ensconced in the same building with the judges and their staffs, a prisoner might justifiably have doubts of the independence and impartiality of the bench, and hence of the validity and integrity of the judgment handed down on his case.

It is not to be thought that British Columbia judges would be so swayed, but the cosy juxtaposition of their offices and those of the attorney general's department would certainly compromise their position. It is a prime consideration in British and Canadian law that justice should not only be done but also be seen to have been done.

Governmental assertions of good intentions will not remove the undesirability of the sight of our courts of law operating in a building inhabited officially by an arm of government which devises and enforces the law.

A somewhat similar situation arose — and rightly aroused criticism — in Vancouver recently when it was suggested that the city police force should share a new courthouse building with the judges. No accused person could appear in such courts without feeling that he must stand on enemy ground to defend his innocence, instead of enjoying an environment of impartial justice. It is understood that the presence of an RCMP office in the Victoria building is solely for the purpose of transfer and temporary detention of prisoners and therefore valid.

Attorney General Macdonald should review the reported government plan, and make haste to reassure the public that a grave error of office placement shall not occur at the Victoria Courthouse through intrusion by any of his offices.

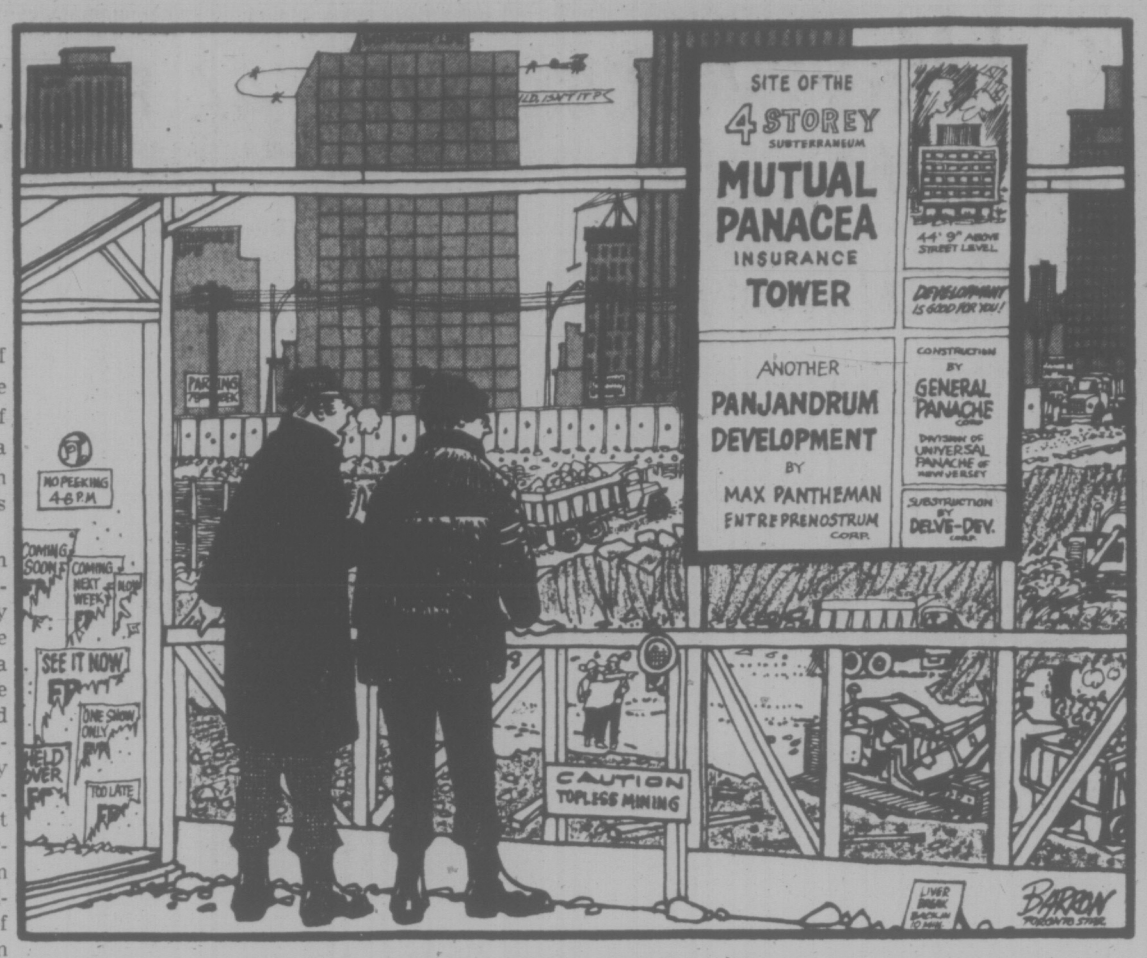

". . . I hear they're going sixty storeys down . . .".

A Man-Sized Problem

As nations bickered over seating arrangements and China asked that all references to its 800-millions population be deleted, United Nations' Secretary-General Kurt Waldheim told delegates to the first global population conference that even while they debated, another three million people would be born. It was not an auspicious beginning to the Bucharest conference convened to discuss how to control a world population approaching four billions and increasing faster each day.

With a population density of only about six persons per square mile and one of the highest standards of living in the world, Canadians understandably don't get excited about a population crisis. But the burgeoning numbers of our fellow human beings are already marginally affecting our lives. World inflation and the shortages experienced last winter, even in the rich countries, can be explained in part as simply too much demand on the planet's resources. Every two days we are adding to the world a population the size of Toronto's.

If the world population increases by three billion between now and the year 2,000, it has been estimated that three billion acres of land would have to be reclaimed from jungles, swamps and deserts to grow enough food to feed them. The United Nations estimates the cost of such a massive task at somewhere between $4,000 and $5,000 billion. Most of the cost will fall on the shoulders of the rich industrialized nations. Limiting population now is a more plausible alternative.

After years of waffling, mainly because of Catholic sensibilities, Canada has now said at Bucharest that it will provide expertise and family planning programs for developing countries. Many of the world's wealthier countries such as France and Canada have in the past been reluctant to take such a step for fear of a backlash at home. And while we were wringing our collective hands the problem grew worse.

The 130-nation Bucharest conference at least indicates that home-front politics are taking a back seat to world urgency. The conference will produce no solutions. But at least it is a start. Many countries will continue to oppose any family planning measures for religious, economic and political reasons. Yet once a problem is front and centre on the world stage certain inexorable pressures are brought to bear. On a smaller scale the world spotlight helped end American involvement in Vietnam and it is helping to halt the extinction of whales and seals. Surely we can reach the same humanitarian decision for our whole species.

MAURICE WESTERN

Governments Set Precedents

OTTAWA — The Government justifies its position in the dispute between western grain companies and the grain handlers with the argument that the case has certain "unique aspects" and will not, therefore, become a precedent for other industrial settlements.

John Munro, the minister of labor, in taking issue with suggestions that a settlement based on the Perry report would be inflationary, emphasized these distinctions and observed: "I personally do not feel that this establishes any sort of benchmark at all."

Various unique aspects have been mentioned, including the demand of the handlers for wage parity with the longshoremen.

There is every reason to assume that the government, worried as it must be about inflation, does not wish the settlement it has in mind to be taken as a benchmark or precedent. But the pertinent question surely is: What assurance do Mr. Trudeau and Mr. Munro have that it will not in fact prove pattern-setting?

Inflation Pay

At the moment there is considerable interest in Ottawa in an arbitral award won by the government's information officers, 673 in number. Apart from large retroactive payments and a retroactive reclassification, these officers have won a guarantee of full compensation for inflation.

Their position might be described as unique: certainly their duties cannot be compared with the postal workers and other groups about to enter into negotiations. Nevertheless, Claude Edwards, president of the Public Service Alliance, has termed the award "undoubtedly . . . a breakthrough." As he explains: "The lead group in a category establishes a pattern and all the other settlements follow it."

It is surprising that the government, in the light of some fairly recent history, is so confident about the non-inflationary character of the proposed West Coast settlement. The "unique aspects" of such settlements seem to be quite readily forgotten with the important result that a serious divergence develops between what the government wants and what the government gets.

One of the more interesting disputes of the 1960s culminated in the famous 30 per cent Seaway employees' settlement. The Pearson government, which was widely criticized for sanctioning the settlement, insisted from the outset that it was not to serve as a precedent in other disputes. In making his case in Parliament, the Prime Minister of that day did not fail to point to the unique circumstances justifying a settlement.

The Seaway, as he pointed out, is an international operation. Canadian employees worked side by side with American employees but were victims of an unfair was discrimination.

JOHN MUNRO
. . . no benchmark

It is of interest that Mr. Pearson, in the same speech, referred also to a controversial longshoremen's settlement in Montreal. The problem in that port city was that their wages were well below those of construction workers and also below those of longshoremen on the West Coast. Both disputes, therefore, were exceptional and both, as he emphasized, involved a relatively few workers.

The trouble was that if these careful distinctions did not appear to make an adequate impression on the general public, they made even less on the leaders of other unions fashioning their demands on management. By the year end it was becoming plain that these non-precedents were having marked inflationary effects.

Perhaps the best evidence in this regard (because the source is non-political) is the Annual Review of the Economic Council of Canada which appeared only a few months after Mr. Pearson's hopeful speech. This report specifically noted the role of these two settlements in the general evolution of collective bargaining that year. To quote directly:

"Normally, bargaining in Canada is not characterized by strong national pattern-setting; for example, settlements in the steel and automobile industries in Ontario do not usually exert any great effect on collective bargaining in British Columbia, which tends to have a life of its own. But large, highly publicized settlements to which governments are parties inevitably have somewhat more impact on the climate of collective bargaining across the country."

Settlement Symbol

As time went on the significance of the Seaway settlement became even more apparent. It became something of a symbol, to such an extent that governments approving later settlements felt it important to emphasize that they were in no way comparable to the pattern-setters of 1966.

What is now proposed on the West Coast is manifestly large. The companies have been told very bluntly that it has the sanction of the government. It has already been highly publicized and is assured a further blaze of publicity if it is legislated by Parliament. These characteristics — the very ones mentioned by the Economic Council — are at least as obvious as its unique aspects.

How then can Mr. Munro be confident that it is within the power of a minister of labor or even a prime minister to determine what shall be a precedent or benchmark and what shall not?

WILLIAM R. FRYE

'Tyranny Is an Unstable Form'

UNITED NATIONS, N.Y. — The sixth anniversary of the Soviet invasion of Czechoslovakia came and went last week with almost no notice in the outside world. Violations of human rights, even on a massive scale, seem to be soon forgotten by those who are not themselves involved.

So far as is known, no major effort to ease the rigors of Marxist discipline has been made since 1968. The "Dubcek spring" has not been repeated in the communist world.

But several non-communist dictatorships, almost equally difficult to challenge, have been eliminated. Greece and Portugal are recent examples. Others include Ethiopia, Thailand and Indonesia.

Contrary to popular mythology, totalitarian rule is not inherently irreversible.

Nor is there any essential difference between the methods of control of a rightist and a leftist tyranny. They each use the same basic instruments of repression: thought control, the knock at the door, pervasive intelligence-gathering including torture, and denial of due process.

Ruthless Enough

Non-communists may not be quite as efficient or ruthless about it, but they are ruthless enough.

So if a right-wing dictatorship can pass, so can a left. Either by evolution or revolution, lost liberties can be regained. The fate of Czechoslovakia is not necessarily the pattern for all time.

What was unique about Prague in 1968 was the presence of overwhelming armed force from a neighboring great power. It was the massive imbalance of physical power, together with Moscow's willingness to absorb the international consequences of its use, which crushed Czech liberalism.

These two pre-conditions may not always obtain, even in the Soviet bloc. The consequences of a new Czechoslovakia — in Yugoslavia, for example — would be shattering for East-West detente, which the Kremlin now has a larger stake in preserving.

Moreover, the Yugoslav army, unlike the Czech, might well resist, and Romanians might harass Soviet lines of supply.

An effort to repeat the invasion of Prague, therefore, might touch off counter-revolution in several Soviet satellites, and give the Red Army more than even it could handle.

There is today little sign of government weakness in any part of the Soviet empire, nor is there any indication of a potential popular uprising. But there never is. Totalitarian regimes almost always give the appearance of unshakable solidity.

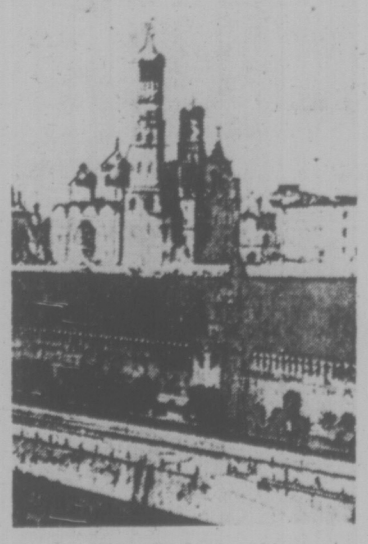

. . . Kremlin has problems

The week before the Greek junta fell, no one would have thought it possible. Suddenly the regime was humiliated in Cyprus, and it collapsed.

The Portugese dictatorship seemed similarly invulnerable last April. It dissolved without even a persuasive pretext. There was simply the rot caused by years of frustrating, bloody and prohibitively expensive colonial war.

Some of the same rot may have set in in the Soviet Union. Moscow, too, has massively dissipated its national resources (though not, to be sure, its manpower) in what could be called colonial ventures.

Fidel Castro has cost Moscow between $1 and $2 million a day for more than a decade. Russia's subsidy of Nasser's Egypt, continuing into the early Sadat years, cost billions. And there are Soviet client states, or groups, costing money in nearly every part of the world.

These outlays are a severe drag on the welfare of the Soviet people — and from time to time, they show they know it. Moreover, the Kremlin is involved in an intermittently hot-and-cold border struggle with China, requiring the costly deployment of an estimated million men.

Balance Altered

Were the Russian leaders to launch in addition a "second Czechoslovakia" (or more exactly, a third Hungary); and were Soviet forces then to become bogged down in suppressing guerrilla resistance (as they might well do, if the target were Yugoslavia) the balance of power that existed in 1968 would be altered.

In these circumstances, it seems entirely conceivable that one or more popular uprisings, even in the Soviet Union itself, might occur. The Soviet Politburo reacts to minor instances of domestic dissent with an exaggerated concern which suggests that it, too, may fear such a development. It suppresses exposure of Stalinist police excesses as if keeping open the option of a revival.

Enough has changed since 1968 to encourage those who might have been tempted to despair when Prague fell. Tyranny is an unstable form of government. It appears granitic, but is in fact argillaceous.

Copyright 1974 William R. Frye

LETTERS FROM OUR READERS

A Basic Issue

The August 22 edition of Times carried the announcement by the Minister of Public Works of a two-storey addition to the Victoria Law Courts. Together with all your readers, I trust, I was appalled to read that this additional space is to be occupied by officers and servants of the Attorney-General.

It is one of corner-stones of the British Constitution which we in Canada have inherited, that there shall be a complete separation of Government officials from the Courts of Law and the Judiciary. Not only must such separation exist, it must be seen and understood to exist. When the Government official in question happens to be the chief law-officer of the Crown, responsible for all prosecutions, violation of this convention raises implications that are truly terrifying for the future impartiality of the Courts, or at least for their abilitiy to retain their independence.

In charity one must assume that the Attorney General is so lacking in understanding of, or sensitivity to, these consitutional requirements that he has not fully realized what he is about. This supposition is disturbing enough. But if indeed he is conversant with the precedents and is going ahead nevertheless, then I fear for the continuing independence of the Courts, perhaps for justice itself in British Columbia. — Hugh R. Stephen, 208 1211 Beach Drive.

Strategy

One thing is clear. The N. D. P. have a first-class prophet in their ranks. As the federal returns rolled in, he declared, "There's one bright light. This will convince all three opposition parties here that theirs is the party of the future. And then we'll win again!"

How right he was. For a time it seemed opposition leaders might place the well-being of the provinces first. But, no; all three have decided they prefer to be big frogs in three little pools rather than little frogs in a big pool. All are exulting now because they will be fielding full slates in the next election.

And if the N. D. P. are as astute as I think they are, they will see that each of them is given warm encouragement to feel theirs really is the party of the future. One N. D. P.'er has already assured the Socreds that they could win an election if called now.

The only hope for free enterprisers is that somewhere there is an influential citizen, not now associated with leadership of any particular party, who can be persuaded to head a genuinely non-partisan united association to which all can rally without feeling disloyalty to their own parties. Then we could not lose.

Otherwise, we shall go on fighting each other while the N. D. P. whip up another batch of Big Brother legislation in preparation for the minority "mandate" we will hand them when the next election comes along. — A. F. Davies, 4611 Vantreight Drive.

60 YEARS AGO

From The Times of Aug. 26, 1914:

Public schools of the province have reopened after the long vacation. With the large number of children attending for the first time it took several hours for local classes to settle down. Never have so many scholars moved to high school at one time as this year. The municipal inspector of schools, Mr. Paul says that Principal Willis will prepare a report on the matter for him tomorrow. One hundred pupils reported at Quadra Street. Beacon Hill School was opened for the first time. It will relieve congestion at Kingston Street School. After 12 years of service as a high school, the old building on Fernwood Road has become the Girls Central School.

VICTORIA TIMES, established 1884, is published every afternoon except Sunday by the Times Publishers, Limited, 2621 Douglas Street, Victoria, B.C. Second class mail registration No. 0625. All undelivered copies and notices of change of address to be sent to the above address. The Canadian Press is exclusively entitled to reprint the local news published herein.

Oil Magnates Now Merely Middlemen

By BART MILLS

LONDON — International oilmen today must feel a little like the railroaders nearly a century ago.

The era of buccaneering expansion is over, political regulation is tightening and the future is bleak as low-profit utilities loom. For oilmen now, there are fewer and fewer places in the world to lay new tracks, and there is increasing pressure on governments everywhere to regulate fares.

Governments in major oil-producing countries will within a few years be the sellers of 100 per cent of their own crude, up from zero per cent five years ago. Governments in these consumer countries that still have free markets in petroleum are moving toward allocating market shares and setting prices. As a result, major oil companies are becoming mere middlemen, as crude-oil procurement and product distribution increasingly become government concerns.

Oil is simply the latest commodity or service to become too important to be handled by the people who know most about it. That's said with no bitterness: Take the railroads again: The railroad men knew their business, and they knew when to get out of a business that was unprofitable. The passenger lines were their most socially useful service. Government stepped in and kept the money-losing lines running—some of them anyway.

No self-respecting major oil company these days expects to reach the year 2000 with oil energy as its major product. They'll be marketing different forms of energy and different uses for oil. Like the cigarette companies who diversified madly out of cigarettes, oil companies are branching into coal and nuclear power. They're also heeding the words of the Shah of Iran ("oil is too valuable to burn") by planning for the day when the petrochemical industry will consume a quarter or more of the world's oil production instead of just 6 per cent as at present.

The Continental Oil Company and other oil concerns are already among America's largest coal producers. Gulf and Shell are accruing losses of hundreds of millions of dollars as the cost of entering the nuclear-reactor business. Standard Oil of Ohio gets 43 per cent of its revenues from coal and chemicals.

But why should oil ever become unprofitable? Haven't all the major companies just been reporting fantastic profit increases? Yes, but these may be the last days of non-administered gasoline pricing in America.

In Europe, many price decisions are made, formally or informally, by governments determined not to allow oil companies to profit from the producer nations' price increases.

As the Saudis and the Kuwaitis and others become more and more adept at using supply constrictions to control prices, prices will move up still higher. Only soft-heartedness would keep the Arabs from playing the market this way. Have you ever met a soft-hearted Arab oil man?

No, and as prices rise Washington will discern a responsibility to cushion the blow on motorists. Gasoline retailing will become increasingly unprofitable. Service-station operators will turn in their tire-battery-accessory franchises and sell Kentucky Fried Chicken instead, while their suppliers, the oilmen, become nuclear men. Good old government will man the pumps and clean your windshield.

Don't laugh. The United States is one of the few major Western countries without at least one government oil concern holding a leading share of the market. In Italy, the government seems determined to fix prices so as to drive private enterprises out of the industry, and both Shell and British Petroleum have sold their assets there in the last year.

In France, a law guarantees one of the two national oil concerns a quarter of the retail market. In West Germany, a price dispute brought the companies and the government to the brink of a legal conflict. In Belgium, refinery operators closed their plants rather than sell their products at prices the government was dictating. Britain and Sweden are others with strong government presences in oil marketing.

So over the next decade or so the oil companies will do a lot of weeping and wailing. Like financially pressed Lockheed in a world crying for airplanes, they'll have increasing difficulty doing their traditional jobs. Governments make the rules, and governments will have to bail them out.

But further down the road, the oil companies are already strong in growth areas like nuclear power and plastics. And they have an incentive to enter fields like solar power and hydrogen fusion on the ground floor. Our grandchildren, who will drive Ford electrovehicles and smoke Camel-grass, may keep warm with a Mobil sun-pak or a Gulf household reactor.

Obscure Ambitions of Spanish Prince

By MARCEL NIEDERGANG
Le Monde Weekly English Edition

PARIS — Dr. Manuel Bidalgo Ruerta caused a good deal of surprise in Spain and abroad when he announced that his patient, Gen Francisco Franco, had almost entirely recovered from his serious illness.

Spanish political circles were virtually unanimous in believing that the temporary transfer by Gen. Franco of his powers as head of state to Prince Juan Carlos, the man chosen as his successor almost five years ago, had every chance of becoming permanent, and a number of unofficial contacts and new political alliances were discreetly made.

Now that Gen. Franco's return to his El Prado Palace seems in the cards, the question people are asking in Madid is: Are the conditions which justified the appointment of Juan Carlos as temporary head of state no longer operative?

Juan Carlos, the man chosen as his successor almost five years ago, had every chance of becoming permanent, and a number of unofficial contacts and new political alliances were discreetly made.

The prince has not put a wrong foot forward, but in government circles it is admitted that "his position is not a comfortable one." But however the situation develops in the coming months, recent events have highlighted more than ever the potential political significance of the prince.

"Nothing, and nobody shall divert me from the goal I have set myself." It was with these determined words that Prince Juan Carlos rather acidly cautioned the members of the Arias Navarro Government who came to pay their respects to him at the Zarzuela Palace in June. They were a little taken aback by the ambiguity of the remark. It was most unlike the smiling and affable grandson of King Alfonso XIII to start banging on the table and making defiant remarks.

What exactly, they wondered, could his "goal" be? And who were the deadly enemies lurking in the shadows and waiting for a chance to divert him from his chosen course?

Prince Juan Carlos's remark falls into place only when seen in a political context of which few Spanish are aware. The prince, who has been Gen. Franco's chosen successor since July 23, 1969, was reacting to a statement made on June 24 by his father, Don Juan, Count of Barcelona, at a dinner held in the Portuguese seaside resort of Estori, where he lives.

Addressing a group of advisers and friends who had come from Madrid to encourage him to take a stand on the political situation in Spain, Don Juan said: "No human power will be able to prevent me, when the day comes, from carrying out my duty."

This was a very cautious step in the direction of those, both in Spain and outside, who wanted the pretender to the throne to take up an unequivocal position. All of them — anarchists, centrists, socialists, moderates and even former ministers under Gen. Franco—were hoping Don Juan would break the apparently approving silence he had been observing since his son, Juan Carlos, was appointed successor to the General.

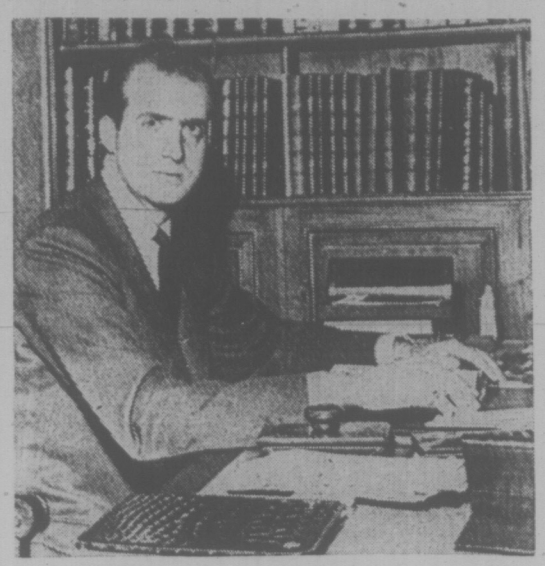

Juan Carlos: uncomfortable position

They urged him to state, in black and white, that Gen. Franco's endorsement of the monarchy "could under no circumstances lead to the setting up of the liberal regime which, almost 40 years after the Civil War, was hoped for by the vast majority of the Spanish people." They wanted him to condemn outright the machinery for the succession that Gen. Franco had devised many years before — machinery which Admiral Luis Carero Blanco, the fomer head of Government assassinated in Madrid last December, was to set in motion.

Even though Admiral Carrero Blanco had disappeared from the political scene (victim of a plot which has still not been completely unravelled), the machinery, because of Gen. Franco's great age, 81, could grind into motion at any moment.

So Don Juan's supporters felt it was vital to act swiftly and to state publicly on behalf of the monarchy that a "democratic solution was possible" for Spain so long as the courage could be found to alter Gen. Franco's arrangements.

But Don Juan was dragging his feet. He is very much a Bourbon, intelligent but liable to act on impulse, probably keen not to appear to be waiving his legitimate rights, but at the same time concerned to do nothing which might prejudice his son (in 1954 he agreed to have him educated in Spain by pro-Franco teachers). But he leads a pleasant enough life in his Estoril refuge, even though he has run into a little financial difficulty recently.

During the week preceding June 24, Don Juan, the advocate of a return to democracy in Spain along Portuguese lines, and his son, Juan Carlos, hamstrung by his agreement with Gen. Franco, met in the Balearic Islands during the regatta. The Count of Barcelona once served in the British Navy, where he has the rank of admiral. The athletic Juan Carlos, who is a good all-round sportsman, is particularly fond of the sea, sailing, and boat races.

One wonders what they could have said to each other. Did they strike a bargain? Perhaps they promised to take no action which might harm either of them. In any case, before their June meeting, Juan Carlos was aware of the pressure being brought to bear on his father to force him to make a spectacular declaration, and had already asked him insistently not to do or say anything which might put him in an impossible position.

He pointed out that his own eldest son, Felipe, would shortly be appointed his legal successor, and that this move, agreed to by Gen. Franco (who has always resisted all manoeuvres by his entourage and family in favor of Alfonso of Bourbon, Duke of Cadiz), could only reinforce the continuity of the dynasty as envisaged by Don Juan.

And yet Juan Carlos was a disappointed and worried man. He apparently confided in a provincial governor, asking him out of the blue: "What would you think if I threw in the towel?" — a question which may have been a manoeuvre, an attempt to sound out an opinion, or a sign of genuine stress.

Meanwhile the Madrid Government took every opportunity to impress on the Count of Barcelona that he should act with extreme caution. The recent dismissal of Gen. Manuel Diez Alegria, general chief of staff, who was suspected of being on over-friendly terms with liberal personalities, worried Don Juan, who has always been quick to grasp the hidden significance of events.

He listened to all the advice, exhortations and propositions that were showered on him from every quarter, and calculated the consequences of possible action. After returning to Estoril, he kept the hopes of some alive, calmed others down, and seemed ready to make a decision. When asked bluntly whether he thought he would be king one day, Don Juan hestitated, and then said: "I very much doubt it."

Those of his admirers most strongly opposed to the appointment of Juan Carlos — who represents in their eyes "the continuation of the Franco regime in very slightly more attractive clothes" — were by then certain that there would be no statement on June 24. The Count of Barcelona said in public that evening that he was "on excellent terms with his family." He merely planned, "if and when the moment came," to speak out against the way his son was running things if it did not seem to be in line with his own conception of what Spain's political evolution should be.

But it was entirely up to Prince Juan Carlos to warn the "conspirators" that he was determined to go ahead with his plans and refuse to allow himself to be intimidated.

It is therefore conceivable that the man who succeeded Gen. Franco on a temporary basis may have felt, right up until the moment of his appointment, that he would never manage to overcome all the obstacles placed in his way by various parties. His latest problems may well have turned him into a more mature man, and strengthened his determination to achieve his aim, which, as he openly admits, is to bring Spain "into harmony with its time." The way he goes about the difficult tasks that lie ahead of him will provide the first answers to such imponderables.

Only a few initiates are aware of the true extent and power of palace intrigues under the Franco regime. Spanish public opinion, which guesses more than it really knows about such behind-the-scenes struggles, did not display great enthusiasm at the appointment, in July, 1969, of Juan Carlos as Gen. Franco's chosen successor.

He constantly used to tell friends: "I'd like to come into contact with the people, and I've often asked Gen. Franco to allow me more freedom in this respect. The only answer I get is that I must be careful and that I'll have all the time in the world for that sort of thing. I personally think that there's no time to be lost and that the Spanish people should become better acquainted with the man who will one day become their king."

Gaunt, Taciturn Lawyer Liddy Keeps Lid on Watergate Saga

By SIMON WINCHESTER

Until that strange, gaunt, taciturn little lawyer, Gordon Liddy, decides to unburden his soul, the "full story of Watergate," as Mr. Nixon once liked to call it, may never be known.

Memoranda have been shredded, on Liddy's instructions, by the ton; papers have been "deep sixed," tape recordings of meetings that might fill in the mosaic are missing. Liddy, whose prison term for conspiracy and contempt could well last for 35 years, is expected to keep his secret.

So without Liddy, the basic plaguing question, it might seem, would probably remain unanswered—why Watergate at all? Why, if Mr. Nixon was —and his advisers must have told him so—the strongest man on the political horizon in 1972, why the need to plan this "third-rate burglary" on his behalf?

The most probable answer is regrettably mundane: it concerns money; embarrassment; paranoia—the three elements that led in part to the president's fate.

June 17, 1972, two o'clock in the morning, was when the famous five were arrested. They were in the office of the Democratic national headquarters in the Watergate complex. They had cameras and copying equipment. They were replacing a bugging device on the telephone of the Democratic national chairman, a deceptively mild-looking political powerhouse named Lawrence O'Brien.

They were looking for papers in Mr. O'Brien's files; they wanted to hear what he was saying on the telephone, which the bug they had put in in the first break-in, nearly three weeks before, had failed to tell them. So what was it that was so fascinating about poor Mr. O'Brien?

Senate staff now believe that it was information O'Brien gained in his previous job, as a $15,000-a-year public relations consultant on the staff of the Howard Hughes organization, that was really worrying the president's men. Something had happened during the years O'Brien worked for the reclusive millionaire; something that was likely to be, it was reckoned, a source of grievous embarrassment to Mr. Nixon, his family, and his political fortunes. Liddy and his men, as a result, conceived Gemstone to find out exactly what it was that O'Brien knew.

The little secret, it now seems reasonably clear, was 100,000 Howard Hughes dollars which, it now appears reasonably certain, were given, some time in late 1969 or early 1970 to Bebe Rebozo, Mr. Nixon's friend from Florida.

Why, even so, was it thought necessary to worry about the transaction? Rebozo was only a friend of the president, and there was nothing technically illegal about the payment save that tax might have had to have been paid if the Inland Revenue had ever construed it as part of Rebozo's income.

However, as the investigations continued the Senate staff managed to determine it was not income. It was indeed, they found, a campaign contribution. And, significantly, it did not go to the campaign. In fact, some of it went to Mr. Nixon's two less-than-savoury brothers. Some of it went to Rose Mary Woods, the athletic personal secretary to Mr. Nixon. Some of it went to pay for improvements at the Key Biscayne home from which Mr. Nixon increasingly dictated the nation's and the world's affairs.

Disclosure of the fate of the funds would have been hurtful, though probably not fatal, for the president's chances of a landslide re-election. So it had to be ascertained exactly how much O'Brien knew about it, and if he intended to blow the whistle.

To a certain extent that whistle had been blown before. Jack Anderson, the newspaper columnist, had written about the payment itself late in 1971, and the publisher of a Las Vegas newspaper had the story and was asking the White House public questions about it.

John Ehrlichman, who by then had evolved into a sort of Keeper of the Privy Purse, was disturbed by the way the questions were phrased. But the reports from Anderson and the questions came back again and again to haunt Ehrlichman and his friends, and it was within only a few days of a second Anderson story that Gemstone was conceived.

After that all the other questions "why" seem to answer themselves. Why did Mr. Nixon seek to use the CIA as the only cogent excuse from stopping the FBI looking into the affair? Because of further probable irregular campaign contributions that might be uncovered. Why did he lie so consistently, until his shattering admission this month? Because there was never any way out for him—every deceit had to be compounded to keep it watertight.

But three things changed all that: James McCord's flight to the judge in February, 1973, claiming that he was the only man he could trust, and to whom he could tell the story of the lies; Alexander Butterfield's disclosure on July 19 of the existence of the tapes; and the Supreme Court's ruling against the president's claim of executive privilege.

Manchester Guardian

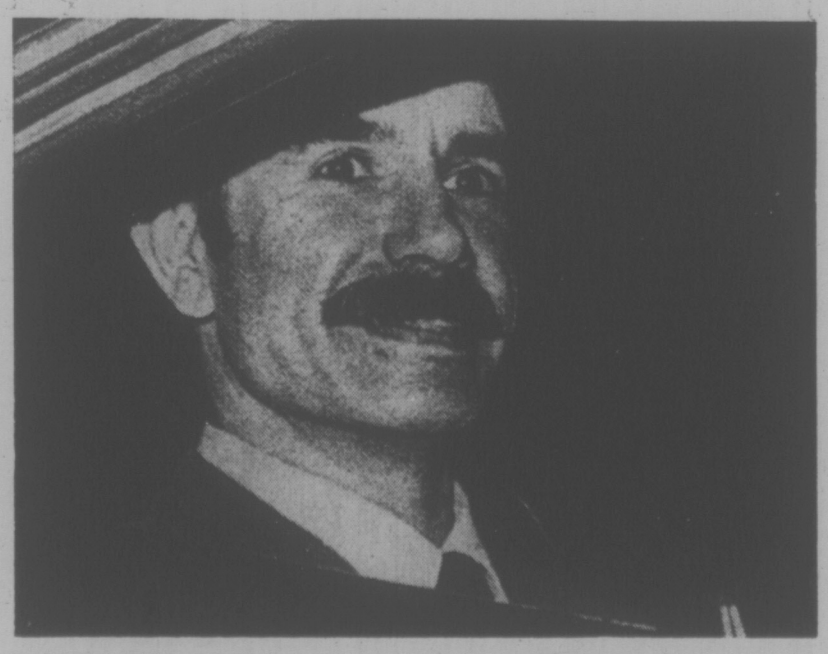

Liddy leaving courthouse in U.S. marshal's car

A SLOW DEATH FOR ETHIOPIA

Ethiopia is crumbling under the repeated and vigorous blows delivered by the imperial guards against the feudal bases on which it stands. But this empire, one of the world's oldest, is taking a long time to die. There is little doubt about the irreversibility of the developments now taking place, but nobody can say just how long the process will take, even when its consequences seem already clear.

The Ethiopian throne has been shaky since last February, but Haile Selassie continues to hold on. The fierce determination with which the emperor, who claims descent from King Solomon and Queen Sheba, imperturbably carries on with his normal daily activities calls curiously to mind the stubbornness showed by Richard Nixon. But the parallel must end there. The struggle pitting the imperial army against the Ethiopian palace is a far different thing from the events that drove Mr. Nixon out of office.

Emperor Haile Selassie exercises only a semblance of authority today. He has been progressively stripped of most of his powers, virtually unlimited only a few months ago, deprived of the advice of his intimate aides and closest collaborators, and almost cut off from the rest of the world, although he is entirely free to go where he likes. Yesterday he was an autocratic ruler who exercised exclusively all public authority and alone shouldered responsibility for the empire. Today the successor of Menelik and Theodore is already nothing more than a constitutional ruler, whose powers are even more limited than they were before his accession to the throne when he was only governor of Harrar. Fatigue (he is 82), dejection, the need to save face, and the feeling that he must prevent at any cost the break-up of an empire grouping together a variety of races under the minority Amhara are why the sovereign stubbornly refuses to budge.

Moreover, despite their mutinous attitude, the officers are not ordinary rebels. For the moment they are prepared to let the emperor head the country, since they realize the gravity of the threats hanging over the whole of Ethiopia's social and political organizations.

When he ascended the throne more than 40 years ago, Haile Selassie initiated reforms which in a matter of years produced more improvements in the country than it had known in the two preceding centuries. Haile Selassie symbolized the resistance to the invader and even, to a certain degree, the myth of African unity. But for a long time the emperor had shown a resistance to change only equalled by a stony lack of reaction to the most unexpected developments. The seriousness of the famine which was caused as much by climatic conditions as by an antiquated land tenure system, the impatience of city youth, the dissatisfaction of the minor clergy, the discontent among the Somali tribes and the rebellion in Eritrea were totally misunderstood by the emperor.

All that is left is the peasants' deep, semi-religious, attachment to the King of Kings. It is this, as well as the wishes of the soldiers, which is helping to prop the emperor up on his throne.

Manchester Guardian

"Won't it be wonderful enjoying summer activities throughout the winter months, Terrance?"

"Why Dear, that is one of the very reasons we chose Windsor Court."

Luxurious Apartments to suit your lifestyle

PHASE 1 NOW RENTING
1-Bedroom suites from $180 - $195
2-Bedroom suites from $220 - $260

For your convenience:

- Many suites have breakfast areas and 2 bathrooms
- Shag carpeting
- All suites fully sound-proofed
- Ample cupboard and closet space
- Large private balconies
- Colored appliances
- Underground parking
- The benefit of recreational facilities including indoors swimming pool, sauna, squash and tennis courts, exercise rooms, hydrotherapy pool
- Not pets, please
- Adults only.

Windsor Court

260 Gorge Road
CALL MR. AND MRS. D. BERTRAND, 388-4555
MacARTHUR PARK ESTATES LTD.

TORONTO MARKET TRADING

Quotations in cents unless marked $. z—Odd lot, xd—Ex-dividend, xr—Ex-rights, xw—Ex-warrants. Net change is from previous board-lot closing sale.

Stock	Sales	High	Low	12:15 p.m. Ch'ge
A—B				
Abby Glen	550	325	325	325
Aby Gln w	500	80	80	80 — 5
Abitibi	6415	$10½	10¼	10¼ — ⅛
Acklands	700	$11¼	11⅛	11⅛ — ¼
AcresLtd	10000	56	6	6 — ⅛
Arton Min	100	380	380	380 —20
A.G.F.M	1000	185	175	175 —10
Agnico E	1800	$7⅜	7¼	7¼ — ¼
Agra Ind	1175	$5¼	5	5 — ¼
Aned M	z200	50	50	50
Akaitcho	500	175	172	172 — 8
Albany	500	25	25	25 — 2
Alf East G	2275	390	365	365 —15
Alfa Gas A	3297	$11	10⅞	10⅞
Alfa G C p	200	$54	54	54 —1½
Alta Nat	1300	$17¼	17¼	17¼ — ¼
Alca	2240	$27⅞	27½	27⅝ — ¾
Alcan pr	290	$23½	22¾	22¾
Algoma St	2721	$25½	25⅛	25⅛ — ⅝
Algon	125	410	410	410 — 5
Agonq pr	125	400	400	400
Allarco Dv	300	$8¼	8¼	8¼ — ⅛
Alliance B	225	$5½	5½	5½
Allminex	200	440	435	435 —15
Alpa Ind	500	$10	10	10 + ⅛
Am Bonza	900	160	160	160
Am Eagle	4000	70	69	69
Am Leduc	1000	4	4	4 — ½
A Quasar P	100	8	8	8 — 1
Andres W	520	8	8	8 — ⅛
Anglo-ccn	1100	$20	19¾	19¾ — ⅛
Ang U Dev	1100	68	68	68 — 2
Aquitaine	z6	19	19	19
Argus	100	$18	18	18
Argus C pr	100	$10¼	10¼	10¼ — ¼
Args 260 p	z15	$27	27	27
Asamera	400	$7¾	7⅜	7¾ + ¼
Ashland C	100	$6¾	6¾	6¾ — ⅛
Asoc Porc	137	130	130	130
Atco A	1300	$13¼	12¾	12¾ — ½
Bad Boy	100	475	475	475
Banister C	500	$5⅝	5⅝	5⅝ + ⅛
Bankeno	2500	210	196	196 — 4
Bank BC	z20	$19¾	19¾	19¾
Bank Mtl	7015	$14¼	14	14¼
Bank N S	3625	$31⅝	31¼	31⅝
B Cdn Nat	600	$15½	15½	15½
Batton B	2300	450	450	450 —10
Bell Can	12788	$42	42⅞	42⅞
Bell A pr	z16	$42½	42⅜	42½
Bell B pr	200	$43	43	43 — ¼
Beth Cop A	1515	$9	8⅝	9 — ¼
Biltmore I	200	200	200	200 —10
Bi Hawk	2500	39	38	38 — 3
Blkwd A	100	370	370	370
Block Bros	1000	280	280	280 —10
Bombrder	675	240	240	240 — 5
Bovis Cor	6600	135	135	135
Bow Valy	235	$13½	13½	13½ — ⅛
BP Can	3636	$12½	12⅜	12⅜ — ⅛
Bralor Res	1500	120	100	100 —20
Bramalea	4000	385	365	365 —30
Brameda	z39	24	24	24
Brascan A	505	$13	13	13
Brenda M	600	485	480	480 — 5
Brdg Tnk p	200	$39½	39½	39½
Brinco	1835	$6¾	6¾	6¾
Br Am Bnk	300	$13½	13½	13½
BC Sugar A	250	$18¼	18¼	18¼
BCPh 5¾ p	100	$60	60	60 — 1
Broul R	2000	50	50	50 — 1
Brunswk	1400	395	395	395 — 5
Budd Auto	100	$6⅜	6⅜	6⅜ — ¼
Budd A w	1800	310	290	300 —10
Bulora Cor	500	123	123	123 + 1
Burns Fds	284	$10⅛	10⅛	10⅛ — ⅛
C—E				
Cad Frvw	600	$11⅞	11⅜	11⅜ — ⅞
Cad Frv A	500	$18½	18½	18½ + ½
Cal Pow	125	$20½	20½	20½ — ½
Cal P 7 p	z15	$83	83	83
Calvrt Dle	2000	150	150	150
Cam Mine	3500	14	14	14 — 1
Cambridg	100	$12½	12½	12½
Camflo	1445	$14⅝	14¾	14⅞ — ⅛
Cam Chib	200	5	5	5 +10
Camp RL	130	$39	38	38 —2¾
Cambau A	500	$5	5	5
Can Cem L	400	$9⅝	9⅝	9⅝ — ⅛
C Geother	3000	58	50	51 — 9
Can Malt A	1100	$31	30½	30½ — ½
C Nor West	1125	325	310	310 —15
C Pakrs C	625	$19¾	19¾	19¾ — ¼
Can Perm	125	$14	14	14
CSPete	3900	240	232	240
C Tung	100	405	405	405 — 5
Cd Arrow	500	25	25	25 — 3
C Cabl	11975	$10¼	9¾	9¾ — ¾
Cdn Cel	250	490	485	485 —15
C Ex Gas	1900	225	220	225
CGE pr	z50	22	22	22
C Homestd	1000	310	300	305 — 5
C Hydr	1600	470	465	470 + 5
C Hydr pr	100	12	12	12
C Imp Bank	2703	$20⅞	20⅝	20¾
C Ind Gas	3080	55⅝	55⅝	55⅝
CIL	1100	$21¼	21	21 — ½
C Marconi	130	285	285	285
C Ocdental	900	$8¼	8⅛	8¼
CP Inve	1100	$13⅞	13¾	13¾ — ⅛
CP Inve pr	500	28	28	28 + ¼
CPIn w	z2660	66	60	65 — 5
CP Ltd	10425	$13½	13	13 — ¼
CPL UK p	100	470	470	470 —67
CReserve	300	260	260	260 —20
Cdn Sup O	399	$35	35	35 — ¾
Cdn Tire	135	$34½	34½	34½ + ½
Cdn Tire A	3025	$35¾	35⅜	35⅜ — ⅜
C Utilties	200	$8¼	8¼	8¼
C Util w	1100	155	150	150 — 5
Canbra	1100	270	270	270
Carl OK	1300	226	223	223 — 3
Carl OK A p	275	$17⅛	17⅛	17⅛ — ⅛
Cassiar	205	$5½	5½	5½
CC Yachts	100	241	241	241 — 9
Celanese	1930	$5½	5	5 — ⅛
Chmly	28370	205	195	195 — 8
Chestrvile	2000	13	13	13
Chieftan D	1450	55	475	475 —25
Chim	10000	111	110	110 — 2
Chromaco	100	150	150	150 — 5
Chrysler	4210	$12¾	12¼	12½ — ⅛
Coch Will	2600	126	125	125
Coldstm	300	201	201	201
Coles Book	500	$5½	5½	5½ — ⅛
Cominco	1285	$27	26½	26½ — 1
Com Cap	700	175	170	170 —10
C Holiday I	720	55	490	490 —35
Con Bath	100	$26¼	26¼	26¼ — ¼
Con Bath w	2500	59	53	53 — 5
C Bath 68 w	200	$11	10¾	10¾
Co Fardy	1040	75	75	75 — 4
C Durm	15500	67	63	63 — 2
C Marben	2000	42	42	42 — 2
C Morison	900	115	115	115 —15
Cons Prof	2800	69	65	65 — 5
Con Dis	15000	$6½	6½	6½ — ½
C Gas	12970	$14¾	14⅜	14⅜ — ⅛
Con Gas A	z75	$64½	64½	64½
Conwest	2100	315	315	315
Cooper C	3200	350	310	350
Cop Fields	1400	100	100	100 + 5
Cornat Ind	2200	425	400	400 —30
Cornat pr	100	$20⅛	20⅛	20⅛ — ⅞
Coseka R	4461	140	120	130 — 5
Costain R	800	$6¼	6	6¼
Courvan	2000	11	11	11 + 2
Craigmt	1300	450	440	440 + 5
Crain R L	100	$10	10	10 + ¼
Crestbrk	1700	325	325	325 —40
Crush Intl	500	$6⅞	6¾	6⅞
Cuvler M	1700	95	95	95 + 2
Dalmy A	300	$5¼	5¼	5¼ — ⅛
Daon Dev	750	$7⅛	7	7 — ⅛
Decca R	200	280	280	280
D Eldona	1000	31	31	31 — 1
Delhi Pac	3000	7	7	7 — 2
Delta Ben	500	140	140	140 —10
Deniso	1309	$42	41½	41½ — ¾
Dicknsn	2750	$8⅜	8⅛	8¼ — ½
Distl Seag	855	$28⅝	28⅜	28⅜ — ⅛
Doman I	1520	450	400	415 —55
Dome	1510	$54	50½	50½ —3½
Dome Pete	870	$20¾	20½	20⅝ — ⅛
D Bridge	118	$39⅞	39⅞	39⅞ — ⅛
D Citrus	100	4460	460	460 — 5
D Explor	1000	26	26	26
Dofasco	1767	$27⅛	27	27 — ¼
D Textile	2500	39¼	9⅛	9½ — ⅛
Domtar	6950	$24¼	23½	23½ — ¾
DRG Ltd A	400	$6⅜	6¼	6¼ — ¼
Dr Mc C A	100	$16	16	16
Dunrale	500	20	20	20
Du Pont	425	$30¼	30	30 — ¼
Dylex Ltd	400	495	495	495
D Dve L A	730	470	440	455 —20
Dynasty	1100	$7¾	7½	7½ — ¾
Estn Prov	300	290	290	290
East Mal	250	$5	5	5 — ¼
East Sull	2520	235	225	235 —16
Econ Inv p	200	$26	25	25 — 3
E-L Fin	600	400	400	400
Electro A	400	$6⅛	6⅛	6⅛
Elks Stors	575	$8⅜	8⅜	8⅜ — ⅛
Emco	z122	$7⅛	6⅜	6⅜
F—J				
Falcon C	4666	$8½	8⅜	8⅜ — ⅛
Falcon	550	$35½	35½	35½ + ⅛
Fed Ind Ltd	100	$5	5	5
Fed Pion	z25	$16½	16½	16½
Fields S	1350	$13½	13	13¼ — ⅝
Finning T	400	$9⅝	9½	9½ — ⅛
F Mar	1000	41	41	41 — 1
Foodcrp L	100	115	115	115 — 5
Foodex S	100	250	250	250
F Season w	100	215	215	215
Francana	1000	$10	9⅞	10 + ½
Frobex	1000	16	16	16 — 2
GH Steel	500	$7½	7½	7½
GMC	420	$38	38	38 — ⅜
Genstar L	915	$16¾	16⅝	16⅝ — ¼
Gnstar L w	2000	455	440	440 —15
Gnt Masct	4300	85	81	81 + 1
Giant Yk	2400	$11¾	10½	10½ — 1
Gibraltar	1875	$6¼	6½	6¾
Glendale	1000	230	230	230 + 4
Goldund M	1500	52	50	52 — 3
Goldyear p	z25	$34¼	34¼	34¼
Gozlan	100	$6	6	6 — ¼
Granduc	1150	180	175	175 —10
Gt Col Sds	450	$5¾	5⅝	5¾
GL Nickl	500	100	100	100 — 5
Gt West S	400	380	380	380
G West wt	z100	90	90	90
Greynhd	1040	$15⅝	15⅝	15⅝
Guar Trst	500	$5⅝	5½	5½ — ⅛
Gulf Can	1120	$25½	25¼	25⅜ — ¼
Gulfstrem	4100	23½	22	22 — 3
Hambro C	100	250	250	250 — 1
H Group	1200	370	370	370 — 5
Hardee	4000	95	92	92 — 2
Harris J S	800	390	385	385 — 5
Hawker S	1520	55	5	5
Hayes D A	200	$5⅝	5⅛	5⅛ — ¼
Hollinger A	100	325	25	25 — ½
Homco A	500	325	305	305 — 5
Home A	575	$27¾	27⅛	27⅛ — ⅞
H Bramor	200	335	325	325 —25
Houston O	2300	128	125	125 — 1
Hud Bay A	250	$17½	17½	17½
H Bay Co	1100	$14¼	13⅞	13⅞ — ⅜
HB Oil Gas	200	$25⅞	25⅜	25⅜ — ⅛
Husky Oil	3800	$14¾	13¾	14⅛ — ⅜
Husky E w	900	$5½	5¼	5¼ — ¼
Hydra Ex	1025	65	60	60 — 5
IAC	2300	$14¼	14⅛	14⅛ — ⅛
Imasco A	495	$23½	23½	23½
Imp Gen w	z500	4	4	4
Imp Life	z60	$69½	69½	69½
Imp Oil A	5962	$27⅛	26¾	27 + ¼
Indal Can	200	$10½	10⅛	10⅛ — ⅜
Indusmin	100	$5⅞	5⅞	5⅞ — ⅜
Inter-City	600	410	405	405 — 5
Inter C B w	100	190	190	190 — 5
IBM	216	$187⅝	185	187⅝ — 1⅞
Int Mogul	400	485	485	485
Inco	6444	$25½	25⅛	25½
Int Obaska	500	19	19	19 — 1
Interpool	1000	$9⅝	9½	9½ — ¼
Intpr Pipe	2320	$13	12⅞	12⅞ — ⅛
Intl Pipe w	600	190	190	190
Ipsco	1100	$13½	13¼	13¼ — ⅝
Inter Tech	1000	12	12	12 — 4
Inv Group	500	6	6	6
Inv Grp A	300	$6¼	6¼	6¼ — ⅛
Inv Grp 5 p	200	$13¼	13¼	13¼ — ⅛
Iron Bay T	4500	55	5	5
Itso	6500	101	100	100 — 1
ITL Ind	100	125	125	125 — 5
IU Intl	3475	$10⅞	10¾	10⅞ — ⅛
Ivaco Ind	300	$13	12¾	12¾ — ¼
IWC Com	1000	112	110	110 — 2
Jannock	650	$6¼	5¼	5¼ — ⅛
Jelex		See list below.		
K—N				
Kaiser Re	700	390	380	380 —15
Kaiser w	1400	145	145	145 +10
Kam Kotia	1500	74	74	74 — 2
Kaps Tran	250	214	214	214
Keen Ind	200	405	400	400 —15
Kenting	z50	470	470	470
Kerr Add	550	$12	11¾	12 + ⅛
KT Mng	10000	8	6	8 +3½
Koffler	600	470	470	470 —10
Koffler A p	100	57	7	7
Koffler w	500	80	80	80
Labatt A	150	$19	19	19 — ½
Labatt A p	900	$19¼	19	19⅛ — ½
Lacanex	1000	72	70	72
Laidlaw T	100	450	450	450 —10
LDnt Cem	150	277	277	277 — 3
L Shore	400	$5¼	5⅛	5⅛ — ½
La Luz	100	350	350	350
Leigh Inst	900	195	190	190 —10
Levy A pr	100	490	490	490 — 5
Liberian	2016	$11	10⅞	10⅞
Lincoln Tr	550	$10½	10	10 — ¾
LL Lac	210	195	195	195
Lob Co pr	150	$23¼	23¼	23¼ — ½
Lob Ltd Ap	300	$14	14	14 — ½
Lochiel	300	115	110	110 — 4
Loeb M	200	255	250	255 —20
Lost River	700	275	250	260 —15
Lytton M	900	136	135	135 — 1
MB Ltd	335	$23¾	23¾	23¾
Madeline	650	450	440	450
Madsn	35100	142	135	139 — 1
Magna Int	900	$8⅝	8½	8½ — ¼
Magnason	400	175	160	160 —20
Maist Wil	500	355	350	350 — 5
Man Bar	500	95	95	95 — 5
M Lf Gard	z136	$25	25	2
M Lf Mills	100	$27½	27½	27½ — ½
Martin	1600	27	26	26 — 1
Mass Fer	4861	$13¾	13⅜	13⅜ + ⅛
Mc Adam	4500	33	33	33 — 1
Mc Intyre	500	$27¼	27	27¼
McLaghlin	100	$10¼	10¼	10¼ — ½
MDS Helth	500	180	180	180 —20
Mentor	4400	150	150	150 — 5
MEPC p	z75	17	17	17
Mercantil	472	$13½	13	13 — ½
Merland E	2500	130	130	130 — 5
MICC	200	9½	9¼	9¼ — ⅜
Microsyst	315	380	380	380 —20
Micrsys w	600	180	180	180 —15
Midcon	3000	70	70	70
Mindamr	z200	57	57	57
Molson A	500	$18⅜	18⅜	18⅜
Moore	7670	$41¼	39¾	40 —1⅜
Mt Wright	2500	16	16	16
MTS Inter	3900	35	32	35
Multi-Mi	5000	47	47	47 — 1
Murphy	400	$5⅞	5⅞	5⅞
Mymar M	z333	47	47	47
NaChrs I	1800	450	445	445 — 5
Nat Pete	2000	25	25	25 — ½
Nat Trust	160	$12½	12½	12½
N B Cook	100	240	240	240
NBU Mine	1600	330	315	320 —10
Neonex	1000	135	130	135 — 5
NAth	10000	20	20	20 — 2
NB Tel	282	$12¼	12¼	12¼ — ¼
Newcomx	2000	390	385	385 — 5
N Ketore	2000	25	25	25
Newnor	7000	8	8	8
N Que Ragl	300	340	330	330 —25
N Senator	2000	17	17	17 — 1
N Yok Oil	3975	47	45	45 — 2
Nfld LP	200	$10¾	10¾	10¾
Nim	11000	8	8	8 — ½
Noble M	500	29	29	29 — 1
Nor Acme	1500	14	14	14
NorandaA	2904	$36	35⅝	36 + ¼
Nordair L	310	280	280	280 —10
Norlex		See list below.		
NC Oils	800	310	310	310
Nor Ctl G	1090	9⅞	9¾	9¾ — ⅛
Nor Ctl B p	1200	$19¼	19	19¼
Nor Ct 150 p	300	$18	17¾	18 — ¼
Nor Elect	700	$22¾	22⅜	22⅜ — ⅛
Northgat	4100	450	430	430 —35
NW Util p	z100	$43¼	42¾	42¾
NS Savngs	150	$14	14	14
Numac	1330	$10⅛	9¾	10
NW Fin	2400	100	100	100
O—S				
Oakwood P	6500	85	82	85
Obrien	700	41	41	41 — 1
Ocdentl Pt	5700	$8¼	8	8⅛ — ⅛
Ocelot Ind	800	390	375	375 —25
Oil Patch	100	190	190	190
Orchan	1910	380	365	365 —20
Orlando R	300	510	10	10
OSF Ind	300	$5¼	5¼	5¼
Osnawa A	775	5	5	5
Osisko	2000	23½	23	23 — ½
Pac Pete	1500	$17⅜	17⅜	17⅜ — ⅛
Pac West A	190	$13⅜	13⅜	13⅜
Pamour	8200	$13⅛	13⅛	13⅛ — ¾
Pancana I	5138	101	100	100
Pan Centr	150	115	115	115
Pan Ocean	8990	59	8⅝	9 + ⅛
Patino N V	300	$19⅜	19¼	19⅜ + ⅜
Peerless	200	405	405	405
Pembin A	3100	240	240	240
P Dept S	100	470	470	470 — 5
P Jewl A	250	425	425	426 —20
Petrol	800	120	120	120
Peyto Oils	1910	350	325	330 —20
Phillips Cb	500	$11⅜	11	11 — ¼
Pick Crow	2105	33	33	33
Pine Point	495	$29¾	29½	29¾ — ¼
Pitt Eng C	200	9¾	9¼	9¼
Place G	1000	27	26	27 — 2
Placer	400	$17⅝	17⅝	17⅝ — ⅜
Pominex	4000	51	51	51
Pow Corp	1600	$10	9⅞	9¾ + ¼
Prado Exp	8100	165	165	165
Precamb	1000	51	51	51
Preston	390	$11¼	11¼	11¼ — ½
Price Co	300	$12¼	12¼	12¼
Pure Silv	3300	175	170	175 + 5
Pursides	200	140	140	140 — 2
Que Sturg	800	$6½	6	6 — ⅜
Quensver	200	170	170	170 —10
Radiore	500	20½	20	20 —1½
Ram	5700	215	195	195 —25
Ranger	1440	516	15½	15¾ + ⅛
Rnk Org A	500	295	295	295 —20
Rayrock	z100	90	90	90
Readings D	350	510	9½	9¾ + ¼
Realty A	600	290	275	275 —10
Redpath I	400	520	19¾	20
Reed Oslr A	300	$5½	5½	5½ — ¼
Reitman A	600	57	7	7 — ⅛
Revelstk	200	$5¾	5¾	5¾ + ¼
Revnu Prp	4161	99	95	99 + 4
Rileys	400	105	105	105
Rio Algom	1055	$27¼	27	27 — ½
Revelstk	200	$5¾	5¾	5¾ + ¼
Revnu Prp	4161	99	95	99 + 4
Rileys D	400	105	105	105
Rio Algom	1055	$27¼	27	27 — ½
Roman	5360	$8⅝	8½	8½ — ¼
Ronald Fd	275	$17⅞	17⅞	17⅞
Ronyx Cor	500	91	91	91 — 2
Rothman	250	$10½	10½	10½
Rothmn w	800	160	155	155
Royal Bnk	2255	$27½	27⅛	27½
Russel A	950	$16¼	16	16 — ¼
Saellite	1000	5	5	5
Scot York	200	176	176	176 — 6
Scotts	200	$5½	5½	5½ — ¼
Seawav pr	200	480	475	475 —25
Shaw Pipe	200	470	470	470 — 5
Shell Can	2455	$13⅝	13½	13⅝ + ⅛
Sherritt	1515	$8⅛	8	8 — ¼
Shore To S	300	310	300	310 +10
Siebens	1800	59⅛	8⅞	8⅞ — ⅜
Silton Pro	200	$6¼	6¼	6¼ — ¼
Sigma	200	$34½	34½	34½
Silma	14000	24	22	24 + 2
Simco Eri	400	210	210	210
Simpsons	4705	$6⅞	6¾	6¾
Simpson S	1250	$9⅝	9½	9½ — ⅛
Sklar M	100	300	300	300
Skye Res	500	220	220	220 —20
Slat W Can	2900	450	450	450
Sogepet	1300	180	175	175 — 5
SouthmA	900	$22½	22½	22½ — ½
Spooner	3000	25	25	25 — 3
Stafford	100	325	325	325
St Brodcst	100	$7¼	7¼	7¼
Stand Ind	200	$7⅝	7⅝	7⅝ — ¼
Stelco A	5710	$28⅝	27⅝	27⅝ —1¼
Steep R	1800	177	125	175 — 2
Steetley I	500	$13⅛	13	13 — ⅛
Steinton	300	$5¼	5¼	5¼ + ⅛
Sud Cont	2000	72	72	72
Sullivan	1500	240	240	240
Sunbrst E	2000	9	9	9 — 1
Sundale O	1400	485	450	450 —40
Superior A	1000	200	200	200
T—Z				
Teck Cor A	1500	295	290	290
Teck Cor B	1766	260	255	255 — 5
Texaco	3625	$34	34	34 — ¼
Texasgif	6025	$26¼	26⅛	26¼ — ¼
Texmont	2000	16	16	16 — ½
Texore	4000	15½	15½	15½ —1½
Tex-Sol	1000	17	17	17
ThomN A	2350	$10⅛	9¾	9¾ — ⅝
Tombill	z200	73	73	73
Tormex M	200	145	145	145
Toromont	1400	230	215	2155 —20
Tor Dm Bk	4412	$33⅛	33	33 — ¼
Total P	38800	$6⅜	6	6⅛ — ⅜
Total P A p	150	$13	13	13 — ⅛
Trader 69 w	200	305	305	305
Trnsalr w	1100	35	35	35
TrCan Pl	386	$9⅛	9	9
TrCan A pr	305	$50½	50½	50½ —2⅛
TrCan C pr	150	$31¼	31¼	31¼ — ¼
TrCan PL w	450	80	80	80
Tr Can Res	2300	70	69	70 — 1
Trans Mt	300	$12½	12½	12½
Tribag	1000	34	32	34
Trizec Crp	100	$17¾	17¾	17¾ — 1
Trizec w	500	43	43	43
Tundra	1000	19	16	16 — 9
Turbo R	500	66	66	66 — 4
Ultramar	500	325	325	325 +25
Unican S	625	215	210	215 — 5
Unicorp F	100	150	150	150 —20
Un Carbid	z25	$18⅝	18⅝	18⅝
Un Gas	700	$7⅜	7½	7½ — ⅛
U Asbesto	700	250	250	250 — 5
U Canso	4675	$10½	10¼	10½
U Keno	1200	$8¾	8½	8½ — ¼
U Siscoe	1300	375	350	350 —25
Un Tr r	z200	3	1	1
Univr Gas	200	185	185	185
Upp Can	200	155	150	150 —15
Van Der	600	450	450	450 —10
Van Ness	1400	245	235	235 — 5
Versatile	150	470	470	470 —15
Versati A	100	435	435	435 —15
Vespar	1000	11	11	11
Vesfgron	100	$10½	10½	10½ — ⅜
Vulcan Ind	100	485	485	485 —15
Walax A	700	$10¼	10	10 — ¼
Walk GW A	1860	$36¾	36	36 — ¾
Weco Dev	2500	180	165	175
Weldwod	180	$8⅜	8⅜	8⅜
Wstburne	725	$8⅞	8¾	8¾ — ⅛
Wcoast Pt	1400	245	202	225 —20
W Pet A p	280	$14⅛	14⅛	14⅛
Westcost	700	$18	18	18 — ⅛
Wcoast w	600	155	145	145 —25
Westeel	150	$19	19	19 — ¼
W Bcas A	780	$7½	7	7 — ½
W Decalta	9250	465	455	460 — 5
West Mine	2097	231	225	225 —10
WSupplS A	100	$19	19	19 — ⅝
Westmill	400	$6½	6½	6½
Weston	300	$24	23⅝	23⅝ — ⅜
Whithorse	200	310	310	310 — 5
White Pas	110	$6½	6½	6½
Willroy	280	176	176	176
Winco S	z25	$5	5	5
Woodreef	2000

$ EXCHANGE

In Victoria today purchase of U.S. funds in terms of Canadian dollars was .9750 U.S. by the Royal Bank with .9755 for cheques and .9650 for coins. Selling rates were .9855 for cheques and .9860 for cash.

MONTREAL (CP)—U.S. dollar in terms of Canadian funds at noon today was up 1-10 at $0.98 7-50. Pound sterling was up 17-50 at $2.98 9-50.

In New York, the Canadian dollar was down 1-10 at $1.01 9-10. Pound sterling was up 1-10 at $2.32½.

MLS Real Estate Sales Hit Record $10M in July

An all-time record of $10 million worth of housing was sold in the Victoria area under the multiple listing service in July, the Victoria Real Estate Board said today.

The total was dramatically higher than the $6.9 million worth sold in June and was evidence that the real estate market has recovered from its early summer slump.

Sales had reached about $6 million in April, then fell to $5.58 million in May before edging up in June.

The average sale price of residential property in July was about $45,000, the board said.

The average sale price had been $39,100 in April, $41,500 in May and $44,200 in June.

The July total is up 36 per cent from $7.36 million worth of real estate in July, 1973.

While the value of real estate sold in July was higher than a year ago, the number of units sold during the month remained about the same as a year ago.

However, the brisk sales in July were gratifying to the board because they came during a shortage of mortgage funds, while the sales a year ago were during a market boom.

August sales are also continuing to be brisk, the board said.

Mortgage funds continue to be scarce in Victoria, according to spokesmen for lending institutions.

The main lenders for single family homes, the credit unions, have virtually gone out of the mortgage market for the time being.

Some banks have mortgage funds available but they are being very selective.

Current interest rates are in the 11.75 to 12 per cent range. Second mortgages are up to 15-16 per cent.

In Vancouver, A. E. LePage Ltd. says further increases in the interest rate can be expected and the supply of mortgage funds is very tight.

The real estate firm says some Vancouver lenders have committed all their mortgage funds well into 1975.

There is almost no money available for speculative ventures, the company says.

There is a limited supply of money available for apartment construction at an interest rate of 11.75 to 12 but there is almost nothing available for condominium projects and the interest rate is a minimum of 12 per cent.

DIVIDENDS

Athens-Imperial Ltd., pfd. series B, $1.38; pfd. series C, $1.31; both payable Nov. 1, record Oct. 18.

Crown Zellerbach Canada Ltd., class A, 30 cents, Sept. 25, record Sept. 6.

Finning Tractor and Equipment Co. Ltd., six cents, Sept. 10, record Sept. 3.

Gas Metropolitan Inc., nine cents; 5.40-per-cent pfd. 1965 series, $1.35; 5½-per-ent pfd. 1966 series, $1.38; all payable Sept. 30, record Sept. 13.

General American Oil Co. of Texas, 20 cents, an increase of five cents, U.S. funds, Oct. 1, record Sept. 13.

Nova Scotia Savings and Loan Co., 25 cents, Oct. 1, record Sept. 12.

Revelstoke Companies Ltd., 10 cents, semi-annually, Oct. 1, record Sept. 17; 6-per-cent pfd., 30 cents, Dec. 1, record Nov. 15.

Riverside Yarns Ltd., class A, 12.5 cents, Oct. 1, record Sept. 20.

UAP Inc. class A, 22 cents, Sept. 16, record Aug. 30.

Universal Sections Ltd., three months ended June 30, 1974, $241,476, 51.6 cents a share; 1973, $168,000, 36 cents.

TROUBLE IN MARKET . . . IS MURPHY'S LAW

NEW YORK (AP) — The trouble with the stock market, said the broker, is that it has fallen under the domination of Murphy's Law, which states that when trouble comes everything that can go wrong does go wrong.

"It is the opposite of St. Paul's idea of everything working together for the good," said Lucien Hooper, vice-president of Thomson and McKinnon Auchincloss Kohlmeyer Inc.

What can break the spell?

Like other brokers and stock market analysts who sit at empty desks contemplating the possible rather than the probable, he listed these:

More Arab oil money might come to the market on the theory that the United States dollar is the best of the world's major currencies. Rising commodity prices, which have discouraged those looking for an easing of inflation, might decline.

"Then we are approaching Labor Day, which often in the past has marked a turning point in economic and investment trends," mused Hooper. "On the basis of past experience, we should be looking for a break in this extreme pessimism."

But Hooper and other market men must suspect that another diabolical law holds the market captive. It is the law of broken promises and frustrated hopes. It states that you shouldn't hope because it won't come ture.

Market men consoled themselves for many months with the hope that once Watergate was behind, the stock market would move forward. They even generated a small rally when Richard Nixon quit as president. But nobody followed.

Following that defeat, brokers and others resumed their long wait for evidence that inflation was cracking.

The agriculture department buried their hope for lower foor prices with its drought report. Prices, it said, are likely to continue rising for the rest of the year. Crops are being parched.

With that news the market took another dive, plunging through the 700-point "barrier" on the Dow Jones industrial average.

As it begins this week, the market has very little hope left for any sudden economic changes of sufficient strength to turn it around!

Penn Central July Loss Down $15M

PHILADELPHIA (UPI) — The bankrupt Penn Central Railroad has reported its net loss in July was $6.6 million, $15.6 milion less than in the same month of last year.

The line's trustees told a federal bankruptcy court that July revenues were $170.6 million from freight operations, an increase of $41.5 million over July 1973.

They said, however, the railroad woud face a difficut cash situation in August, with a cash deficiency of more than $15 million expected by Aug. 30.

"We are alleviating this cash shortfall by exercising grace periods on equipment obligations and deferring, for a few days, if necessary, payments to certain of our contractors and material suppliers," the trustees said.

$1 Extra Fails To Stimulate U.S. Oil Flow

WASHINGTON (AP) — A decision to permit a $1-a-barrel price increase in crude oil has not raised United States crude oil production, the General Accounting Office (GAO) has concluded after an eight-month study.

The price rise, announced in December by the Nixon administration, was designed to increase oil production.

"This new report reveals that administration officials who made the price increase decision on Dec. 18 knew full well that there was no evidence to show that substantial higher prices would stimulate greater oil production," said Representative Donald Fraser (Dem.—Minn.) who asked for the study.

The GAO report said George Shultz, then treasury secretary, made no decision last December as chairman of the Cost-of-Living Council after hearing from "only one outside consultant."

The increase "was not based on any analyses of costs of production," the GAO said. ". . . The general opinion of the major oil companies is that the price increase will not have an immediate impact on production.

"Thgere seems to be no question that industry profits have increased as a result of the increase in the price of old oil."

Fraser said that in the eight months after the decision, the oil companies "have received a windfall of $1.6 billion as a direct result of that decision and still no action has been taken to tax that windfall."

EXCHANGES MAY EXTEND TRADE

TORONTO (CP)—The Toronto and Montreal stock exchanges will extend trading hours by one hour to 4 p.m. if the New York Stock Exchange decides to change its closing time to 4 p.m.

The New York exchange board will meet Sept. 5 to consider the change.

In a notice to members, the Toronto exchange said the Vancouver Stock Exchange will remain at its present closing time of 2 p.m. Pacific time, 5 p.m. EDT.

APPOINTMENT

VIC SAGE

Granny Dodge, of National Chrysler Dodge, is pleased to announce that Vic Sage has joined our sales staff of Good Guys. Vic has over 20 years experience in the automobile industry and has been very active in sports in Victoria for over 30 years. Vic would personally like to take this opportunity to invite all his many, many friends and customers to drop in soon and say Hello and let him show you the quality line of new and pre-owned cars and trucks at National Chrysler Dodge in the 800 block Yates on both sides of the street.

Oak Bay 2 Bedroom
Town Houses
OAK BAY AVE. at YALE ST.
$48,500 - $51,900
OPEN HOUSE
MON. to SAT. 1 - 4 p.m.
Whyte & Gower
Oak Bay Properties
592-2407

BUSINESS OPPORTUNITY
Complete wood sash and door manufacturing and marketing operation for sale.
Annual sales $550,000
Enquiries to:
Victoria Press Box 456

John Varreiman, President is pleased to announce that
B & D OFFICE INTERIORS LTD.
has changed its name to
GRAPHIC OFFICE INTERIORS LTD.
NOTHING HAS CHANGED BUT THE NAME, AND WE LOOK FORWARD TO SERVING YOUR INTERIOR DESIGN AND FURNISHING REQUIREMENTS IN THE FUTURE.
907 FORT 388-5121

ACREAGE
38.75 acres in the Prospect Lake area. This land is not included in the land freeze.
• • • •
12.5 acres in the centre of Sooke. This property has excellent commercial or subdivision value.
• • • •
10 acres at Langford, close to recent retail development.
• • • •
For Further Information Contact
384-8126 JOHN F. COLWELL 592-9828
Pemberton, Holmes
1002 GOVERNMENT STREET

GUARANTEED INTEREST
DEBENTURES
1-2 Years 10½%
3-5 Years 10¾%
With Semi-Annual Interest
Minimum $500
Compound and Monthly Interest Plans Also Available
May we send you a brochure?
Credit Foncier
752A Fort Street Victoria (388-6601)
850 West Hastings St. Vancouver (681-5464)
1463 Johnson Rd. White Rock (531-7525)
Serving British Columbia Since 1894
Member Canada Deposit Insurance Corporation

UPLANDS SEA VIEW

This very superior Uplands home is located on one of the finest streets of this famous residential area. Nearly an acre of beautifully landscaped ground, ornamental flowering trees, shrubs and Garry oaks. The approximately 4,000 sq. ft. of living area comprises a large, gracious entry, living room with view of garden, 17x16 dining room and oak panelled den with fireplace. A feature of this attractive home is the large family room off the kitchen, with glass doors leading to sundeck. As well as a large panelled rumpus room with fireplace and bar. Open stairway to three extremely large, bright bedrooms with sweeping ocean views. A four-car attached garage with servants' quarters above. You will appreciate the solid quality of this outstanding residence. MLS 8349. Please call DON WHYTE, 592-2407. $185,000.
WHYTE & GOWER OAK BAY PROPERTIES
2227 OAK BAY AVENUE

BECOME AN ACCREDITED PUBLIC ACCOUNTANT
The Institute of Accredited Public Accountants is providing a 5-year certificate course of study.
The graduates become qualified to assume responsible executive positions in the fields of auditing, industry, commerce, government and private practice. The content of the programme is as follows:
ACCOUNTING Introductory, intermediate, advanced.
AUDITING Introductory, intermediate, advanced.
LAW Commercial and company.
CORPORATE FINANCE - INTRODUCTION TO DATA PROCESSING - TAXATION - PRINCIPLES OF ADMINISTRATION - COST ACCOUNTING.
For further information contact:
Mr. D. MacKenzie
Suite 4, 6325 Fraser St., Vancouver 15, B.C.
Telephone 327-9234

INSURED MORTGAGES
Through the offices of Vancouver Island Development Corporation, or VIDCO, you may now obtain INSURED MORTGAGE INVESTMENTS. In connection with our appointment recently as correspondents for M.I.C.C. (The Mortgage Insurance Company of Canada) we can now offer the private investor some insured mortgages previously only available to National Lenders.
Together with our INFLATION GUARD clause in floating mortgage interest rates our investors are now offered INSURED investments with returns based on our fluctuating economy.
For full details, contact VIDCO, at 31 Bastion Square, or phone 386-1381.
VIDCO
"Where the interest is different and the difference is interesting."

Attention Holidayers and Fishermen
28' Western Commander, command bridge, twin 155 I.O. Chrysler, trim tabs, tape deck, oil stove, convertible chesterfield, transom gate, shore power, hot and cold water, shower, car heater, live bait tank, 12-volt fridge, electric heater. 383-4357.

COMMERCIAL PROPERTY
(Victoria—"Close in")
Ideal for a major Development (Now Vacant). Zoned C-1, (other possibilities too). Try builder's Terms—MLS. All offers considered.
Ask for Vaughn L. Thompson
MELTON REAL ESTATE (B.C.) LTD.
386-7551
MELTON

10¾%
GUARANTEED SAVINGS CERTIFICATES
• Interest payable monthly, quarterly, semi-annually, annually, or compounded at maturity
• Minimum deposit: $500
• 3 Year Term
MEMBER CANADA DEPOSIT INSURANCE CORP.
FARMERS & MERCHANTS TRUST
731 Fort Street, Victoria, Telephone 388-9172
Please send me information about your guaranteed savings certificate:
NAME
ADDRESS
CITY P. CODE

10¼%
TERM DEPOSITS
1-MONTH TERM —Minimum $5,000 —Interest Monthly
or
1-YEAR TERM —Minimum $500 —Check on Our Interest Monthly Plan
ALL DEPOSITS GUARANTEED
Vancouver Island's Largest Credit Union
Assets Over 25 Million
West Coast Savings Credit Union
VICTORIA 386-6355 239 Menzies
COLWOOD 478-5534 Colwood Plaza
SOOKE 642-5233 6689 Sooke Road
ESQUIMALT 382-8215 522 Admirals

Over 4,000 See Bates Win

By ERNIE FEDORUK
Times Staff

If they're the kind who hunger for publicity, the Yukon All-Stars might not care for the manner in which Victoria Bates promote softball interest.

The script the British Columbia champions selected for their opening game in the Canadian men's championship at Royal Athletic Park nudged the Yukon's performance into the shadows Sunday.

Any other day, the Yukon would have had it made. Assembled less than three weeks ago, the All-Stars played their first game as a team Sunday against Oshawa Tony's, the Ontario champions who have played about 75 games this season.

The Yukon scored a resounding 1-0 upset victory behind the one-hit pitching of Eldon Hardy.

The All-Stars, deservedly, were the talk of the town . . . until Bates came along.

With a crowd of over 4,000 jamming the main stands and overflowing behind the outfield fences, Bates decided to become the main subjects of conversation. They did it by spotting Lethbridge Miners two runs in the first inning and then rallying for a dramatic 3-2, 13-inning victory.

Third-base umpire Ed Reimer of Saskatchewan played a strong supporting role. He called two successive illegal pitches against Victoria starter Stan Kern with Alberta runners on second and third.

The two calls meant both runners were allowed to walk home. That was enough to stake Alberta to a 2-0 lead.

Successive singles by Bob Holness, Harvey Stevenson and Ken Bate gave Bates their first run in the bottom of the inning. Victoria drew even in the fourth on Bate's second straight single and pinch-hitter Lyall Cornett's triple.

Bates had to go another nine innings before collecting the winner. A walk to Holness—the only pass allowed by Lethbridge veteran Whitey Haley—set it up. Bate's third single of the night moved Holness to second and the Victoria shortstop scored, with two out, on Don Lancaster's single.

There was other drama before it was settled.

Kern departed in favor of a pinch-runner after singling in the seventh. Dave Ruthowsky came on to pitch for Victoria in the eighth and was headed for trouble when he was tagged for three successive hits in the ninth inning.

With the bases loaded and none out, Ruthowsky struck out the next three batters on 11 pitches.

It brought a standing ovation from the great evening crowd.

All in all, a made-to-order script for home consumption.

Nova Scotia, represented by Dartmouth Dairy Queen, and Don's Fawcetts of Charlottetown, the Prince Edward Island champs, also posted victories Sunday to join Bates in a share of the lead in the Blue division in the round-robin preliminaries.

Denny Clyne's three hits helped Nova Scotia edge New Brunswick 6-5 while Bill MacFarlane's three-hit pitching and a homer by Joe Martin carried Charlottetown to a 1-0 victory over Quebec.

The homer by Martin was the only one recorded in the seven opening games.

Five of the seven resulted in shutouts.

Southpaw Pete Landers helped Oshawa recover from its first-game shock with a one-hitter and an 8-0 win over Saskatchewan. The Saskatoon team had beaten Newfoundland 7-0 earlier on Don Bates' four-hitter.

In the other game played, Pat Coffey also came up with a one-hitter as Manitoba beat the Yukon 1-0.

The two top teams in each division at the conclusion of the round-robin play Thursday will advance to the semi-finals. The finalists then meet Saturday to decide the 1974 national champions.

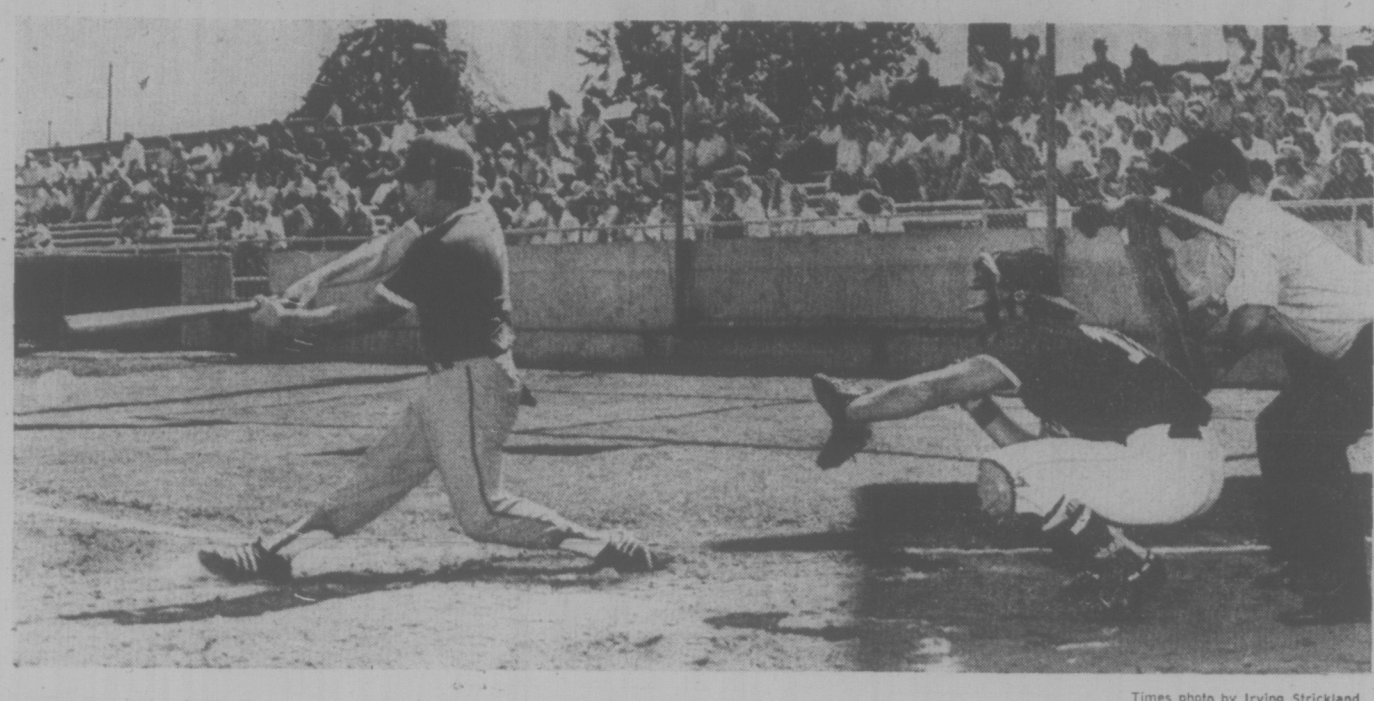

Times photo by Irving Strickland

LUSTY CUT at ball is taken by Prince Edward Island's Brian McVicar in Canadian men's softball tournament action against Quebec. Catcher is Yvon Martel of Quebec while umpire is Harv Hildebrand. P.E.I. edged Quebec 1-0 at Royal Athletic Park.

ROSEMARY SPARKS B.C.

Times News Services

Vancouver Green and Louie picked a winner even before the Canadian women's softball championships got under way last week in Edmonton.

After beating Victoria Vicettes in the B.C. final, the Vancouver club added pitcher Rosemary Fuller of Victoria to its roster for the national finals.

Sunday, Rosemary hurled a three-hitter while going the seven-inning distance to beat Fort Erie, Ont., 2-0 in the championship final.

B.C. swept through the blue division with five wins and no losses and Miss Fuller then set down Saskatchewan 3-1 in her first appearance in the double-knockout playoffs, which also involved Ontario and Alberta. She struck out 11 and yielded only two hits.

Saskatchewan qualified by finishing second to Ontario (5-0) in the red section with a 4-1 record. Alberta tied with Nova Scotia for second place in the blue division with a 3-2 record, then defeated the Maritime team in a sudden-death game to make the playoffs.

Other finishers in the blue division were Quebec and New Brunswick, (each 2-3) and Yukon (0-5). Manitoba was third in the red division at 3-2 followed by Newfoundland (2-3), Prince Edward Island (1-4) and North West Territories (0-5).

Ontario beat Alberta 2-0 while Miss Fuller then eliminated Saskatchewan 6-1 in a losers' bracket contest while B.C. downed Ontario 6-3 in a winners' bracket game behind pitcher Joan Firkins, named with Ontario's Dodie Pepper as outstanding pitcher in the tournament.

Ontario got into the final against B.C. by edging Alberta 5-4 in 14 innings.

Victoria Netter Captures Two National Titles

OTTAWA — Wendy Barlow of Victoria won two titles in the Canadian Closed junior tennis championships which ended here Sunday.

The top-seeded Miss Barlow captured the national 14-and-under singles title with a 6-2, 4-6, 6-1 win over Susan Dale of Toronto in the final. Then the Victoria youngster teamed with Karen Kettenacker of Vancouver for a 7-6, 6-3, victory over Miss Dale and Kathy Maher of Halifax in the doubles final for the same age group.

But Miss Barlow missed out on a third title when she and Stephen Volrich of Vancouver were eliminated in the semi-finals of the under-18 mixed doubles Sunday.

The mixed doubles final was an all-Toronto affair with Bill Rennie and Lise Senn defeating Steve Rogul and Pat Sinclair 6-4, 6-2.

John Picken of Burnaby and Patti Moran of Vancouver won the 18-and-under singles titles. Picken beat Dave Becker of Vancouver 6-1, 6-2 in the final while Miss Moran downed Mandy Parsons of Vancouver 6-2, 6-1.

In the doubles, Mike McLoughlin of Toronto and Bill Rennie of Cambridge, Ont., defeated Picken and Joseph Brabenec of Vancouver 6-3, 6-3 and in the girls' event, Miss Moran and Marjorie Blackwood of Ottawa came from behind to down Sindy and Sandy Macovick of Brantford, Ont., 3-6, 6-3, 6-3.

In the 16-and-under singles, Sally Sutherland of Vancouver upset top-ranked Miss Senn 6-2, 6-2 and Nick Mohtabi of Calgary beat Bill Geddes of Vancouver 6-3, 6-3.

Second-seeded Colin McAlpin of Deep River, Ont., captured the boys' 14-and-under singles with a 6-4, 7-6 win over Martin Lachapelle of Montreal and top-seeded Glen Michibata of Toronto defeated Alan Racko of Toronto 6-1, 6-2 in the 12-and-under final. The 12-and-under girls' title went to Karen Dewis of London, Ont., who defeated Lori Leighton of Calgary 7-5, 1-6, 6-4 in the final.

The Canadian Open junior championships began today with more than 150 players from 14 countries taking part.

★

Games This Week

Following is the schedule of games this week in the Canadian men's softball championship at Royal Athletic Park:

TONIGHT
5 p.m.—N.W.T. vs. Yukon.
7 pn.n—Quebec vs. Nova Scotia.
9 p.m.—VICTORIA vs. P.E.I.

TUESDAY
9 am.—Ontario vs. Newfoundland.
11 a.m.—Saskatchewan vs. Yukon.
1 p.m.—P.E.I. vs. New Brunswick.
3 p.m.—Manitoba vs. Newfoundland.
5 p.m.—Ontario vs. N.W.T.
7 p.m.—VICTORIA vs. Nova Scotia.
9 p.m.—Alberta vs. Quebec.

WEDNESDAY
9 a.m.—Saskatchewan vs N.W.T.
11 a.m.—Alberta vs. New Brunswick.
1 p.m.—Nova Scotia vs P.E.I.
3 p.m.—Newfoundland vs. Yukon.
5 p.m.—Nova Scotia vs. Alberta.
7 p.m.—Ontario vs. Manitoba.
9 p.m.—VICTORIA vs. Quebec.

THURSDAY
9 a.m.—Manitoba vs. N.W.T.
11 a.m.—VICTORIA vs. New Brunswick.

SOFTBALL SCORES

STANDINGS

RED DIVISION		
Manitoba	1	0
Ontario	1	1
Yukon	1	1
Saskatchewan	1	1
Newfoundland	0	1
N.W.T.	0	0
BLUE DIVISION		
VICTORIA	1	0
Nova Scotia	1	0
P.E.I	1	0
Alberta	0	1
New Brunswick	0	1
Quebec	0	1

RESULTS

Ontario	000 000 0—	0	1	1
Yukon	000 010 x—	1	2	1

Barry Timbers and Bob Soloman; Eldon Hardy and Brian Kinley

Saskatchewan	050 200 0—	7	9	1
Newfoundland	000 000 0—	0	4	2

Don Bates and Bill Kokotailo; Ford Metcalfe, Ron Power (2), Loyola Mackey (6) and Pat Greene.

Quebec	000 000 0—	0	3	0
P.E.I.	000 100 x—	1	4	0

Jean Huot and Yvon Martel; Bill MacFarlane and Mike Flanigan. Home run: P.E.I. — Joe Martin.

New Brunswick	010 004 0—	5	6	1
Nova Scotia	100 050 x—	6	9	3

Terry Youngblood, Kevin Newell (5) and Sonny Phillips; Jack MacKinnon, Jim MacDougall (6) and Wilson Boutilier.

Manitoba	100 020 4—	7	3	0
Yukon	000 000 0—	0	1	5

Pat Coffey and Don Schledwitz; Brian Kinley and Ben Sheardown.

Alberta	200 000 000 000 0—	2	4	1
Victoria	100 100 000 000 1—	3	12	1

George Santoni, Jim Haley (4) and Jack Fleming; Stan Kern, Dave Ruthowsky (8) and Bill James.

Saskatchewan	000 000 0—	0	1	3
Ontario	100 007 x—	8	8	1

Neil Friesen, Bates (6) and Kokotailo; Pete Landers and Soloman.

Sports Menu

TONIGHT

SOFTBALL

6:15 p.m. — Stuffy McGinnis Men's League, fourth game in best-of-seven playoff final, Century Inn vs. Seaboard Construction, Heywood Aveenue Park

TUESDAY

SOFTBALL

9 a.m. — Continuation of play in Canadian Senior "A" Men's championship, Royal Athletic Park.

6:15 p.m. — Stuffy McGinnis Men's League, fifth game in best-of-seven playoff final, Century Inn vs. Seaboard Construction, Heywood Avenue Park.

Karpiuk's Third Win Gives Greaves Title

TERRY KARPIUK

Greaves Movers stymied a rally in the final inning Sunday to defeat league-champion Farmer Construction 3-2 and win the Victoria Senior Amateur Baseball League best-of-seven playoff final, 4-2.

Terry Karpiuk picked up the pitching win with eight strikeouts and five bases on balls to finish the series with a 3-0 record.

Greaves were led at the plate by Paul Pimloff, who connected for a single and a double and drove in the first run. The other two Greaves' runs were unearned.

Karpiuk's shutout bid was foiled in the seventh inning when loser Tom Sallaway reached first base on an error. John Yankoski and Mike Baier followed with back-to-back singles and loaded the bases with nobody out.

Dave MacDonald then connected for a single to score both Sallaway and Yankoski.

Glen Wallace fouled out, Dan Rogers went out on a pop fly and Wayne Messer struck out to end the rally.

Baier and MacDonald each had three hits on four trips to the plate.

Farmers	000 000 2—	2	8	5
Greaves	200 100 x—	3	5	2

Tom Sallaway and Dan Rogers; Terry Karpiuk and Roy Meretti.

MORE SPORT ON PAGES 9 TO 12

Aztecs Win Soccer Title

MIAMI (AP) — Tony Douglas kicked the winning penalty shot in a tie-breaker session Sunday and Los Angeles Aztecs beat Miami Toros 4-3 to capture the North American Soccer League playoff championship.

Aztecs slammed five penalty kicks compared to three for the Toros after regulation play ended with the teams tied 3-3 before 15,507 fans in the Orange Bowl.

Richard Dérienzo, Renato Costa an Douglas McMillan scored for Los Angeles in regulation time.

Teamsters Falter

HALIFAX — Whitby, ont., won a tie-breaker, 20-7, over Esquimalt Teamsters Sunday to capture the Founders Cup, emblematic of Canadian junior "B" lacrosse supremacy.

The extra game became necessary after both teams finished the round-robin tournament with 2-1 records Saturday. Halifax was 1-1-1 and Alberta was 0-2-1.

Esquimalt absorbed a 12-7 setback at the hands of the Ontario champions in a Saturday afternoon contest but sprang back to create the deadlock with a 16-11 win over Halifax in hhe final scheduled game of the competition Saturday night.

"We were outplayed in the game against Ontario," said Esquimalt coach Archie Browning.

Teamsters grabbed 4-3 and 10-7 period leads against Halifax behind the steady goaltending of Allan Radley.

Darrell Deane sparked the win with four goals and two assists while John Entzminger and Kim Browning scored three goals each and Steve Buckley added a pair. Rick LaPointe, Rick Leggett, Basil Roualt and Gerry Cadwallader notched single goals.

Browning had three goals, LaPointe had two and Cadwallader and Mike Stidston had singles in the early loss to Ontario.

Teamsters, who are expected back in Victoria on Tuesday, collected an unexpected honor Saturday.

The club was presented with the Western Canada Junior "B" trophy, which was earned through a 13-8 decision over Edmonton Blues on Friday.

VICTORIA COUGAR FANS

DON'T MISS THIS CHANCE!!!

Last season's "Rookie of the Year" Peter Morris

ONE SEASON TICKET HOLDER WILL WIN A

1974 CELICA LT

A Bonus for Victoria Cougar Season Ticket Holders

YOU COULD BE THE LUCKY ONE!

The Victoria Cougars with the courtesy of Saunders & Hitchman Ltd. have donated a brand new Toyota LT to a Lucky Season Ticket Holder. NAME WILL BE DRAWN AT THE LAST LEAGUE GAME MARCH 29th, 1975.

Here's how it works! When you purchase a season ticket your name goes into the draw box. That's all you have to do. Every season ticket holder will have a chance and at the last league game after the draw you could be the lucky one riding home in your brand new Toyota Celica LT.

GOOD LUCK

So Book Your Season Ticket Today

Send the coupon to Pat Ginnell at the Imperial Inn
107 Imperial Inn, 1960 Douglas St., Victoria, B.C.
385-5611 or 385-0233

PLEASE RESERVE MY SEAT FOR THE
1974-75 Western Canada Hockey League Season
CHECK ONE:
( ) I am a season ticket holder now and would like to renew the following seat(s) Sec. ..... Row ..... Seats .....
Adult ..... Student and O.A.P. ..... Child ..... (under 12 yrs. old)
( ) I would like to become a season ticket holder next season.
I would like to reserve Sec. ..... Row ..... Seats .....
My second choice is Sec. ..... Row ..... Seats .....
Adult ..... Student and O.A.P. ..... Child ..... (under 12 yrs. old)
NAME .....
ADDRESS .....
TELEPHONE No. .....

MIGHTY MERCKX AGAIN CHAMP

Sports Shorts

Belgium's legendary Eddie Merckx provided the highlight of the world bicycle-racing championships at Montreal Sunday as he won his third professional road crown in thrilling fashion in the final event of the action-packed 10-day meet.

With an estimated crowd of 175,000 lining the 12.5-kilometre course, Merckx sprinted away from veteran Frenchman Raymond Poulidor, 38, in the final 200 metres to win by two seconds after Bernard Thevenet of France had earlier held a lead of almost three minutes and appeared the probable winner.

Out in front for more than nine laps, about 65 miles, of the 20-lap, 262-kilometre event, Thevenet was caught by Merckx and Poulidor with less than two laps remaining.

Merckx, world road champion in 1967 and 1971 and five-time winner of the gruelling Tour de France, and Poulidor made it a two-man race on the final lap. Merckx, a brilliant sprinter and master tactician, rocketed past Poulidor in the last 200 metres to win in six hours, 52 minutes, 22 seconds.

The weary Thevenet finished fifth, behind bronze-winner Mariano Martinez of France and Giacinto Santambroglio of Italy.

On Saturday, Genevieve Gambillon, a Paris nurse, won the women's road title for the second time, inches ahead of Russian Biala Tsaune and Keetie Van Oosten of The Netherlands.

Polish riders Janusz Kowalski and Rizard Szurkowski finished one-two in the men's amateur road race with Switzerland's Michel Khun in third place.

★ ★ ★

Elsewhere in the world of sports:

Courageous triumphed by 10 seconds over Intrepid Sunday in final trials to decide the U.S. yacht that will defend the America's Cup, but losing skipper Gerry Driscoll has protested the close defeat, claiming interference by Courageous, which has now defeated Intrepid in four straight trial races. The Cup series will start off Rhode Island Sept. 10 against either Australia's Southern Cross or the French yacht France . . . David Pearson wheeled his Mercury across the finish line a scant five seconds ahead of old foe Richard Petty at Cambridge Junction, Mich., Sunday and won the Yankee 400-mile stock-car race before 41,000 spectators. Carle Yarborough, in the lead several times, wound up third as Pearson won his fifth major event of the season . . .

With two days of play remaining, the third and final cricket test between England and Pakistan appeared headed for a draw after Dennis Amiss batted all day Saturday for 168, not out. England was at 293 for four wickets in reply to Pakistan's 600 for seven, declared. The first two tests were drawn . . . Wendy Cook of Vancouver turned in the fastest-ever time for the women's 100-metre backstroke event in Saturday afternoon's qualifying heats of the U.S. national swimming championships at Concord, Calif., but her record lasted only a few hours. Miss Cook, who had covered the distance in 1:04.91 in the afternoon, finished second in the final to American Margie Moffitt, who lowered the time to 1:04.68 . . . Californian John Hencken set a world mark of 2:18.93 in the 200-metre breaststroke, snapping a record set by Englishman David Wilkie, who was busy in the European chamionships at Vienna, where he won the 200-metre individual medley in world-record time of 2:06.32 . . . East Germany's Ulrike Richter collected her third record of the meet Sunday at Vienna, posting a 2:17.53 time for the women's 200-metre backstroke for the 17th world mark set at the championships and the 15th by East German women.

Retains Crown

HONOLULU (AP) — Ben Villaflor of the Philippines knocked out challenger Yasutsune Uyehara of Japan in the second round Saturday night to retain his world junior lightweight boxing title.

A First for Argos Thanks to 'Big Z'

Times News Service

The "Big Z", as Zenon Andrusyshyn is known by his teammates, booted Toronto Argonauts to a 17-13 Canadian Football League win over Saskatchewan Roughriders Sunday in a game before 18,688 fans.

Andrusyshyn led his team to their first-ever victory over the Roughriders in Regina with field goals from 12, 40 and 46 yards, plus a 78-yard single. He also converted Eric Allen's 10-yard touchdown pass from quarterback Mike Rae.

In an Eastern Conference game Sunday played before 16,290 fans in Montreal, the Alouettes defeated Hamilton Tiger-Cats 29-10 in a dull, defensive contest.

A tough Argonaut defence virtually halted quarterback Ron Lancaster and his chargers until Brian Berg's 36-yard single on a wide field-goal attempt at the 12:23 mark of the second quarter.

Defensive tackle Jim Sauwagon batted away three Lancaster passes at the line of scrimmage while strong pressure by the Toronto front four enabled defensive halfback Larry Uteck and linebacker Rick Conopka to pick off still more Lancaster passes.

Uteck, who was led off the field late in the game with an apparent wrist injury, snatched a Roughrider pass when it looked like Saskatchewan was on the verge of pulling off a last-minute victory.

The Roughriders' touchdown came in the third quarter, when Leif Pettersen returned an Andrusyshyn punt to mid-field. Ex-Argonaut Pete Watson took a pass to the Toronto 10 and Lancaster hit Bobby Thompson in the end zone on the next play.

Berg also added field goals of 42 and 45 yards.

Ed Shuttlesworth carried the ball 82-yards for the Argonauts while George Reed ran 66 and Thompson 65 for the Roughriders. Watson was Saskatchewan's leading receiver, catching four for 77 yards, and Toronto tight end Larry Simpson snagged three for 32 yards.

The only serious injury in the game appeared to be a broken anke to Roughrider defensive end Frank Landy. Landy was carried off at 2:57 of the second quarter.

The victory left Toronto in a tie with Ottawa Rough Riders for second place in the Eastern Football Conference, two points behind Montreal Alouettes.

A quick glance at the score of Sunday's Eastern Football Sunday's Eastern Football Conference game might lead one to believe the contest was exciting.

A look at the statistics shows otherwise.

The fact the Ticats and Alouettes were meeting for the second time in less than a week and the fifth time, including two exhibitions, most likely had something to do with it.

Hamilton managed a net offence of 172 yards—165 through the air and 63 rushing. The Montreal defence threw quarterbacks Chuck Ealey and Bill Etter for losses totalling 56 yards. Etter came in after Ealey hurt his knee late in the first quarter.

Montreal had 121 yards rushing and 114 passing, the majority of the rushing yardage coming in the second half.

Veteran Garney Henley got his first TD of the season for the TiCats in the second quarter when he grabbed a 13-yard pass from Etter. Ian Sunter added the convert and later kicked a 15-yard field goal to give Hamilton a 10-8 lead going into the third quarter.

Montreal's first-half points came on a 21-yard touchdown pass to rookie Ian Mofford from quarterback Jimmy Jones and a convert and single by Don Sweet.

Sweet added two field goals, a single and converted fourth-quarter touchdowns by Johnny Rodgers and Jones in the fourth quarter.

ANDRUSYSHYN
. . . boots 11 points

Dolphins: A Basic Lesson

By JIM CRERAR
Times Staff

It's an old cry among football coaches, but in the case of Ken Werrun and his Victoria Dolphins Sunday at Macdonald Park, it was painfully evident—lack of fundamentals can kill you.

It killed the Dolphins 69-0 against Vancouver Meralomas, defending champions of the Junior Big Four Football League.

"We get kids coming up with a couple of years of juvenile football and a couple of years of bantam, but they don't seem to have the fundamentals," Werrun said after the game, Dolphins' third straight loss. It was Meralomas' first game of the season after a postponement last weekend in Vancouver.

Werrun wasn't trying to pass the buck to coaches in the minor ranks. In fact, he singled out Frank Hindle (Hornets), Ray Mitchell (Vampires) and Gord Hemmingway (Farmer Construction) of the Island Juvenile League as having excellent coaching ability.

"There's lots of other coaching talent, too," Werun added, But there's not enough cohesion between the minor program and the junior team.

"You can't get away from fundamental football, even at the junior level, but I feel we're having to devote too much time to it," he added.

It would help, too, if the 300 or so youngsters in bantam and juvenile football on the Island were more interested in playing for the Dolphins when they graduate. But this season, of 25 graduating juveniles, only three came out for the junior club.

"We're now trying to promote junior football here to the point where we've got cohesion," Werrun said. "That way, if we've got a good juvenile player, he could come up and play a few junior games."

End Rick Price and rookie quarterback Tom Reimer had a field day at Dolphins' expense. Reimer threw five touchdown passes to Price, including one covering 58 yards, and scored another himself. Roy Bissett counted a touchdown on a blocked punt while the remaining Meraloma majors went to Don Foreman, Paul Hallifax and Andy Perry. Ed Thomas kicked seven converts and two singles.

Reimer, who engineered Meralomas into a 41-0 lead at halftime, completed 18 of 32 passes for 310 yards.

Meralomas		Dolphins
15	First downs	4
236	Yards rushing	53
310	Yards passing	59
18-32	Passes comp.-tried	7-20
1	Passes intercepted by	0
3-15	Penalties-yards	4-15
0-0	Fumbles-lost	1-1
2-48	Punts-average	12-51.5

FOOTBALL FIGURES

WESTERN CONFERENCE

	P	W	L	F	A	Pts.
Saskatchewan	6	4	2	102	110	8
Edmonton	4	3	1	97	43	6
B.C. LIONS	5	3	2	100	77	6
Winnipeg	4	1	3	59	92	2
Calgary	5	1	2	72	95	2

EASTERN CONFERENCE

	P	W	L	F	A	Pts
Montreal	6	4	2	132	102	8
Toronto	6	3	3	113	111	6
Ottawa	6	3	3	92	105	6
Hamilton	6	2	4	93	115	4

Next game: Tuesday — B.C. at Edmonton.

TORONTO 17, SASK. 13

First quarter
1. Toronto, field goal, Andrusyshyn, from 40 yards, 5:07.
2. Toronto, single, Andrusychyn, from 78 yards, 7:34.
3. Toronto, field goal, Andrusyshyn, from 46 yards, 10:11.

Second quarter
4. Toronto, touchdown, Allen, 10-yard pass play with Rae, Andrusyshyn convert, 0:15.
5. Saskatchewan, single, Berg, from 36 yards, 12:23.

Third quarter
6. Saskatchewan, touchdown, Thompson, 10-yard pass play with Lancaster, 3:19.
7. Saskatchewan, field goal, Berg, from 42 yards, 7:04.
8. Saskatchewan, field goal, Berg, from 45 yards, 12:06.

Fourth quarter
9. Toronto, field goal, Andrusyshyn, from 12 yards, 13:12.

Toronto	7	7	0	3—17
Saskatchewan	0	1	12	0—13

Toronto		Sask.
14	First Downs	15
176	Yards Rushing	155
84	Yards Passing	164
247	Net Offence	319
10-18	Passes Made-Tried	13-33
2-10	Interceptions-Yards	0-0
11-50	Punts-Average	10-41
1-1	Fumbles-Lost	1-1
10-64	Penalties-Yards	11-75

WORLD ASSOCIATION
Jacksonville 14, Hawaiians 8.

NFL EXHIBITIONS
Buffalo 13, Minnesota 32.

Saturday
Kansas City 26, San Francisco 7.
Los Angeles 31, Miami 13.
New Orleans 16, Dallas 7.
Pittsburg 17, New York Giants 7.
Washington 20, Cleveland 17.
Denver 31, Green Bay 21.
New England 23, San Diego 14.
Philadelphia 25, Oakland 14.

HAMILTON 10, MONTREAL 29

First Quarter
1. Montreal, touchdown, Mofford, 21-yard pass from Jones, Sweet convert, 8:07.
2. Montreal, single, Sweet from 44 yards, 13:47.

Second quarter
3. Hamilton, touchdown, Henley, 14-yard pass from Etter, Sunter convert, 4:31.
4. Hamilton, field goal, Sunter, from 15 yards, 9:10.

Third quarter
5. Montreal, single, Sweet, from 60 yards, 6:00.

Fourth quarter
6. Montreal, touchdown, Rodgers, one-yard plunge, Sweet convert, 0:21.
7. Montreal, field goal, Sweet, from 38 yards, 9:58.
8. Montreal, touchdown, Jones, on five-yard ruh, Sweet convert, 12:14.
9. Montreal, field goal, Sweet, from 17 yards, 13:17.

Hamilton	0	10	0	0—10
Montreal	8	0	1	20—29

Ham.		Mtl.
15	First Downs	15
63	Yards Rushing	121
165	Yards Passing	114
172	Net Offence	221
15-26	Passes Made-Tried	8-19
1	Interceptions	2
11-37	Punts-Average	8-47
2-1	Fumbles-Lost	0-0
3-25	Penalties-Yards	1-14

Bills Buffaloed By Berry Tosses

By The Canadian Press

Quarterback Bob Berry threw a pair of touchdown passes in the third quarter as Minnesota Vikings crushed Buffalo Bills 32-13 in Sunday's only National Football League exhibition game.

Berry, a reserve behind Fran Tarkenton, teamed with John Gilliam on a 44-yard scoring pass and Ed Marinaro on a 25-yard toss that gave the Vikings a 25-13 lead after three quarters. Berry, a 10-year veteran, completed 17 of 27 pass attempts for 228 yards.

Minnesota's aging defence shut off a powerful Buffalo running attack. Buffalo's O. J. Simpson, who set an NFL rushing record of 2,003 yards in 1973, gained 18 yards in seven carries for the Bills.

In Saturday exhibition action, Pittsburgh Steelers beat New York Giants 17-7, Washington Redskins downed Cleveland Browns 20-17, Denver Broncos defeated Green Bay Packers 31-21, Los Angeles Rams romped over Miami Dolphins 31-13, New Orleans Saints beat Dallas Cowboys 16-7, Kansas City Chiefs rolled over San Francisco 49ers 26-7, Philadelphia Eagles dumped Oakland Raiders 25-14, an New England Patriots beat San Diego Chargers 23-14.

Pittsburgh boosted its preseason record to 4-0 at the expense of the Giants.

Players for Cincinnati Bengals and Buffalo have both decided they will stay in camp rather than return to the picket lines if the National Football League Players Association (NFLPA) decides to resume its strike Wednesday.

Borg Fights For Finals

BROOKLINE, Mass. (AP) — Bjorn Borg of Sweden, down 5-1 in the final set, fought back to oust Jan Kodes of Czechoslovakia 7-6, 6-0, 1-6, 2-6, 7-6 Sunday and gain a berth in the finals of the United States professional tennis championships.

The 18-year-old Borg will meet Tom Okker of the Netherlands in today's final. Okker downed Argentina's Guillermo Vilas 6-4, 6-3, 6-2 in the semi-finals.

Hornets, Farmers Win

Saanich Hornets and Farmer Construction romped to decisive victories Sunday as play opened in the Vancouver Island Juvenile Football League.

Hornets took a 26-0 halftime lead and went on to defeat Saanich Vampires 36-6 at Centennial Stadium while Farmers were recording a 32-14 decision over Cowichan Timbermen in Duncan.

Quarterback Terry Haire led Hornets with two touchdowns while single TD's were added by Dave Fletcher, Drew Denniston and Ed Murray, who also kicked a field goal and two converts.

Jeff Chong recovered a bad snap on a third-down punt to score the lone Vampire major.

Hornets, who had 409 yards rushing and 86 yards passing, were led defensivsly by Clark Davis, Gord Mitchell and Jamie Attenborough.

Evan Jones and Scott Woodburn each scrambled for two Farmer touchdowns und Grant Rowley contributed another major.

Christy Sinclaire supplied Farmers with two conversions.

Ron Kitigawa went over for both Cowichan touchdowns, which were converted.

WANTED
?? EXPERTISE ??
By the Juan de Fuca
MINOR HOCKEY ASSOCIATION
Old and/or new
Managers and Coaches
CLINIC
Pay Attention—Mark your Calendar!
(A) Registration Wednesday, August 28, 1974, 7 P.M. to 9 P.M.
Say hello and get acquainted.
Coffee, Short Summary, Question Period. At the Arena.
(B) Clinic Saturday, September 7, 1974, 9 A.M. to 6 P.M.
Sunday, September 8, 1974, 9 A.M. to 6 P.M.
For further information, call
TOM MARTIN
(Head Coach)
478-3045
KEEP YOUR EYE ON THE PUCK!

ATTENTION
SPORTS FISHERMEN
"Bait"
ANCHOVIES ..... $1.99 TRAY
GORGE FISH MARKET
AT GORGE AND TILLICUM
(New Gorge Shopping Centre)

LOOK
WHAT'S COMING TO WESTERN
SATURDAY, AUG. 31st
W.R.A. MODIFIEDS FOR THE
"BILL FOSTER CHAMPIONSHIP"
MONDAY, LABOUR DAY
SEPTEMBER 2
ROCK-N-RACE
JAMBOREE!
Rock Sounds of "Magic" and "Slam", from Noon to 4 p.m., followed by
STOCK CARS AND CLAIMERS IN 4 MAIN EVENTS
WESTERN SPEEDWAY

VICTORIA TIRE
SPORTS WHEEL AND TIRE HEADQUARTERS.

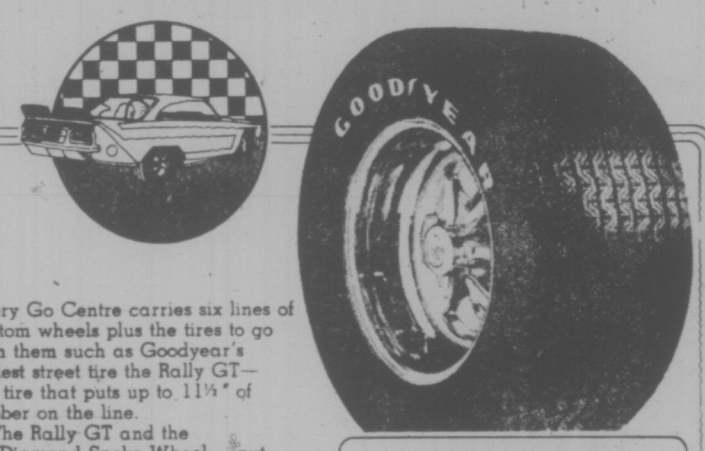

Every Go Centre carries six lines of custom wheels plus the tires to go with them such as Goodyear's widest street tire the Rally GT—the tire that puts up to 11½" of rubber on the line.
The Rally GT and the ET Diamond Spoke Wheel — put them together and you've got one tough looking machine.
See the experts at Goodyear for tires and wheels for your car.

RALLY GT 60 SERIES
The street tire that's 10" wide, built rugged with a wet track tread pattern.

Dimensions	Tire Price	Dimensions	Tire Price
A60-13	$42.95	L60-14	$73.50
D60-13	54.50	F60-15	60.95
F60-14	60.95	G60-15	49.95
G60-14	49.95	L60-15	60.95

LONE STAR
Machine-Slotted
MAGS
$39.95 each
• For 13x5.5 size.
• For 14x7.0 size.
• Includes Lugs, centre caps.

50 SERIES TIRES NOW IN STOCK

DELUXE ALL WEATHER BELTED WHITEWALLS
Here's a real bargain ...with the same fiberglass belts used in famous Polyglas tires!
29.85 F78-14 WHITEWALL
LOW PRICES ON OTHER SIZES, TOO!
• Fiberglass belts keep tread firm on road for longer tire mileage
• Nylon cord body plies for extra strength
• Tread designed to give added traction and safety

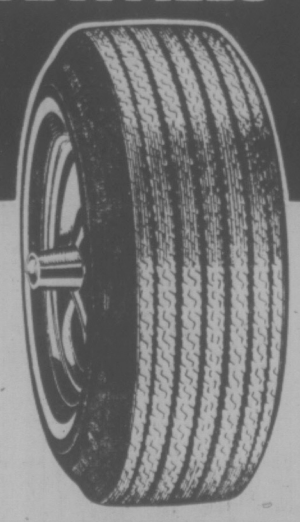

VICTORIA TIRE
610 HERALD ST. at GOVERNMENT
LOTS OF FREE PARKING 382-6184
GOODYEAR

ANOTHER IN THE SERIES FROM THE GARDEN CITY COLLECTION OF "GREAT ONES!"
The 1974 CHEVY "K-5" BLAZER....

ROAD-TEST IT TODAY!
at GARDEN CITY AUTO
2978 DOUGLAS (1 BLOCK SO. OF WOODWARD'S) PHONE 382-9111

PARTS OF THIS PAGE ARE IN COLOUR

Knockout Cup Finalists Set

Castaways and Nanaimo will meet Sept. 14 in Beacon Hill Park to battle for the Knockout Cup after recording semi-final victories in the Victoria and District Cricket Association competition Sunday.

Castaways topped defending champion Albion, which has won the title three times in the past six years, by 39 runs at Beacon Hill while Nanaimo toppled Oak Bay by six wickets at Windsor Park.

Batting first, Castaways counted 117 runs for nine wickets with Dave Clarke contributing 31 and Nick Walton chipping in 29. Alan Carter was the top Albion bowler, taking six wickets for the loss of 54 runs.

Albion was all out for 78 against the powerful bowling of Walton (two-for-six), Alan Rees (four-for-32) and Cec Meyers (two-for-34).

Led by Eric Richards' 14 runs, Oak Bay was all out for 41 as Nanaimo's R. Tellford took four for 17 and O. Smith toppled six for 21. Nanaimo then replied with 45 for four with Telford connecting for 36, not out.

On Saturday, a rare tie and extremely uncommon hat-trick highlighted fourth - round matches in the annual 40-overs competition.

Albion was held to a tie by host Cowichan while visiting Australian Alan Lowe took three wickets on three consecutive balls in a losing cause for Oak Bay at Windsor Park.

Incogs downed Oak Bay by 67 runs and Alcos topped Castaways by 87 runs at Beacon Hill in the other league tussle to move into second place.

COWICHAN, all out for 93 (Tim Brierly 31, Howard Martin 28, Tim Lord three-for-17, Peter Lord two-for-22) tied ALBION, retired at 93 on 38th over (Alan Carter 29 and two-for-25, John Mowey 26, Don Hughes 20, John Buchanan three-for-13).

INCOGS, 134 runs (Graham Mahabir 54, Geoff Roper 40, Jim Wenman three-for-12) defeated OAK BAY, 67 runs (Peter Wheaton 14, Mike Cochrane 13) by 67 runs.

ALCOS, all out for 128 (John Schofield 29, Brian Rudgard 24, John Moss 19, Marks Hillis three-for-six, Sandy Hutchison three-for-one) defeated CASTAWAYS, all out for 41 (Nick Walton three-for-14, Dick Hales two-for-nine) by 87 runs.

Oldstylers Take Senior 'B' Title

VERNON (CP) — Prince George Oldstylers Sunday won the B.C. Senior "B" Lacrosse championship, defeating Vernon Beefeaters 16-10.

New Westminster, the other squad in the three-team round-robbin tournament, was defeated 10-9 by Vernon Friday and 15-7 by Prince George Saturday.

Prince George will now represent B.C. in the Canadian championships this week on the Lower Mainland.

O.C. CRICKET

LONDON (Reuter) — Results of league cricket matches Sunday:

Essex beat Warwickshire by seven wickets. Warwickshire 100 in 35.3 overs; Essex 103 for three in 25.3 overs; Essex four points.

Match abandoned due to rain. Yorkshire 55 for one in 17.2 overs vs. Gloucestershire. Yorks two points; Gloucester two points.

Hampshire beat Glamorgan. Hampshire 251 in 39.4 overs; Glamorgan 114 in 28.3 overs; Hampshire four points.

Middlesex beat Derbyshire by 7 wickets. Derbyshire 170 for seven in 40 overs; Middlesex 173 for three in 38 overs; Middlesex four points.

Nottinghamshire beat Lancashire by faster scoring rate in rain-restricted match. Lancashire 244 for two in 39 overs; Nottinghamshire 66 for one in 10 overs; Notts four points.

Burrards Gain Lacrosse Final

NEW WESTMINSTER — Victoria junior Kevin Alexander played a major role Sunday night as Vancouver Burrards completed a comeback charge in the Western Lacrosse Association semi-final playoff by defeating Coquitlam Adanacs 14-7.

Alexander fired three goals and another junior, Harry Powless, notched four tallies for Burrards, who will now meet New Westminsher Salmonbellies in a beset-of-five semi-final, starting here Tuesday night.

Trailing 2-1 in the best-of-five semi-final, Vancouver squared the series with a 19-9 triumph Friday and jumped into a quick lead in Sunday's deciding game, holding 5-1 and 10-3 margins after the first two periods.

Bob Babcock (2), Paul Joseph, Taki Vohalis, Nick Delmonico, Ross McDonald and Gord Fredrickson also scored for Burrards. Scoring for Adanacs were George Musseau, Rhys Parsons, Gerry Pinder, Dave Durante, Don Cameron, John Allen and Wayne Finck.

CABLES KNOT BOXLA FINAL

NEW WESTMINSTER — Brunaby Cablevision will be shooting for a second successive victory here Wednesday night when they resume their best-of-seven Pacific Junior "A" Lacrosse League final against Richmond Roadrunners.

Cablevision deadlocked the series at one game each Saturday night at Richmond by clipping the Runners in an 8-7 thriller.

Nanaimo Bowler Wins Island Crown

Evelyn Hannah of Nanaimo won the Vancouver Island novice women's singles title by defeating Hazel Hall of Victoria 15-13 i nthe final Saturday at Victoria West Lawn Bowling Club.

Helen Sabiston of Oak Bay captured the "B" laurels with a 16-5 decision over clubmate Madge Mantell.

BOB PANASIUK
. . . rough back nine

Texan's Bird Nips Panasiuk

VANCOUVER (CP) — Pressure, obviously, is not something Jim Barker spends too much time worrying about.

Sunday afternoon Barker stood on the 18th tee of the Point Grey Golf and Country Club, knowing exactly what he had to do to win the British Columbia Open golf championship and $4,000.

The 18th, a 445-yard par five, hadn't been a difficult hole for those competing in the Open, but Barker, if he wanted to win, had to birdie the hole. A par meant a playoff.

Four strokes later Barker was signing his scorecard. He'd shot a 73 Sunday to go with rounds of 69 Friday and 68 Saturday for a 212 total, four under par.

★ ★ ★

J. Barker, U.S.	69-68-74—212
B. Panasiuk, Ont.	69-69-75—213
B. Duden, U.S.	69-71-73—213
D. Talbot, Que.	73-71-71—215
J. Morgan, Victoria	72-71-72—215
T. Storey, U.S.	71-71-74—216
B. Cox, Richmond	68-74-74—216
M. Norman, Ont.	73-72-72—217
S. Groves, U.S.	72-74-71—217
M. Hogan, Alta.	72-71-74—217
R. Fischer, Mexico	70-72-75—217
D. Robb, Vancouver	72-75-71—218
W. Vollmer, Vancouver	75-71-72—218
R. Carrasco, U.S.	73-72-73—218
F. Fowler, Alta.	68-74-76—218
E. Byman, U.S.	73-71-75—219
H. Holtzscheiter, Ont.	75-73-72—220
D. Graham, Alta.	77-71-72—220
T. Weins, Vancouver	73-73-74—220
E. Fanning, U.S.	70-75-75—220
B. Wakeham, Duncan	70-74-76—220
G. Chatelain, Vanc.	75-74-72—221
G. Bowerman, Ont.	69-76-76—221
Bob Breen, Ont.	74-76-72—221
D. Tyson, U.S.	72-78-72—222
E. Jonson, U.S.	73-76-73—222
G. Pitzer, U.S.	73-73-76—222
M. Buckley, Victoria	73-73-76—222
G. Hamilton, Ont.	72-74-76—222
B. Tape, Ont.	73-71-78—222

Bob Panasiuk, of Windsor, Ont., and Bob Duden of Portland, Ore., were one stroke back, tied for second place. They each received $2,500 as their shares of the $20,000 prize money offered in the final event of the seven-stop Canadian pro golf tour.

Barker, a 26-year-old Texan from San Antonio, started the final round with a one-stroke lead over Panasiuk but had a bogey on the fourth hole and a double-bogey on the fifth.

Panasiuk, meanwhile, was scrambling through the front side, saving par with some clutch putts and adding a birdie on the seventh to take the lead at the turn.

But Panasiuk, three-time winner on the Canadian tour, had a bogey on 13, double-bogied 14 then bogied 15 and 16 to drop out of the lead.

While Panasiuk was scrambling, Barker wasn't exactly ripping the course up. He three putted the 11th for a bogie, got the stroke back with a birdie on 12 then lost it again with a four on the par-three 13th.

"But when I found that Bob had made the bogey there (on 13) it put me on the offensive," Barker said.

Looking ahead, Barker plans to try for his Professional Golfers' Association card. He spent the 1971 season on the PGA tour but a stint in the United States army took him away from the game and he lost his card.

Long-hitting John Morgan of Victoria moved within two strokes of the lead as he trimmed three shots from par on the first nine holes of Sunday's round. Morgan found some problems on the closing nine and finished with a par 72 and a 54-hole total of 215 that earned him $1,400 and a share of fourth place with Danny Talbot of Beloeil, Que.

Bill Wakeham of Cowichan slipped to 76 Sunday and wound up at 220, good for $190 and Mike Buckley, assistant-pro at Victoria's uplands course, closed with 76 for 223 and $127.

Palmer On Golf Team

Times News Services

EDMONTON (CP) — Betty Cole of Edmonton, Susan Wickware of Toronto and Mariyn Palmer of Vancouver have been name to represent Canada in the 1972 World Cup golf competitions at Santo Domingo, Dominican Republic.

Mrs. Cole finished the Canaian Women's Amateur Golf Championship Saturday with a 72-hole total of 309. Miss Palmer finished with 310 despite a rib injury that hampered her throughout all four days and Mrs. Wickware ended with 331, far above her normal standard.

Debbie Massey of Bethlehem, Pa., fired a final-round three-under-par 72 for a 72-hole total of 291 and the title.

Dale Shaw of Victoria Glen Meadows had a final-round 83 for 318 and a share of 18th place.

Debbie Massey	70-73-76-72—291
Amy Alcott	75-73-72-73—293
Marlene Streit	79-74-73-80—306
Peggy Conley	81-71-79-75—306
Debbie Savoy	77-79-76-75—307
Carol Semple	79-77-76-76—308
Betty Cole	73-79-82-75—309
Marilyn Palmer	81-76-77-76—310
Alice Dye	87-77-74-77—310
Mary Everard	78-75-78-81—312
Gail Moore	78-75-78-81—312
Liz Hoffman	76-78-81-78—313
Katie Falk	74-80-82-79—315
Cathy McMillan	78-77-84-77—316
Susie Conklin	81-80-77-78—316
Sue Higgs	74-82-80-76—317
Gail Lee	75-80-84-75—317
Barbara Turnbull	82-78-77-81—318
Dale Shaw	80-75-80-83—318
Dorothy Leighton	84-81-76-79—320

Birdie Wins For Sandra

GOLDEN, Colo. (AP) — Sandra Haynie sunk a four-foot birdie putt on the 18th hole to win the $5,000 first prize Sunday in a Ladies' Professional Golf Association tournament.

She carded a 71 on the final 18 holes for a 213 total in a tournament that came down to a three-way race between Miss Haynie, Joyce Kazmierski und JoAnn Carner, who finished tied for second a stroke back.

Miss Kazmiersi and Mrs. Carner finished with 73-214s in the 54-hole tourney.

REINELLS
FOR IMMEDIATE DELIVERY
SALE! SALE!
Next to Red Lion Inn
WORLD of PLEASURE

Bogey Man Defied

HARRISON, N.Y. (AP) — Johenny Miller shruged off a late double bogey and casually scored a record victory Sunday in the Westchester golf tournament as the chalenges of Jack Nicklaus and Tom Weiskoff faded and failed.

Miller, who predicted the win after taking a two-shot lead Saturday, fashioned a final round of 67 despite the double bogey on the 15th hole hole and finished a distant 19-under-par on the tight 6,614-yard Westchester Country Club course.

His 269 total was a tournament record, breaking by one shot the old mark held jointly by Nicklaus and Arnold Palmer.

Miller, probably the outstanding player on the United States tour this season, scored his sixth victory of the year by a comfortable two strokes over journeyman Don Bies, a non-winning tour regular.

Miller, who has won twice as many titles as any other player in the game this season, collected $50,000 from the total purse of $250,000 and pushed his leading money-winning total to $255,567.

The usually phlegmatic Bies broke into a big grin when he birdied the final hole for a six-under-par 66 that pulled him out of a second-place tie with Weiskopf.

His 271 total brought him a $28,500 check, by far the largest of his career.

Weiskoff birdied the final hole and was third alone with a 66—272. His $17,750 cheque made him the game's seventh official millionaire. Weiskoff now has $1,005,831 in career earnings and joins Nicklaus, Palmer, Bill Casper, Lee Trevino, Bruce Crampton and Gary Player as the $1-million winners.

Jerry McGee closed with a 68 for 274 and fourth place.

★ ★ ★

J. Miller, $50,000	69-68-65-67—269
D. Bies, $28,500	70-65-70-66—271
T. Weiskopf, $17,750	70-66-68-68—272
McGee $11,750	68-68-70-68—274
Nicklaus, $9,625	68-69-68-70—275
Ziegler $9,625	67-67-72-69—275
Douglass $7,687	67-66-72-71—276
Watson, $5,750	68-75-68-67—277
Graham $5,750	70-69-68-70—277
Still $5,750	67-71-69-70—277
Colbert $5,750	70-69-70-68—277
Wiechers $4,375	68-74-69-68—279
Irwin, $4,375	70-72-68-69—279
Littler $3,500	74-70-68-68—280
Stockton, $3,500	70-69-72-69—280
Heard $3,500	69-68-73-70—280
Toepel $3,500	72-69-71-68—280
Crawford $3,500	72-69-71-68—280
Rudolph $2,375	68-71-71-71—281
J. C. Snead $2,375	73-66-72-70—281
Sikes, $2,375	70-69-72-70—281
Blarcas $2,375	70-69-71-71—281
Melnyk $2,375	72-68-72-69—281

RENT ALL
Rentals for all occasions
• Brocade Jackets
• Dinner Jackets
• Tuxedos
• Blazers
• Suits
Upstairs at 1338 Douglas
Rental Phone 384-8931
DORMANS
STORE FOR MEN

He's Just Seven Short

WINNIPEG (CP) — Doug Roxburgh of Vancouver, winner Saturday of the Canadian Amateur Golf Championship for the second time in three years, would like to start a monopoly on the title.

After touring 72 holes at the scenic Niakwa Oolf and Country Club with a four-under-par 280, Roxburgh told reporters that prior to winning the title in 1972 "It was my major goal to win it once.

"Now I'll have to try and win it more than everyone else."

Roxburgh has quite a way to go if he hopes to achieve his ambition. The player with the most amateur championships was George S. Lyon of Toronto, who won eight times between 1898 an 1914.

The Simon Fraser University commerce student said he has no plans to turn professional.

"If I turn pro I think the fun will go out of it," he said. "I'm 22 an have already been almost around the world."

Roxburgh finished four strokes ahead of two-time United States amateur champion Gary Cowan of Kitchener, Ont., who was followed by Charles Gibson of McKinleyville, Calif., at 287, Ken Doig of Seaforth, Ont., at 289 and four-time title-holder Nick Weslock of Mississauga, Ont., at 291.

Bruce Brewer of Whitevale, Ont., and Pierre Archambeault of Laval, Que., were 12 strokes off the pace at 292.

Plagued by problems in putting from a longer distance earlier in the week, Roxburgh said he squared his stance slightly at the fifth hole on the final 18 and began "fantastic" putting.

★ ★ ★

Doug Roxburgh, Vancouver	280
Gary Cowan, Kitchener	284
Charles Gibson, U.S.	287
Ken Doig, Seaforth, Ont.	289
Nick Weslock, Mississauga	291
Bruce Brewer, Whitevale, Ont.	292
Pierre Archambault, Laval	292
Graham Cooke, Dorion, Que.	293
Steve Berry, Vancouver	293
Barry Chipka, Winnipeg	293
Rocky Waitt, U.S.	293
Graham Macintyre, Halifax	293
Bob Mitchell, Richmond	295
Paul Davis, Whitevale, Ont.	295
Bob Beauchemin, Victoria	296
Mike Brown, Lucerne, Que.	296
Steve Bannatyne, Winnipeg	296
Brian Bamford, Saskatoon	297
James Fair, U.S.	297
Terry More, Winnipeg	297

Jock-itch?

Try soothing, cooling Cruex medicated spray-on powder for relief of chafing, gym rash, itching and sweating.
A PRODUCT OF PENNWALT

THE DATSUN 610 WAGON

IF YOU'RE LOOKING FOR HARD WORK ECONOMY . . .
HAVE WE GOT A CAR FOR YOU!
at
DATSUNLAND
THREE POINT... MOTORS LTD. DATSUN
2620 Government at Hillside
385-6737
Motor Dealer Licence D-8415

P.D.Y. FOOD CENTRE
CRAIGFLOWER and TILLICUM
Prices Effective Sun., Mon., Tues., Wed.
AUGUST 25, 26, 27, 28
WEEKDAYS 9 to 9
SUNDAYS 10 to 7
We Reserve the Right to Limit Quantities

INSTANT Limit One Jar
NESCAFE 10-oz. Jar 1.97
OLYMPIC READY TO EAT
COTTAGE ROLLS lb. 1.19
No. 1
BULK WIENERS lb. ..... 69¢
Frozen Utility 16 to 20 oz.
CORNISH GAME HENS Each ..... 89¢
VILLAGE
MARGARINE 2—1-lb. Pkgs. ... 85¢
KRISPEE Tri Pack
POTATO CHIPS Pkg. ..... 45¢
THE TEA
TEA BAGS 120 Bags 1.29
Cold Water Detergent
ARCTIC POWER King Size 1.89
ROYALE Quality
PAPER TOWELS 2-roll pkg. ..... 65¢
FRESH
CANTALOUPE 3 for ..... 89¢
FRESH
NECTARINES LB. ..... 39¢
SNOBOY
CELERY Each Stalk .. 19¢

13 Isn't for Peck

ELKHART LAKE, Wis. — It was 13 all the way on an unlucky Sunday for Victoria racing driver David Saville Peck, who was heading home today after running out of motors and races during weekend competition in the Canadian-American Challenge Series.

Winner of $2,300 as he placed ninth overall the previous weekend at Lexington, Ohio, and moved up to eighth position — highest ever attained by a Canadian driver — in Can-Am point totals — Peck qualified in 13th place for the 200-mile, two-heat event on Elkhart Lake's 4½-mile Road America circuit.

In the first heat, a 75-mile affair, the Victorian wound up in 13th place. He started from the No. 13 spot in the 125-mile second heat and had moved up to challenge for fifth place when his motor blew on the second-to-last lap.

That mishap dropped him back to a 13th-place finish and his payoff for efforts in the two heats was, not unexpectedly, $1,300.

It was a day of great driving by Peck, whose troubles started early, when his clutch wouldn't release at the starting line, forcing him to shift gears without using the clutch. Eventually he lost use of the fourth gear, but not before an exhaust pipe fell off, letting hot fumes blow onto the oil cooler.

This produced an overheating problem, eased somewhat by reducing power on the long straightaways. The oil temperature finally soared above 400 degrees and the motor packed it up, running David's bid for a larger share of much-needed funds.

Grief also hit the circuit's top two drivers. Englishman Jackie Oliver, aiming at a fifth straight victory, was stopped by a blown motor in his UPO Shadow.

Oliver's Shadow teammate, volatile American George Follmer, snapped an axle shaft on the third lap and zoomed off the track, fortunately escaping injury.

Out in front when the race ended was Californian Scooter Patrick, followed by Ontario driver Johnny Cordts, who pilots a U.S. car. In third place was John Gunn of Arizona.

STABBING PROBED IN SOCCER DEATH

BLACKPOOL, England (AP) — A young soccer fan died in hospital Saturday after violence broke out during a Second Division English League match between Blackpool and Bolton.

The youth, believed to have been a visiting Bolton supporter, was thought to have been stabbed in an incident near a refreshment stand, police said.

It is the first known death in Britain from soccer violence, which had been on the increase in the last two seasons.

Taiwan Pitcher Star at Bat

WILLIAMSPORT, Pa. (AP) — Pitcher Lin Wen-Hsiung fired a two-hitter and hit two home runs Saturday to lead Kao hsiung, Taiwan, to a 12-1 win over Red Bluff, Calif. in the Littl League World Series championship game.

It was the fourth straight year that a Taiwan team has won the annual tournament and the fifth time in six years. Esquimalt - Victoria West, representing Canada in the eight - team tournament, finished seventh.

Lin, a 12-year-old right-hander, used a quick fast ball and a slow curve to strike out 15 of the 21 California batters he faced.

The only solid hit off lin was a fifth-inning homer by Red Bluff first baseman Greg Shoff. That made the score 9-1 and stopped a 55-inning streak in which Taiwan teams had held their Williamsport opponents scoreless.

Taiwan rapped 250-pound Red Bluff pitcher Mark Keluche for five runs in the first inning to take command.

Lin ended the series with five homers in three games and a .727 batting average.

Red Bluff	000 010—	1 2 1
Taiwan	511 23x—	12 13 0

Mark Keluche, Don Howard (4) and Gale Gilbert; Lin Wen-Hsuing and Hsu Zen-Kouei.

Gary in the Win Circle, Steve in the Bush

By JIM CRERAR
Times Staff

Garty Kershaw made it 13 in a row, Al Wade made it three in a row and Steve Morris made it into the bush.

It came as no surprise to any of the 2,314 fans at Western Speedway, of course, when Kershaw piloted his 1965 Chevelle to first place in the 30-lap super-stock main event Saturday night. He'd done it 13 times before this year, 12 times in succession. This time the margin with a half-lap over second-place Roy Haslam.

Wade, meanwhile, posted his third straight stock car feature victory by winning Saturday's 20-lapper after leader Tony Oxley spun out on the 17th lap. Al Smith was second, a car-length behind.

The race was marred by a sir-car pileup on the first lap and a spectacular crash on the final lap whe Steve Morris flew off turn two in his 1959 Dodge, sheared off the back end of Neville Garner's '57 Pontiac and landed deep in the trees.

Garner had pulled well off the track with mechanical problems. He was unhurt, but Morris suffered whiplash and it's doubtful if either car can be repaired. The front end of Morris' car was demolished.

"I was bumped going into the turn and when I tried to avoid Roger Walker, I found my gas line was stuck open and I couldn't control the car," Mirris said.

SUPER-STOCKS

Trophy dash: 1. Roy Haslam; 2. Dave Dalby; 3. Rick O'Dell; 4. Gary Kershaw.

First heat: 1. Bill Smith; 2. Ron Hancock; 3. Bob Collins; 4. Kent Mangle, Courtenay.

Fast heat: 1. Tony Johnson; 2. Gary Kershaw; 3. Rick O'Dell; 4. Roy Haslam.

Main event: 1. Gary Kershaw; 2. Ron Hancock; 3. Rick O'Dell; 4. Tony Johnson; 5. Roy Haslam.

STOCKS

Trophy dash: 1. Rocky Collins; 2. Al Smith; 3. Al Wade; 4. Steve Kennedy.

First heat: 1. Rick Poirier; 2. Ernie Schoor; 3. Phil Filipovic; 4. Neville Garner.

Fast heat: 1. Steve Kennedy; 2. Ray Vatcher; 3. Ralph Warren; 4. Tony Oxley.

Main event: 1. Al Wade; 2. Al Smith; 3. Mike Grute; 4. Ray Vatcher; 5. Ralph Warren.

BASEBALL SCOREBOARD

American League

East	W	L	Pct.	GBL
Boston	70	56	.556	—
new York	65	61	.516	5
Baltimore	63	63	.500	7
Cleveland	61	63	.492	8
Milwaukee	61	67	.477	10
Detroit	59	68	.465	11½
West				
Oakland	73	55	.570	—
Kansas City	68	58	.540	4
Texas	66	63	.512	7½
Chicago	64	64	.500	9
Minnesota	62	66	.484	11
California	50	78	.391	23

California 100 000 000— 1 9 0
New York 001 000 001— 2 5 3
Ryan (16-14) and Rodriguez; Gura (1-0) and Munson.

Kansas City 000 000 002— 2 6 0
Milwaukee 000 000 000— 0 3 2
Dal Canton (8-6) and Healy; Kobel (6-10), Murphy (9) and Porter.

Cleveland 001 100 012— 5 11 1
Chicago 203 030 00x— 8 10 0
Bosman (5-3), Hilgendorf (3), Beene (6) and Duncan; Wood (19-15) and Hermann. HRs: Cle—Gamble (12), Duffy (7).

Second game:
Cleveland 000 400 100— 5 9 0
Chicago 206 000 00x— 8 9 0
Arlin (2-5), Ellingsen (3), Wilcox (7) and Ellis; Bahnsen, Gossage (4) (3-4), Forster (7) and Downing. HRs: Cle—Gamble (13). Lis (4).

Texas 100 003 010— 5 9 2
Detroit 000 002 022— 6 10 1
Biboh Foucault (6) (6-7) and Sundberg; Holdsworth, Ray (6), Hiller (8) (15-8) and Wockenfuss, Lamont (9). HRs: Tex—Hargrove (4); Det—Lamont (2).

Minnesota 000 005 000— 5 5 0
Baltimore 000 100 000— 1 4 1
Blyleven (12-15) and Borgmann; Grimsley (14-12), Alexander (6) and Williams. HR: Bal—Davis (9).

Oakland 000 060 100— 7 6 1
Boston 000 000 000— 0 5 2
Holtzman (15-13) and Haney, Fosse (6); Moret (7-6), Cleveland (6), Segui (8) and Montgomery. HR: Oak—Rudi (15).

SATURDAY
Chicago 3 Cleveland 0
Kansas City 4 Milwaukee 0
New York 3 California 1
Texas 6 Detroit 4
Minnesota 9 Baltimore 5
Oakland 4 Boston 1

National League

East	W	L	Pct.	GBL
Pittsburgh	66	61	.520	—
St. Louis	66	62	.516	½
Philadelphia	63	64	.496	3
Montreal	58	66	.468	6½
New York	54	70	.435	10½
Chicago	52	72	.419	12½
West				
Los Angeles	80	47	.630	—
Cincinnati	78	50	.509	2½
Atlanta	70	57	.551	10
Houston	66	60	.524	13½
San Francisco	57	71	.445	23½
San Diego	49	79	.383	31½

New York 000 010 000— 1 6 0
Atlanta 000 000 000— 0 5 1
Sadecki (5-7) and Dyer; P. Niekro (14-11), Leon (9) and Correll.

Philadelphia 000 000 000— 0 6 2
Houston 012 000 11x— 5 8 0
Twitchell (6-6), Schuler (5), Garber (7) and Boone; Wilson (9-10), Cosgrove (9) and M. May. HR: Hou—L. May (21).

Cincinnati 000 000 030— 3 7 0
Montreal 000 100 000— 1 4 1
Kirby (9-7), Norman (8) and Bench; Blair (7-6), Taylor (8) and Foote.

Chicago 000 002 100— 3 10 3
San Francisco 200 000 101— 4 9 3
Bonham, Zamora (8) (3-8) and Swisher; Caldwell, Sosa (9) (9-5) and Rader.

St. Louis 002 001 000— 3 6 0
Los Angeles 500 103 00x— 9 14 0
Foster (7-9), Siebert (1), Forsch (3), Osteen (5), Bare (6) and Simmons; Messersmith (15-5), Marshall (6) and Yeager. HR: LA—Cey (15).

Pittsburgh 100 000 000 003— 4 14 0
San Diego 000 000 001 000— 1 6 0
Rooker (9-10), Giusti (12) and Sanguillen; Jones, Gerhardt (9), Hardy (11), Palmer (12) (2-5), Johnson (12), Laxton (12) and Kendall.

Second game:
Pittsburgh 100 000 306—10 12 0
San Diego 110 000 000— 2 7 1
Demery (5-4), Hernandez (7) and Ryan, Sanguillen (9); Freisleben (9-8), Gerhardt (9), Hardy (9) and Connizzaro.

SATURDAY
Cincinnati 6 Montreal 4
Chicago 2 San Francisco 1
Atlanta 4 New York 3
Houston 1 Philadelphia 0
Los Angeles 3 St. Louis 0

Hey, Look! Excitement In NL East

Times News Services

Don't look now, but Pittsburgh Pirates have turned the spotlight on the eastern division of the National League.

The Pirates swept two games from San Diego Padres Sunday, 4-1 and 10-2, to move into first place a half-game ahead of St. Louis Cardinals, who dropped a 9-3 decision to Los Angeles Dodgers.

The win kept the Dodgers 2½ games ahead of second-place Cincinnati Reds in the western division scramble which has been getting most of the headlines lately. The Reds kept pace with a 3-1 win over Montreal Expos Sunday.

Philadelphia Phillies dropped three games off the pace in the east when they lost 5-0 to Houston Astros, Saturday.

Elsewhere in the NL Sunday, New York Mets edged Atlanta Braves, 1-0 and San Francisco Giants shaded Chicago Cubs 4-3.

Ailing Connors Defaults Final

SOUTH ORANGE, N.J. (AP) — Wimbledon champion Jimmy Connors, suffering from what doctors called "acute gastro-enteritis," defaulted in the singles final of the $50,000 Eastern Lawn Tennis Open here Sunday.

Connors was slated to meet Alex Metreveli of the Soviet Union in the final.

TUESDAY SPECIAL!
FISH and CHIPS 24-oz. Pkg. ..... 99¢
BEEF SAUSAGE Our Own .... lb. 59¢
FREEZER ORDER LINE 598-2211
GRAHAM MEATS
The Brand of Quality
FELTHAM AND SHELBOURNE
2044 OAK BAY AVE • DUNCAN PLAZA
SPECIAL EFFECTIVE TUES., AUG. 27 ONLY
We Reserve the Right to Limit Quantities

Bissons Moving & Storage Ltd.
384-6442
HOUSEHOLD AND APARTMENT MOVING

SERVING VANCOUVER ISLAND
Sands
WE CARE
Dedicated to Service
Sensible Prices
SANDS FUNERAL CHAPELS
Your six community Chapels. Independent, Family Owned and Controlled. Sands since 1912.
A DIVISION OF SANDS
INTERNATIONAL FLIGHT CARE
Specializing in shipping to or from anywhere. Call collect.
REMOVAL AND MEMORIAL SERVICE
Covering Vancouver Island
Call Collect
A DIVISION OF SANDS
VICTORIA, 388-5135
SIDNEY, 656-2932
COLWOOD, 478-3821
DUNCAN, 746-5212
NANAIMO, 753-2032
LADYSMITH, 245-2331

SELLING YOUR CAR
?
WHY GO THROUGH THE AGGRAVATION OF SELLING IT YOURSELF
WE PAY CASH For Your CAR
All Makes and Models
TOP PREMIUM PRICES PAID FOR
• SPORTS CARS
• CORVETTES
• CONVERTIBLES
• 4-SPEEDS
• IMPORT CARS
• COMPACT CARS
• MOTOR HOMES
• TRUCKS
• MOTORCYCLES
We Trade Up or Down and We Pay Off Liens
DePape
760 JOHNSON
Rear of Shell Station
384-8035
DEPAPE MOTORS LTD.
Dealer Licence D-3497

26" colour console, with negative bond picture tube.
Special $860
What's behind Finbar's Colour TV Guarantee?
When we first sat down to put together our supplemental guarantee, we wanted to give our customers something of value. With so many companies having abused the term, most "warranties" are judged by people as meaningless or a selling gimmick.
And rightfully so.
But at Finbar's things are different. The only colour TVs we sell are Hitachi. These 100% solid state sets are considered by many experts to be the finest available in the world. And we at Finbar's are convinced that you can't buy a better set. That's why Hitachi products are all we sell.
It is this confidence in quality that forms the basis of our guarantee. We give two years parts and labour on the picture tube, and five years parts and labour on everything else in the set. Sounds too good to be true? Well, it's as simple as that, and we think it's the best coverage in Canada.
Best of all, Finbar's doesn't charge you extra for this protection. It's included for the regular retail price.
So when you're ready for a colour TV, come see Hitachi at Finbar's. The best sets, with the best written guarantee.
And no gimmicks.
Quality always comes first at HITACHI
HITACHI
Finbar's Sound Shop
1319 Broad St. "For Sound Advice" 383-0922

Your pick USED CARS READY, WILLING AND ABLE!
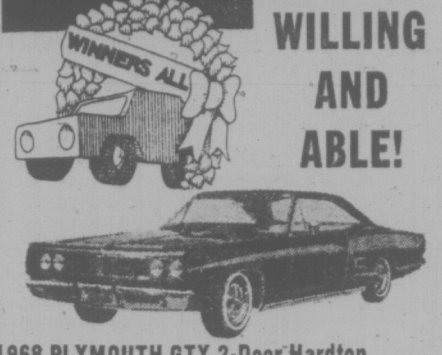

1968 PLYMOUTH GTX 2-Door Hardtop
440 V8. Holley carburetor, mag style wheels, power steering, power brakes, radio, bucket seats, white lettered tires, finished in gold. $2495

1974 OLDS CUTLASS SUPREME 2-Dr. Hardtop
V8, automatic, power steering, power brakes, radio, bucket seats, rear half vinyl top. Finished in maroon and black. $4795

1972 PONTIAC CATALINA 4-Door Hardtop
350 V8 engine, power steering, power brakes, radio. Finished in dark blue with black vinyl top, air conditioned. $3895

1968 FORD FAIRLANE 4-Door edan
V8 automatic, power steering, power brakes, radio. Finished in white with blue interior. Ideal young family car. $1395
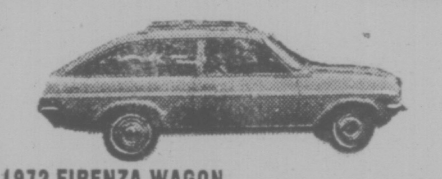
1972 FIRENZA WAGON
Overhead cam engine, automatic transmission, radio, roof rack, radial tires. Finished in gold. Good value. $1895

1965 COMET 4-Door Sedan
Economy 6-cylinder standard. Finished in blue. Very clean car. $795
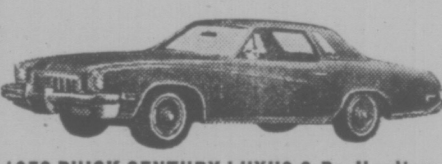
1973 BUICK CENTURY LUXUS 2-Dr. Hardtop
V8 engine, automatic transmission, power steering and brakes, radio, notchback seat with fold down arm rest. Finished in blue with white short vinyl top and interior. Very pretty car. $4295

1967 AMC REBEL 770 4-Door Sedan
Economy 6-cylinder engine, automatic, radio. Finished in metallic blue with matching interior. Very clean car. $1395
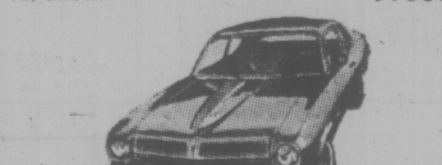
1972 VENTURA 2-Door
350 CID V8, automatic transmission, radio, 1 owner. Finished in bronze with dark brown vinyl top. Clean unit. Very low mileage. $3095

1973 TOYOTA COROLLA 2-Door Coupe
1600 cc motor, 4-speed transmission, radio. Finished in dark orange with olive trim. Very clean. $2395

1970 BUICK SKYLARK CUSTOM 4-Dr. Sedan
V8, automatic, power steering, radio. Finished in red with black vinyl trim. $2595
EMPRESS
PONTIAC BUICK GMC
2867 Douglas at Topaz
382-7121
We run a very simple business
Dealer Licence D 7326
EMPRESS PONTIAC BUICK LTD.

Racing

SATURDAY'S RESULTS

First race — $1,750 claiming, three-year-olds and up, six and one-half furlongs:
Win a Shot
(Salas) $12.00 $6.60 $4.10
Charles Dore (J. Arnold) 4.70 4.20
Citation Plus (Wolski) 9.50
Also ran: Satan's Brother, Major Act, Elsie J, August Morn, Jubies Sister, Super Drive, Willindium. Time 1:19 3-5. Quinella paid $27.10.

Second race — $2,700, two-year-olds, six and one-half furlongs:
Spooky Lodge
(Colangelo) $23.50 $8.60 $3.40
Comic Tom (Gilbert) 6.60 3.00
Minstrel Duchess (LeBlanc) 2.40
Also ran: Thelma D, Grande Ribot, Ole Conkie, Devils Daughter, Mickey Finn, Linda Dawn. Time 1:20 2-5.

Third race — $2,900, claimink, three-year-olds and up, one and one-sixteenth miles:
Defiant Dude
(Dan Sanchez) $5.40 $3.60 $2.50
Way of Hope (Walker) 5.80 3.70
Pacific Rim (Colangelo) 2.70
Also ran: Winnikinn, Lord Bug, Handsnme Pirate, Ballerina Belle, Billy the Bug. Time 1:46 3-5.

Fourth race — claiming, three and four-year-olds, one and one-sixteenth miles:
Rullah I Am
(Combs) $5.70 $3.50 $2.60
Sunset Road (Olguin) 4.40 3.00
Shari R. (Wall) 3.20
Also ran: La Rosita, Beau Cinder, Alder Chant, Danske Girls, Mica Dal, Tsonoqua. Time 1:48 4-5. Exactor paid $19.00.

Fifth race — $12,500 added, two-year-olds, six and one-half furlongs:
Third Blue
(Salas) $15.20 $6.50 $4.30
Craigdinas (LeBlanc) 6.90 5.50
Lannys Sister (Combs) 8.30
Also ran: Le Pommier, Cammeray, Saucey Native, Shining Monarch, Round Magic, Stratusfaction, Hippona, Liberated Woman, Regal Return. Time 1:20 2-5.

Sixth Race — $2,500 claiming, three-year-olds and up, six and one-half furlongs.
Kitimat
(J. Arnold) $16.60 $8.10 $4.70
Parthenon West (Gibson) 8.50 4.50
Gentle Sphere (R. Arnold) 3.00
Also ran: Sheilas Diamond, Double Circle, Tophen, Cotton D, Good Power, Frantic Foogy, Dos Arriba. Time 1:19 4-5. Exactor paid $90.20.

Seventh Race — $4,450 claiming, three-year-olds and up, six and one-half furlongs.
Charlescrest
(R. Arnold) $19.10 $6.50 $4.20
Mr. Hardnose (Cuthbtsn) 3.30 2.70
Man The Lights (Gilbert) 3.60
Also ran: Donalds Secret, Spelato B. Good, Antrim Lad, Royal Jeep, Khal Bird. Time 1:18.

Eighth Race — $12,500-added "The B.C. Futurity Stakes" Second Division, two-year-olds, six and one-half furlongs.
Dancers Talent
(Smith) $40.00 $12.10 $9.30
Royal Calling (Dailey) 3.60 3.10
Bel Can Jr. (Frazier) 5.70
Also ran: Sailor's Jewel, Air Flyer, Royal Morn, Barbosun, Lightning Wing, Tuesday's Song, Prince of Music, Scratch Harry, Alices Pal. Time 1:19 4-5.

Ninth Race — $4,750 allowance, three-year-olds and up, one and one-sixteenth miles.
Railway Charley
(Travers) $13.60 $5.60 $3.50
Brandy Magic (Sanchez) 4.90 3.40
Crimson Clem (Cuthbertson) 3.40
Also ran: Nine O'Clock Gun, Lucky Look, Chief Tamao, Proud Bird, Mr. Criterion. Time 1:45 4-5.

Tenth Race — $1,850 claiming, three-year-olds and up, one and one-sixteenth miles.
Delta Jay (Carter) $5.10 $3.20 $2.80
March In Line (Gilbert) 3.80 2.90
King of the Bushes (Chabara) 3.60
Also ran: Hyperions Gain, Horrify, Conak, Trouble Shooter, Why So Secret, Joe's Tail Boy. Time 1:54 1-5.
Quinella paid $12.00.

Calgary Horse Derby Surprise

EDMONTON (CP) — Calgary-owned Progressive Hope, unable to start in the Derby trials because of a shipping accident, came back a week later to score a stunning upset in the 45th running of the Canadian Derby Saturday.

Progressive Hope, paid from well back to run past Icy Child by 2½ lengths with jockey John Whittle up. Icy Child nipped Quebec Derby Champion Norland from Toronto by a photo for place money.

Progressive Hope, said $29.70, $14.80, and $6.90. Icy Child returned $11.40 and $6.20 and Norland paid 3.50 to show.

Progressive Hope, a son of Four and Twenty whose sire and dam were bred by the late Max Bell, Calgary Publisher, was bred by TV Stables. He went the mile and three eights in 2:21 1-5.

In Vancouver Saturday, longshot Dancers talent went almost all the way on the front to win one division of the divided B.C. Futurity at Exhibition Park. Third Blue, the fourth-ranked betting consideration, came from off the pace to win the other division.

LAST OF '74
REINELLS
Now! Now! Now!
WORLD of PLEASURE

THINKING OF RENO
GRAND OPENING
THE KINGS INN
HOTEL - CASINO
One block from our beautiful Eldorado
Dining - Dancing
The Paint's Still Wet!
7-DAY ESCORTED TOUR
No Smokers' Section All Buses
One No Smokers' Bus
Disneyland Special Aug. 23, 10 Days
Fantastic 6 State Tour Sept. 28
Las Vegas-Reno Sept. 7
386-2431
TRAVELLERS INTERNATIONAL TOURS
TOURS LEAVE EVERY SUNDAY YEAR 'ROUND

FAIRWAY
DISCOUNT★HOUSE
272 GORGE RD. W.
★ GORGE SHOPPING CENTRE ★
Prices Effective SUN., MON., TUES., Aug. 25, 26, 27
WEEKDAYS 9-9 SUNDAYS 10-7
We Reserve the Right to Limit Quantities

HERSHEY INSTANT CHOCOLATE 2½-lb. Tin ..... 89¢
SUNLIGHT SOAP POWDER 5-lb. King Size 1.69
CRISCO OIL 48-oz. Bottle 1.79
YORK PEAS 5 14-oz. Tins 1.00
ROY-ALL 12-oz. Tin LUNCHEON MEAT 59¢
BADER'S ASSORTED COOKIES 4-lb. Box 2.19
KELLOGG'S CORN FLAKES 24-oz. Pkg. .. 79¢
Imported Shoulder LAMB CHOPS ..lb. 99¢
FRESH GROUND BEEF .....lb. 87¢
Okanagan Red Haven PEACHES Per Case 4.49
Fresh Ripe TOMATOES 2 lbs. 49¢

DRIVE WITH A SMILE TO ... ENSIGN CHRYSLER PLYMOUTH
Plymouth CHRYSLER dodge Trucks SALES/SERVICE
YOU'LL MAKE BIG SAVINGS on TRUCKS and MOTOR HOMES

'74 DODGE B200 MAXI VAN with VISTA Raised Roof

Ready for your own interior conversion. V8 Motor, Automatic, Power Steering, Power Brakes. Factory Air Conditioning.
$170 DOWN
$6996 SALE PRICE (60 Months on Approval of Credit)
$170 Per Month

'74 FUNCRAFT MINI HOME on DODGE B200 MAXI

Sleeps Four
Stove, Fridge
Furnace, Sink, Toilet
Raised Roof
Power Brakes
Power Steering
V8 Motor, Radio
Automatic Transmission
$210 DOWN
$9898 SALE PRICE (72 Months on Approval of Credit)
$210 Per Month

'74 TRIPLE 'E' RUSTLER 18' MOTOR HOME
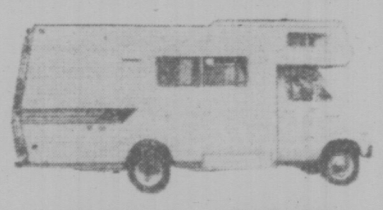
Sleeps Six, Stove, Oven, Fridge
Furnace, Sink, Shower
Factory Air
V8 Motor, Automatic, Cruise Control
Power Steering, Power Brakes
Radio, Duals
Auxiliary Gas Tank
$230 DOWN
$11,737 SALE PRICE (84 Months on Approval of Credit)
$230 Per Month

'74 TRIPLE 'E' MIC MAC II 24' Motor Home
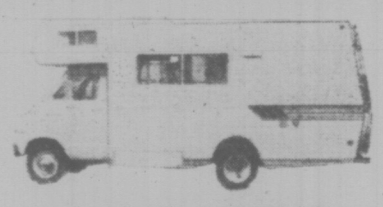
Sleeps Six
Stove, Oven, Fridge, Furnace, Sink, Shower, V8 Motor, Automatic, Power Steering, Radio On Dual Wheels.
$260 DOWN
$12,992 SALE PRICE (84 Months on Approval of Credit)
$260 Per Month

'71 VOLKSWAGEN WESTPHALIA CAMPER

Push Up Roof
Sink, Ice Box
110 and 12 Volt Outlets
$122 DOWN
$4994 SALE PRICE (60 Months on Approval of Credit)
$122 Per Month

'72 VOLKSWAGEN CHIMO CAMPER

Raised Roof
Stove, Electric Fridge
Sink, 110 and 12 Volt Outlets
$158 DOWN
$6494 SALE PRICE (60 Months on Approval of Credit)
$158 Per Month

½-TON PICK-UPS
¾-TON PICK-UPS
1-TON CAB and CHASSIS
Immediate Delivery '74 DODGE TRUCKS
VANS
WINDOW VANS
RAM CHARGER 4 X 4

ENSIGN CHRYSLER PLYMOUTH
DODGE TRUCK CENTRE
QUADRA AT CALEDONIA — 386-2411
Ask for Truck Sales
Dealer Licence No. D7348

Freighter Rams Welland Bridge

THE START of a $1.5 million senior citizens' housing project was made Sunday. Maj.-Gen. George Pearkes turned the first sod for the Royal Canadian Legion's South Vancouver Island Housing Society's project on East Saanich. The site is situated between Prosser and Mount Newton Cross Road.

PORT ROBINSON, Ont. (CP) — Traffic through the Welland Canal, one of the major commercial waterlinks between the U.S. and Eastern Canada, was halted Sunday after a freighter rammed and destroyed a lift bridge near this community, about five miles north of Welland.

The accident was the worst in the 43-year history of the Welland Canal, which links Lake Erie and Lake Ontario, and official of the St. Lawrence Seaway Authority said.

Albert Beaver, 41, of Welland, Ont., the bridge master, was one of two persons injured. He suffered a back injury and was treated in hospital and later released.

Edward Kleinsmith, 57, of Buffalo, a crew member aboard the freighter, the Steelton, was taken to hospital and treated for shock.

The Steelton, a 620-foot freighter of 9,057 gross tonnage, owned by Bethlehem Steel Corp., struck the bridge about 4:20 a.m. Sunday, the seaway authority spokesman said.

The vessel was bound for Contrecoeur, Que., from Buffalo to take on a load of ore.

The vertical-lift bridge was only about halfway up when the collision occured.

The bridge was ripped off its footings and knocked into the 30-foot-deep canal.

Beaver was stranded for 20 minutes on the control house platform until local firefighters rescued him by boat.

Nearby residents said the impact of the collision caused houses to tremble.

Vitamin-Fed Salmon Poached

HALIFAX (CP) — RCMP said today they remain stymied by the disappearance of 300 specially-raised salmon from a reasearch station near Peggy's Cove, about 14 miles west of here.

A spokesman said no trace of the fish has been found.

It was believed the seaside pens where the Salmon were held were approached by boat sometime during the night of Aug. 7.

The theft of the 2,000 pounds of salmon has angered federal fisheries officers who had been raising the fish on a special diet of food scraps and vitimins for two years.

"Things looked good until the other day when someone decided to help themselves," said R. E. H. MacDonald, head of the Commercial Food Farming Group for the department. "They took the best fish we had."

The program began in 1973 with 1,500 fish. By early August this year some of the salmon, each at the equivalent age of two sea years, had grown to a weight of 11 pounds.

U.K. Actor 'Critical'

LOS ANGELES (AP) — British actor Cyril Ritchard, 75, was reported in critical condition today after suffering an apparent heart attack during a preview performance of the stage show Sugar at the Music Centre here.

Sugar is to open Tuesday.

A Music Centre spokesman said a decision has not yet been made about recasting Ritchard's part.

Ritchard, who played Captain Hook in both the stage and the television versions of Peter Pan, also has directed a number of Broadway shows.

Evel Knievel's engineers surround skycycle after second unsuccessful flight.

Another Evel Failure

TWIN FALLS, Idaho (AP) — A skycycle being tested Sunday for stuntman Evel Knievel plunged into the Snake River during a test veiled in secrecy.

The vehicle, similar to one the daredevil cyclist plans to ride across the Snake River Canyon Sept. 8, nosedived into the 500-foot-deep canyon when a parachute malfunctioned.

A test last November also failed, with another skycycle dropping into the river. It was not recovered until July.

Knievel, who watched the launch, said there will be no more tests.

"The combined cost of both vehicles which have now gone into the Snake River is almost $500,000," Knievel said.

BARGES AVERT OIL SPILL

NEW YORK (UPI) — Working around the clock, barges pumped millions of gallons of fuel oil today from a Liberian tanker which ran aground off the New Jersey coast.

The coast guard said the 799-foot, 35,000-ton Liberian tanker Aeolus was carrying more than 8 million gallons of oil when it sprang a leak Saturday night in about 50 feet of water.

One barge began pumping at about 9 a.m. Sunday, and a second joined in later in the day. By 10 a.m. today about 2 milion gallons had been removed and the vessel was afloat again, the coast guard said. The ship was later to be brought to drydock for repairs.

THEY'RE NOT about to go to war. They're actually getting ready for a party. Capt. Dino Florin, left, president of the mess committee, and Major Bob Humphreys, commander of the 5 (B.C.) Field Battery, RCA, give cannon showpiece in officers' mess a final polish in advance of reunion of the old Fifth B.C. Coast Regiment at Bay Street Armoury, today at 7:30 p.m. It's the 35th anniversary of mobilization of the regiment. (Irving Strickland photo.)

Crisis Session Likely in Strike

TORONTO (CP) — There is a possibility that the Ontario legislature will be recalled within a week to end the 15-day-old Metropolitan Toronto public transit strike, John MacBeth, minister of labor, said today.

"I hope it's a step that won't have to be taken," MacBeth said in an interivew. "I've asked the parties to stand by for further meetings."

The strike by 5,700 members of the Amalgamated Transit Union against the Toronto Transit Commission (TTC) has forced 600,000 commuters to find other ways than public transit to get to work.

Major outstanding issues are wages and split shifts. Talks aimed at settling the strike broke down Sunday night after a weekend of contracted negotiations.

Metro chairman Paul Godfrey, said the TTC had offered the union a 23 per cent wage increase. He said when the union continued to ask for more than 36 per cent in wage increases the TTC suggested the men return to work immediately and continue negotiations or submit the 12 outstanding differences to voluntary arbitration.

The offer made by the commission so far would add an additional $37 million in costs over the life of the contract.

The labor minister said it is still possible that the union will accept the proposals of the TTC, but there is not much hope of it.

If there is no breakthrough by Wednesday, the Ontario cabinet can be expected to take a long look at the possibility of recalling the legislature in order to settle the strike, MacBeth said.

That means that Toronto residents would probably have to go almost four weeks without public transportation because it is unlikely the legislature could be recalled before next Monday.

"I don't think it could be done much before next week," MacBeth said.

Special legislation would have to be passed by the legislature to end the strike.

the Bay

BLURRED HEARING?

If you can hear sounds but don't always understand the words... your problem could be–

NERVE DEAFNESS

THE MOST COMMON CAUSE OF HEARING LOSS!

NOW

CLEAR UP YOUR BLURRED HEARING

WITH THE DAHLBERG Clarifier®

So simple... so easy... you hear again AND UNDERSTAND WHAT'S SAID! Right Now, let the Clarifier help CLEAR UP YOUR HEARING! EXCLUSIVELY FROM DAHLBERG ELECTRONICS, INC.

DAHLBERG HEARING AID SERVICES

THE BAY, Third Floor

1701 Douglas Street, Victoria, B.C.

385-5414 385-1311

Come in and Handle a HONDA

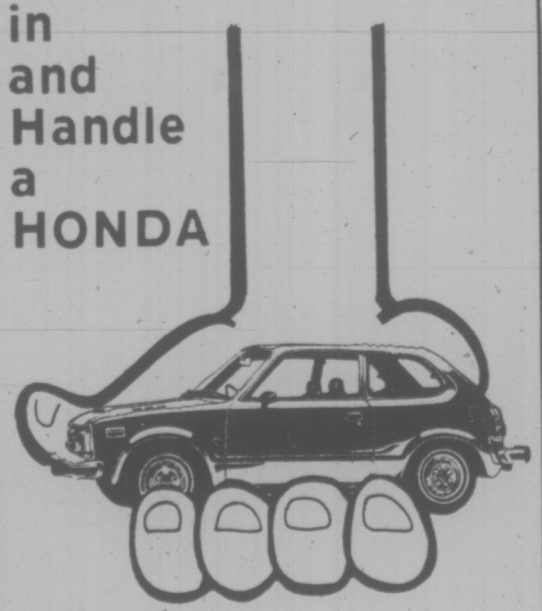

HONDA CIVIC

THE AUTOMOBILE RE-THOUGHT

Civic is incredibly stingy with gasoline. Of all 1974 cars tested for gas mileage by the U.S. Environmental Protection Agency, the 4-speed Honda Civic came in first at 34.9 miles per Canadian gallon.

The price you've been paying for an economy car is in leg room, stability and performance. Suddenly there's one notable exception, the beautiful Honda Civic — the car selected by Road Test Magazine and Motor Trend Magazine as the car of the year.

PRICES START AT $2899

HONDA car centre

909 YATES Dealer Licence D-8217 386-6707

FAMILY ROOM FURNITURE

★ The TRADERS Feature Product This Week

Style, comfort and care-free qualities for today's informal way of living. Beautifully low-priced. Glove-soft black vinyl cushions, foam-filled. Easy to clean laminate table tops. Sturdy Northern wood frames. Walnut finish.

COME IN TODAY AND SAVE! Only $888 ALL SIX PIECES

74" Sofa	$338
51" Love Seat	$260
28" Club Chair	$175
26"x18" Ottoman	$ 88
51"x26" Cocktail Table	$ 98
33"x26" Corner-End Table	$ 85

WIN a TRADERS' HAPPY PAK Full of Groceries

WE WANT OVER 500 WINNERS

For a chance to win, all you have to do is enter your name, address, and phone number at the Traders. Names will also be selected at random from lower Vancouver Island telephone directories. CJVI radio will place twenty telephone calls per day—if you can identify the Traders' "Feature Product" of the week, you're an automatic winner of a Traders' Happy Pak of Groceries. All winners must abide by the contest rules.

GRAND PRIZE: Freezer full of beef compliments of Gilson's Meat.

Admiral 26'

100% Solid State CONSOLE COLOR TV

Instant-play Admiral's SS 1000 chassis with the revolutionary super solar color black matrix picture tube. Admiral's COLOR-MASTER V ... "One-Touch" color tuning control. Push-button AFC. $679.95

PORTABLE COLOR TV from $319

Admiral 26"

100% Solid State CONSOLE COLOR TV

Instant-play Admiral's SS 1000 chassis with the revolutionary super solar color black matrix picture tube. Admiral's COLOR-MASTER V ... "One-Touch" color tuning control. $599

ADMIRAL DISHWASHER Portable De luxe Model Maple Top $324.95

ADMIRAL REFRIGERATORS 10 Cu. Ft. $229 13 Cu. Ft. $259 Color $10 Extra

ADMIRAL 18-Lb. Capacity Heavy Duty Automatic Washer $318 Electric Dryer $198 Delivered

ADMIRAL Electric Ranges 24" Width $169 30" Width $209 Other Models, too!

THE TRADERS

715 FINLAYSON ST. (Top of the Town) PHONE 388-6264

A $10M Blaze Rips Fair Exhibit

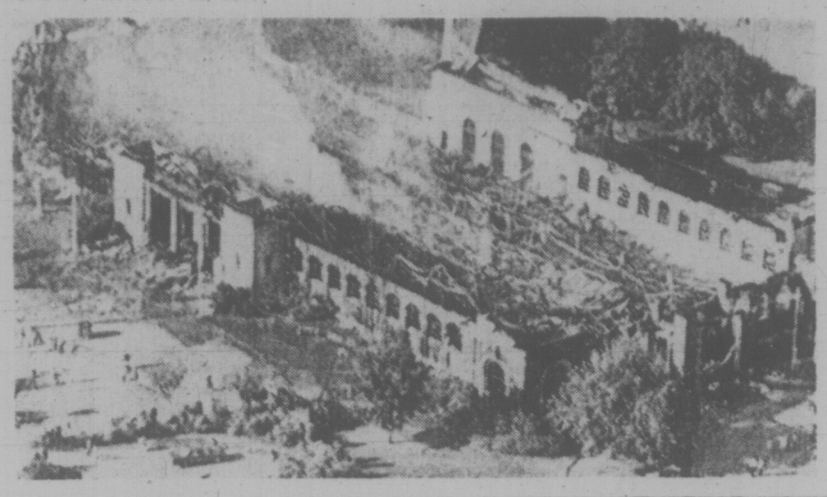

. . . And No-One Knows

TORONTO (CP) — Cost of tional Exhibition's Interna- replacing the Canadian National Building, destroyed by fire early Saturday, would be "at least $10 million" says Howard Tate, CNE assistant general manager.

"There's no way that building could be replaced for less," Mr. Tatt said Saturday. "It was built like a battleship."

Destroyed in the fire was the Spanish Pavilion, housed in the building. This year's most popular attraction, the Spanish exhibit featured Spanish art treasures, paintings, antiques and antique costumes and armor.

Keith Robinson, CNE exhibits manager, said most of these items were reproductions and estimated the value of the exhibit at about $500,000.

The fire that destroyed the 65-year-old building had been burning "at least two hours" before it was discovered, said Toronto Fire Chief Charles Chambers who directed the 95 firefighters called to the scene. The cause of the fire has not been determined.

The building has a 24-hour security guard and a manual fire alarm system connected directly to the Toronto department. However, the building had no sprinklers or heat detectors.

It was the worst CNE fire since the Manufacturers Building, now the site of the Better Living Centre, burned to the ground in 1960.

Over the years since it was built in 1909, the 50,000-square-foot International Building had been known as the Transportation Building and the Business equipment Building.

the Bay

GREAT FALL SALE

Storewide Great Fall Sale Starts Thursday
Savings Start Tuesday In Baymart

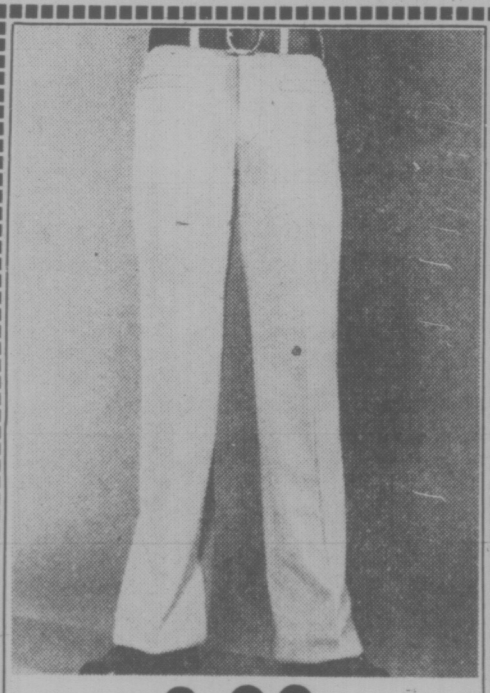

sale price 6.99
Men's doubleknit substandard pants
M1 Styled for the young man in an assortment of plains and fancies. All in easy care, polyester doubleknit. Fits sizes 30-38. (Alterations extra.)

sale price 7.99
Young men's "sub" Jeans and Cords
M2 A fantastic value on substandard H.I.S. and Monarch Wear cotton denim or cord pants. Slight flaws will not affect the wear or appearance. Sizes 28-38 waist. (Alterations extra.)

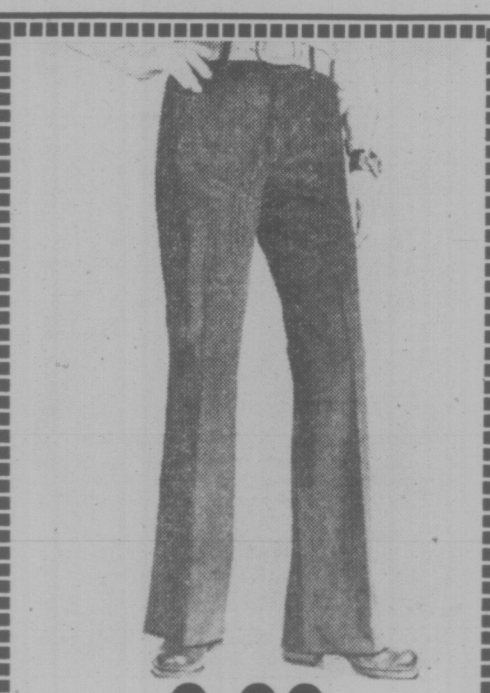

sale price 9.99
Young Men's Corduroy Pants
M3 Very minor flaws in these substandard pants will not affect their wearability. Choose from assorted colors in 100% cotton corduroy. Sizes 28-36 waist. (Alterations extra.)

sale price 3.99
Young Men's Pants
M4 A super special clearance of good looking, first quality men's pants. Choose from a large assortment of plains or patterns. Waist sizes 26-38. (Alterations extra.)

sale price 2.29
Boys' Cord Pants
M6 Timed for Goin' Back. Pinwale cords in navy, brown, green, blue, burgundy. Choose boys' half boxer style in sizes 7 to 12; or, boys' style in sizes 8 to 16.

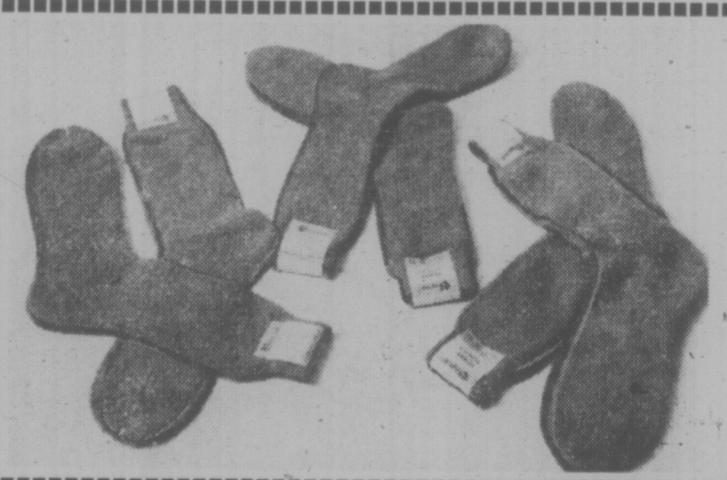

sale price 6 pairs 4.49
Men's Terry Socks
M5 Sport or casual socks in a blend of 80% acrylic and 20% nylon. Plain colors include navy, brown, white, tan, and blue. Plus white with navy and burgundy stripes. One size fits 10-13.

Personal shopping only on all items. No C.O.D. or phone orders please.

Baymart Men's Wear and Children's Wear, Downtown (Downstairs), Lougheed, Richmond, Surrey, Champlain, Victoria.

"Where the values are everyday"
Baymart budget store

DAILY STORE HOURS 9:30 A.M. TO 5:30 P.M., THURSDAY AND FRIDAY TO 9:30 P.M.
PHONE 385-1311. FREE CUSTOMER PARKING.

Hudson's Bay Company

Victoria Times
MONDAY, AUGUST 26, 1974 15
SECOND SECTION

Sheriff Slated for a Comeback

By DEREK SIDENIUS
Times Staff

One of the oldest institutions in English Common Law is finding a new life in British Columbia.

The office of Sheriff, whose origins antedate William the Conqueror, is undergoing a dramatic expansion.

Within two years it will take over many of the responsibilities it traditionally held centuries ago in England.

The expansion is part of a total program to modernize the administration of justice in the province.

Sheriffs and their deputies will play a key role in the new justice system.

While continuing to handle civil matters and selection of juries as they have done in the past, they will now begin to replace police officers in providing security in the courts and prisoner escort duty.

It is a long-awaited development, cheered by police who can now get back to the kind of jobs they were hired to do, and by court administrators desperate for some means to unclog the heavy traffic passing through today's justice system.

Dubbed Barrett's Brownies after the color of the uniform the burgeoning sheriff staff is the first visible sign of the new system.

It is a logical starting point because one of the principal goals of the plan is to remove the taint of "police" from the court process.

Heading the Sheriff Service is 56-year-old Geoffrey Mortimer, a tall, approachable, ex-RCMP deputy commissioner . . . a man with a wry sense of humor.

When he took office July 2 (he had been acting as consultant to the attorney-general's department since March), his secretary met him at the door, looked up, and inquired "Who are you?"

"Why I'm the high sheriff," he replied with a sweep of his hand to the top of his 6 foot 5 inch frame.

Mortimer feels the service has a double-edged thrust: First, it will get police out of the courts; second, it will get police back on the streets fighting crime and protecting society.

The significance becomes apparent when he says between 300 and 400 man-years were devoted by police to court work over the past year. That's about half a million dollars in wages alone.

Mortimer is keenly aware of the traditional role of the sheriff who, centuries ago, was the first officer or reeve of the shire, hence the Shire Reeve. He was executive officer, judge and military commander. As time went on his powers were gradually diluted, but he was always the principal officer of the courts, at the beck and call of judges.

In B.C. sheriffs first appeared in the mid-19th century in the wake of Judge Matthew Begbie, the famous "hanging judge," who went from district to district dispensing frontier justice.

The sheriffs, unlike their American counterparts, kept mainly to civil matters. But there were exceptions: For example, sheriffs were then, and are still today, responsible for handling all executions in the province. They either appoint or act themselves as hangman. And sheriffs have always been involved with jury systems, striking the panel from which names are selected.

Mortimer is concerned about the new image of the sheriff's office. He is most adamant about what the service is not—neither a provincial police force, nor a band of silver-starred, gun-toting, spur-jangling tobacco-chewing law enforcers.

The new breed of sheriff is a more discreet fellow.

"He's neither police nor corrections officer, but must bridge the gap between the two. He'll need courage, integrity, true impartiality, and dignity to do his job."

So far the government has had little trouble attracting applicants. The only requirements: Canadian citizen, Grade 12, and between 19 and 65.

Nine hundred responded to the first advertisement last April. They included taxi drivers, soldiers, teachers, nurses, and social workers, all vying for about 200 positions at a salary of $727 a month.

Applicants are screened through a three-man interview board, and then, if successful, placed on a special nine-week sheriff's training course at BCIT in Burnaby. Graduates emerge full-fledged deputy sheriffs. Two classes of 35 students each have completed the program so far, including five women.

"We'll be trying to complete one class a month for the next 18 months," Mortimer says. "All told we expect about 22 classes will be held."

The course includes snippets of psychology, sociology, criminology, and law as well as defensive driving, self defence, and firearms practice.

A controversy has developed over whether the deputy sheriffs should be armed.

Mortimer, who never fired a shot in 35 years of police work, has ambivalent feelings.

He concedes there may be occasional need to be armed but in such an event, he adds, the weapon would probably be hidden.

"The American style of a flashing display of firearms is abhorrent to me. I don't want our courts to become an armed camp."

The graduates will be attached to one of the nine sheriffs offices newly organized throughout the province. The nine-man Victoria office will be increased to about 30; the 16-member Vancouver Island region force will grow to between 50 and 90.

"For years we have been looking at the total justice system and asking 'What's wrong?' The answers were always the same. There was no system, no order, no communication between the various component parts which make up the system.

"Now we are making an effort to bring it all together . . . to get police, court, corrections and so on, all talking together.

"The sheriffs are only one small cog in the machinery, but an important one. They replace the police who have been doing court and escort work more or less by default.

"The police never really asked for the extra jobs they did and I'm quite sure never wanted them. But because they could provide the security and were familiar with many of the cases that came before the courts they ended up with them.

"Perhaps it is about time the jobs were turned over to those who traditionally did them in English antiquity."

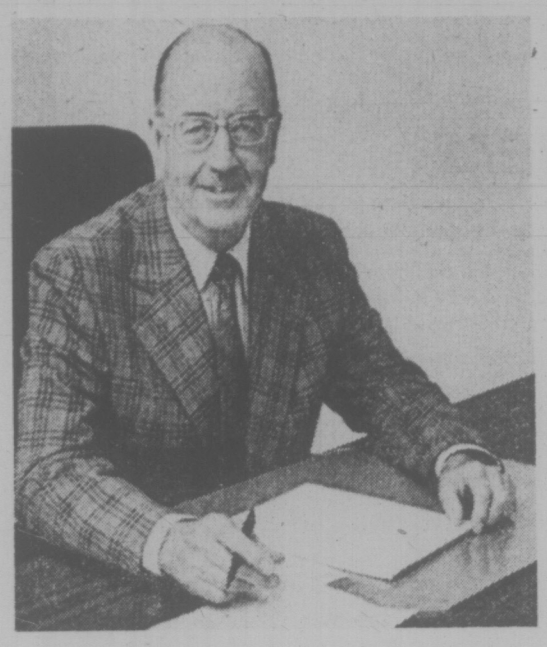

Geoffrey Mortimer, the 'high sheriff'

jack scott

Memories of Romance As We Knew It Then

Another of the things I admire about the younger generation is the free-and-easy relationship between boys and girls, a sophistication completely unknown to people of my vintage.

Seems to me everywhere I go I see youths of the peach-fuzz years and girls who are just out of pig-tails, boy-and-girling, enjoying an easy, natural, well-adjusted relationship that makes me wonder if my own boyhood years weren't somehow blighted.

As I recall it now, looking back with wonder and a little bit of shame, my attitude to the female sex was entirely conditioned by proximity. Within a radius of 10 or 12 feet I was either struck dumb or given to extravagant demonstrations of casualness, such as yawning.

At longer range — that is, anything beyond the 12-foot mark — I was wildly exhibitionistic and once, for the benefit of a girl named Marie Trail, went into a giant swing on the high bar at the Gyro playground, catapulting myself cleanly up against a heavy wire fence.

I have never quite recovered from the memory of lying there like a crippled bird, trying to pretend it was all part of my act, and hearing her melodic, malevolent laughter. Savoir-faire I never had and if Marie is out there somewhere reading this I want her to know I am still crying on the inside.

There was a girl by the name of Doris Fox-Decent (funny how I can remember that when I've forgotten everything I ever learned in school) for whom I carried a secret passion fully a year until I could no longer contain myself. I had to speak of my love or kill myself, as I saw it. I rode up behind her on my Paragon bicycle (20 inches with a drop bar) as she walked home from school and, standing up, pumping furiously, looking straight ahead, I cried out, "You're keen, Doris, you're keen!" I never looked back, not to this day (Monday).

★ ★ ★

I retain absolutely total recall of my first, formal date. Her name was Yvonne. She sat across from me in class. I yawned extravagantly all through Grade Six.

As it happened, we were selected to put out the class newspaper and, emboldened by sharing the literary life, I asked her to go to a show. I felt strangely illicit about it, as if I'd asked her to spend a weekend at my hunting lodge. There was simply nothing to guide me in the Henty books.

Although I wasn't expected to call until after dinner I went directly home from school, had a bath and got dressed in my suit, which was a grey herring-bone tweed. All the while I was bathing and dressing I was engaged in a montage of vivid fantasies, pleasurable and agonizing.

I fancied a certain bully coming up to us and flinging some coarse insult to Yvonne. I felled him with one terrible blow. I imagined myself, in the middle of the picture, wanting to go to the bathroom and my humiliation in trying to think of an excuse. I saw myself alternately transfixing the girl with my wit and erudition and hopelessly tongue-tied.

One minute I was feverishly impatient for the hour of meeting (we had to be in before eight or it would cost me 20 cents more) and the next I was thinking of the most implausible excuses for not going at all. I could come down with a bad case of Chinese Rot, I thought, and thus escape with honor.

Yvonne's house was four blocks away. I gave myself an hour to get there and sat on the curb around the corner for 45 minutes, repeatedly consulting the wrist watch I'd borrowed from my father to give me a suave appearance. I walked up the broad steps of her house, right on the dot, like an innocent man mounting the gallows.

★ ★ ★

My total recall, curiously enough, does not include anything about the motion picture itself. I don't know it now because I didn't know it then. I sat stiffly beside Yvonne, my head cocked slightly to one side to indicate complete absorption in the film while my eyes saw only shadows.

For the first half of the film I was in an agony of conflict about whether or not I was expected to hold Yvonne's hand. Finally, as if it were an accident, I made contact, causing 20,000 volts of electricity to be released. It still amazes me that the theatre did not burst into flames.

It was as if everything had suddenly gone into a nightmare focus. Everything in the darkened theatre had been reduced to the size of pin-heads except two hot hands which filled the entire auditorium.

For the second half of the film I was in an agony about how to get my hand away. The temperature and adhesiveness of my palm was increasing so alarmingly that there seemed an imminent possibility of our being grafted permanently together.

Finally I could bear it no longer. I leaned close to Yvonne and hoarsely whispered, "I've got to go to the bathroom" and crawled across the laps of our row to freedom.

The evening had seemed a pretty dismal failure to me when the door closed on Yvonne and her protests that it had been a keen evening, just keen. But as I walked down the steps I found myself strangely exhilarated.

I made my way home like a crazy person. I walked comically with one foot on the curb and the other in the gutter. I swung from the branches of the boulevard trees. I leaped four-foot hedges, whistled, sang. It was a triumphal moment. I had survived.

Power Tripping Clean, Thrifty

There is a man in Los Angeles who drives 1,200 miles each month between home and the office.

So what's new about that?

Nothing, except he does it on less than $2 for fuel to run his electric motorcycle.

Dealers hope it will challenge the 10-speed bike's popularity as a really cheap, quiet, clean mode of transporon.

The electric cycle just came on the market in Victoria a little over a month ago. Called the Charger, it is a squat, orange, mini-style bike equipped with two 12 volt batteries and a built-in charger.

After 10 to 12 hours plugged into a normal 110-120 volt socket, there's enough juice to run 40 to 50 miles at speeds up to 30 m.p.h. The amount of energy used in charging is equivalent to leaving a 75 watt light on over the same period of time.

Brian Holley, whose car dealership at 3319 Douglas is the only outlet in Victoria, says, "It's so simple to operate even the non-motorcyclist, and I was one of them, can easily handle it."

Outside the initial outlay of $795, costs are negligible, he says.

"It doesn't pollute, it's clean, and it's quiet."

It has two speeds, says Brian Holley mechanic Bill Taylor, slow and fast (if 30 m.p.h. is fast). It accelerates like a trolley bus with twist grip controls on upswept handlebars. The brakes are operated by hand too.

Taylor is impressed with the Charger's inherent safety features.

"It's weight (210 pounds) and low centre of gravity make it ideal for cruising city streets," he says.

So far, the cycle has generated a lot of interest in B.C., but few sales; in Victoria, none.

"It is so unique, so new that people are reluctant to buy because of their basic conservative thinking," Holley says.

But he's confident all that will change as motorists creeping along during rush hour begin to see the penny-saving, curb-hugging alternative slipping by.

To date eight agents have been appointed in B.C., and others are negotiating for dealerships. One other is planned for the Victoria area. Wilf Dupont, general manager of Interauto Imports Ltd., of Vancouver, says. Interauto is sole distributor in Canada for the bike.

He calls the Charger a commuter's vehicle of the future.

The biggest hurdle to overcome, he adds, is getting people to change their concept about cars.

"The Charger is not for any long distance travel . . . it's strictly for short run commuting."

Though it looks like a trial bike, it isn't, nor is it designed for travel over rough and tumble roads.

Dupont says a three-wheel model has been produced (the first orders arrived in Vancouver this week), and he's looking for sales in the commercial sector.

He suggests the motorized tricycle would prove a boon to drug stores, security patrols, airlines, railways, or home delivery food outlets.

Whatever, the Charger is a sure-fire remedy for any future fuel crisis . . . just as long as the lights keep shining and a wall plug is handy.

Jean Huot and demonstrator

SILVERWOOD
. . . waitress with a goal

Table Tender With A Goal

Customers at a local restaurant have a future Sarah Bernhardt as a waitress.

Denaline Silverwood, 20, of 2559 Kilary tends tables in double shifts with one goal in mind.

Tht cheery waitress at the Little Denmark in Bastion Sqare is saving every penny she can for drama training in England.

She leaves here Sept. 3, her savings boosted by a $1,000 grant from the B.C. Cultural Fund.

She has been accepted for a three-year program with the well-known Webber Douglas Academy of Dramatic Art in London.

Denaline has set sights on being an actress for any medium.

"I want to be versatile and act in anything, on stage, television, you name it," she said. "I've chosen the stage because it's the hardest to conquer. It's excellent training."

A graduate of Mount Douglas Senior Secondary School, she attended the Banff School of Fine Arts when she was a grade 11 student and the Nelson School of Fine Arts a year later.

She has appeared with the Phoenix Theatre and St. Luke's Players.

Persistent in obtaining her [illegible] Denaline went to England [illegible] the summer of 1973, [illegible] auditioning for two schools.

She returned to England again this year, this time auditioning for five academies.

Her grant was awarded when the news of her acceptance by the Webber Douglas academy was announced.

Ask The Times

Q. I heard a news item on the radio that Western Canada Lottery tickets to Dunbar Foundation, Box 46534, Station G, Vancouver, were being recalled and not being registered. Is this true, as I have tickets and have not yet heard from the foundation? F.M.S.

A. If you have the tickets and want to keep them there's no problem, according to Earn Nelson in the B.C. attorney-general's department. Apparently the Dunbar Foundation mailed out some tickets unsolicited. People who got those tickets and don't want them can send them back to the above address, but there's nothing wrong with the tickets and they will not be recalled, Nelson said.

Q. Please tell me how [illegible] about getting a picture [illegible] ex-boxer Jack Dempsey [illegible] lives in New York [illegible] where) and current [illegible] George Foreman (who is on the West Coast). B.F.

A. Write to International Boxing Magazine, G. C. London Publishing Corp., Box 58, Rockville Centre, New York, 11571.

Search for Biker Brings No Clues

A weekend of searching by Chemainus RCMP and volunteers in nearby Maple Mountain park has failed to turn up any new clues in the disappearance of Lother Doliwa, 23, of Duncan.

Cpl. Eric Dandy of the Chemainus detachment said today that door-to-door enquiries in the area by police will probably start later today.

Doliwa disappeared July 28 after setting out on his motorcycle from Duncan to Crofton.

His motorcycle, parked undisturbed on its stand, was found by two youngsters Saturday on one of the main roads of the park. Search parties led by police combed the area both Saturday and Sunday but found nothing. Dandy said five officers and two volunteers searched Saturday and he did not know how many took part Sunday.

Asked if police suspect foul play, he said investigators just "don't know" at this point.

CRASH KILLS VICTORIAN

A Victoria woman died Sunday after the car in which she was riding struck a lamp standard on a traffic island at the Douglas and Burnside intersection.

Dead is Patricia Dorothy Henderson, 36, of 4131 Douglas.

Brian Newman, 25, of 405 Island Highway, a passenger in the car, is in fairly good condition in Victoria General Hospital suffering face cuts.

City police said damage to the car was extensive and the standard was knocked off the island.

SHIP MOVEMENTS

MINISTRY OF TRANSPORT

Camsell at Cape Parry, Vancouver on Station Papa, Douglas in Bamfield patrol area, Ready in Cape Scott patrol area, Rider in Sand Heads patrol area, Racer in Gulf Islands patrol area, Quadra in Dakar, West Africa.

DEER GET HAIR TREATMENT

If the deer have been nibbling your garden away, Mrs. Patricia Goy of 4315 Prospect Lake Road, may have the answer.

But it's such an unlikely answer, her husband George refused to try it except as a "last resort," after deer had munched their way through the vegetable garden and were at work on the apples right off the orchard trees.

Mrs. Goy says a farmer in Arizona told her pesky deer can be kept at bay by human hair.

Just get some old nylon stockings, collect some hair from the local barber's shop, stuff the stockings with about a foot of hair and hang a few about the garden perimeter, she was told.

Mr. Goy thought the idea "ridiculous," but when the deer were undeterred by a fence he built, he finally tried the hair technique.

Mrs. Goy said that since the unusual sentinels went up three weeks ago, no deer has come near the garden.

On the Saanich Peninsula, where deer are both protected and numerous, their garden raids have produced complaints for years. Mrs. Goy said she offers the hair solution because she loves deer and it may save the lives of a few who would otherwise provoke farmers and gardeners into shooting them.

WHEN IT'S HOT, and your shopping bag is heavy, a little rest in the park shade at curbside sometimes offers rewards beyond the easing of tired feet, as any girl watcher will admit—or will he? (John McKay photo.)

FREE FOR THE ASKING

By HARRIET HART

Did you know that every two hours another Canadian becomes diabetic? Canada has an estimated 200,000 diabetics and almost as many undiagnosed cases. Thousands more will develop the disorder if they do not follow a balanced diet, control their weight and undergo regular medical check-ups.

The 4-page "Diabetes Check Facts" lists the most usual symptoms. Among them is increased thirst, frequent urination, weight loss and blurring of vision. The people most likely to develop diabetes are those with diabetics in the family, the overweight and those over 40 years. After the age of 45, of every five diabetics, three are women and two are men.

you will also learn how diabetes can be controlled.

"Helping Diabetics to Help Themselves And Other Diabetics," an 8-page pamphlet, explains the development of the Canadian Diabetic Association which was founded over 20 years ago.

The CDA not only offers encouragement, education and various services to diabetics, it also supports medical research in Canada.

You will find a glossary of medical terms with which every diabetic should become familiar.

Contact: Canadian Diabetic Association, 1491 Younge Street, Toronto, Ontario. M4T 1Z5. Please allow at least 2-3 weeks for delivery.

Forage for Wild Plants Holds Hidden Dangers

INDIANAPOLIS, Ind. (UPI) — With more and more North Americans foraging for edible wild plants, a Purdue University research team is checking on the unsuspected dangers of a wild harvest.

The team, under a National Science Foundation undergraduate research program grant, is examining 60 to 80 types of wild plants and some house plants for poisonous agents.

"I don't want to buck the trend," said Dr. Jerry McLaughlin, the professor of pharmacy who heads the project. "But there are many poisonous plants that may look edible to the untrained gatherer.

"There are also those where poisonous agents are removed by proper cooking, plants that have certain parts edible and others poisonous, some that should be eaten only in certain times of the year and some that are poisonous if consumed in sufficient quantities."

McLaughlin, who has been called in often as a consultant to hospitals treating patients for plant poisoning, said, "there isn't too much known about the chemistry of plants."

"When you consider the amount of testing and re-evaluation that goes on before a new drug is tried on human beings, much less put on the market, it is amazing that plants are not treated with all this caution," he said.

After isolating the chemical in wild plants, the substances are then fed to mice to see what effects they have on them.

"We give the mice a pretty high dose, equal to a gram of the substance to a thousand grams of the mouse's weight," McLaughlin said. "Our research is just sort of a starting point because if something happens, more tests will be needed.

"Also there can be mistakes in trying to over extend the data of lab tests. For example, our tests with skunk cabbage showed it didn't kill mice, but that doesn't mean it could not harm humans."

McLaughlin said another reason for checking all types of chemicals in plants was that some of them are now being used differently than in the past. For example, for years people have made a "herb tea" from catnip — containing water soluble extracts — but in the past few years, some persons have started smoking it.

He also cited cases where persons have been poisoned because they ate the wrong part of a plant. Perhaps the most common example of this is rhubarb leaves, which contain deadly oxalic acid although the stalk is edible. But, McLaughlin said, the kernel in the pits of peaches, apricots, plums and apple seeds all contain prussic acid — cyanide.

The dangers to children from eating a harmful substance are much greater than for an adult because poison is more toxic the greater its strength is to the weight of the person.

McLaughlin recalled once he had been asked to help find out what was wrong with a little girl who had become ill and later died.

"She said she had eaten some spinach, but when we traced her path back to where she had picked the plants, we found it was wild hemlock — the same stuff that Socrates drank and the same stuff the Greeks used to give their criminals to execute them," he said.

Meat Loaf for Monday

By MARY MOORE

Emmie is a good cook and is my secretary Maureen's mother-in-law. Two great virtues.

Maureen has boasted about Emmie's meat loaf to me for years and finally brought me a generous sample.

It has only 6 ingredients and is very simple to make. It is fine hot but excels when cold, thus making it ideal for our summer meals and visitors. (great hot; excellent cold; and ideal for freezing).

EMMIE'S MEAT LOAF

2 lbs. sausage meat (sold in 1-lb. "chubs")
1 lb. ground chuck beef
1 c. onion chopped
4 c. fine fresh bread crumbs (buzzed in blender)
¾ tsp. poultry seasoning
1 egg

In a large bowl combine all meat loaf ingredients thoroughly. Maureen mixed them by hand like a pro. Pack meat mixture into a standard loaf pan. (The loaf pan will be filled to the brim.) Bake at 350 deg. Fahr. for 1¾-2 hours. NOTES: 1) Place loaf pan on foil or cookie sheet to prevent fat spilling over in your oven. 2) Check meat loaf after 1 hour and if the surface is as brown as you would like it to be, cover loosely with a sheet of foil for remaining baking time. 3) Pour off accumulated fat once or twice during baking time and when meat loaf is finished.

Immediately, carefully turn over and out on serving platter to cut hot at the table or onto a large plate to cool thoroughly before wrapping and storing in refrigerator for a cold supper or hearty sandwiches. It also freezes excellently.

dear abby

Call Me Irresponsible

DEAR ABBY: I am a 33-year-old married man who has had this problem ever since I could tell the difference between a boy and a girl. You guessed it. I can't resist women. Maybe I should say the problem is that women can't resist ME. I'm a pretty good looking guy (I'm told) and have an athletic build and keep in shape, but the ladies tell me it's the sexy look in my eye that gets them.

I love my wife (we've been married for seven years and have two children) but I can't leave other women alone. Right now I have something going with my best friend's wife, and also with my wife's best friend. It's not a heavy love affair in either case, but it's fun.

In my defence, let me say I've never propositioned a woman in my life. They approach me, and I can't say no. Can you help me?—Ladies' Man.

DEAR MAN: I'm all choked up. You can say no if you want to. And you'd better start trying, before somebody does your wife a favor and tells her.

DEAR ABBY: Our daughter was married recently. After the invitations went out, an out-of-town cousin wrote and asked if I would make an overnight motel reservation for her husband, herself and their two children, as they were coming in for the wedding.

I made the reservation gladly. The day following the wedding, when these relatives were checking out, I had a phone call from the manager. He said these people told him to send the bill to ME! I was shocked, but not knowing what else to say, I said, "Yes. Send it, and I will take care of it."

The bill showed lots of extra charges for room service and long distance phone calls.

Abby, are the bride's parents expected to pick up the motel tab for out-of-town guests? Or was I had? — Still Fuming.

DEAR STILL: You were had. If the bride's (or groom's) parents can afford it, they sometimes pick up the tab for out-of-towners. It's a lovely, gracious gesture, but never expected.

CONFIDENTIAL TO M AND K: When an argument develops into a physical fight, the one who lands the first blow has lost the argument.

Alvarez-Welch Medical Report

By DR. WILLIAM WELCH

Every once in a while I get a letter from someone who has heard that fish is a "brain food" and will increase a person's intelligence if he eats a lot of it. This is not true.

The belief came from the idea that the brain itself has a good deal of phosphate in it, and fish also has a lot of phosphate in it. As far as I know, no one has ever proved that eating fish gives people more "brain power."

Also, people who live on a mainly fish diet do not show any signs of being more intelligent than meat-eaters.

TREMORS INHERITED?

Recently I saw a woman who has had a tremor for many years causing her head to shake slightly much of the time, and giving her a shaky, quivery voice. Her mother had much the same type of trouble in her arms.

We doctors call this type of condition a chorea (from the Greek worl meaning "to dance"). In an article in the Journal of the American Medical Association a while ago, Drs. Chun, Daly, Mansheim, and Wolcott showed clearly that as many as four cases of chorea-type symptoms can occur in three generations of a family. Thirty-one cases were found in seven families.

A child may have jerky movements in arms and legs, and be clumsy in his gait. He may have trouble with his hand-writing and his speech may be difficult. The trouble can show up also in a milder form. The doctors say that the disease does not tend to grow worse, and the patients can live for years, without the shortening of their lifespan.

SHORTENED LEG

Occasionally I get a letter from someone who asks, "What can be done for my daughter, who was left with one shortened leg after an accident? Now she wants to get rid of her limp."

The orthopedists at the Mayo Clinic say that perhaps she could have worn one shoe with a modern high heel. Better, probably, would be to have the normal long leg shortened a bit by the removal of a small section of bone from the femur, or thigh bone.

SEMEN BANKS

I recently read that "semen banks" of frozen semen are being set up in a number of cities throughout the United States. I read also that many people are horrified at the idea of a "test-tube" baby, produced by injecting semen into a women's womb.

Some have tried to appease the objectors by telling them that for years many thousands of fine calves have been produced with the help of semen obtained from an unusually fine bull. Also, scientists have said in the future, when a woman's husband comes of bad human stock cursed by some miserable inherited disease, he will choose to have his wife impregnated with frozen sperm from a "bank." Many a wife with a sterile husband can now, when she greatly desires a child, have one that she carries in her own body.

What should today greatly please a woman who wants a child, but cannot get pregnant, is the fact that no longer need she accept all the blame for her supposed infertility. I am sure that in aes gone by hundreds of thousands of women were humiliated by that often unfair and unjustified assumption.

Today I would never think of blaming a wife for infertility until I had had her husband's semen examined microscopically to see if it contained the needed spermatozoa.

Years ago, though, I rarely could get the husband to submit to the examination.

When the husband is found to be sterile, some women ask me, "What can I do to have the baby I so want?"

If the couple is willing and so desires, such a sperm bank could be successfully used.

• the leisure craftsman

by Phyllis Fiarotta

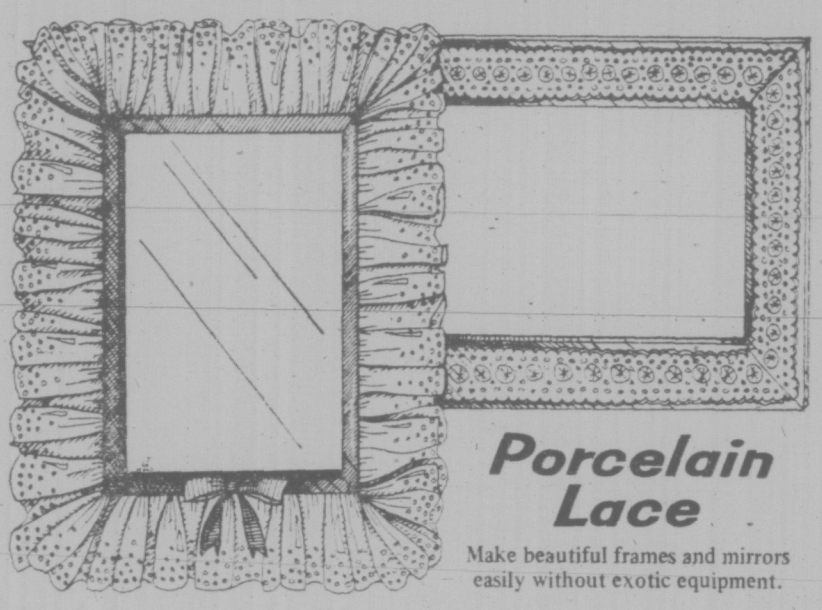

Porcelain Lace

Make beautiful frames and mirrors easily without exotic equipment.

Have you ever marvelled at lace-trimmed porcelain figurines? These ceramic ladies and gentlemen are dressed in 18th and 19th Century costumes of fabric lace draped on a plaster figure. The figures are painted with an overlaze and fired. The fabric lace is burned away as the glaze over the lace begins to solidify.

Similar results can be achieved at home without the aid of glaze or kiln. The ideas shown are just two ways of applying lace to an existing surface.

SCULPTURED MIRROR

1. Buy an inexpensive framed mirror.

2. If the frame is ½ inch wide or less, extend it with a piece of cardboard cut larger than the mirror. Glue this to the back of the mirror.

3. Buy wide pre-gathered lace or gather a length of lace, allowing an additional 4 inches for rounding the corners.

4. Dip the lace into liquid white glue, saturating it. Pour the glue onto a plastic coated paper plate or into a washed coffee can.

5. Place the framed mirror, mirror-side up, on a sheet of wax paper.

6. Squeeze white glue on the four top sides of the frame. Add glue to the cardboard extention, if any. Apply the glue thickly.

7. Place the gathered side of the saturated lace over the glued frame. Start at the centre bottom side. Add extra lace as you round a corner. Circle the frame, letting the ends of the lace meet at the bottom centre. Trim away any excess.

8. Arrange the lace in well defined folds. Keep the inside gathered edge straight and flush with the inside frame.

9. Allow the lace to dry completely.

10. When dry, remove mirror from the wax paper and brush on a clear, high-gloss, satin varnish or plastic base finish.

11. Finish off the raw gathered inner edge by gluing on a velvet ribbon. Add a bow to the joined bottom edges.

DECOUPAGED FRAME

1. Choose a wide frame, preferably with little surface detail.

2. Paint or stain the frame.

3. Choose a lace that is finished on both sides (no raw edges) and no wider than the width of the frame. Cut 8 inches longer than the outer perimeter of the frame.

4. Saturate the lace as directed for the sculptured mirror.

5. Place one end of the lace at a lower corner. Work the lace to the next corner. Fold the lace under to form a right angle at the corner of the frame. Work the lace around the frame, turning in the lace in a right angle at each corner.

6. Trim off excess lace.

7. Press the lace firmly to follow the contour of the frame.

8. When dry, give the frame several coats of varnish or a plastic base finish.

9. To antique the lace, brush on an oil base stain. Wipe off the stain with a soft rag or paper towel. The stain trapped in the recesses will create depth.

YOUR HOROSCOPE

By SYDNEY OMARR

Forecast for Tuesday, Aug. 27

ARIES (March 21-April 19): Someone with "pull" is not convinced you are ready to be trusted with added responsibility. Key is to be aware but not to brood about it. Instead, improve relationships with peers, throw a party — just for the heck of it, you'll be surprised by results!

TAURUS (April 20-May 20): Light touch gets job done. Obtain valid hint from Aries message. Be specific, thorough and deal with Aquarius, Leo and Scorpio persons. Accent is on what is at a distance, language, communications and philosophy. You learn more and you grow more and you become more attractive.

GEMINI (May 21-June 20): Be prepared for change, travel, variety and special call or letter which changes rhythm of day. Another Gemini — and a Virgo — have plenty to say about your lifestyle. Relationship wth member of opposite sex intensifies.

CANCER (June 21-July 22): Emotional blocks, knots could be featured. You find out what is bothering you. You face facts, pleasant or otherwise. Family member lays facts on line, there is going to be an adjustment in your lifestyle. Important relationship, such as marriage, is featured.

LEO (July 23-Aug. 22): You may be seeing through rose-colored glasses. Means go after facts. Be practical. Steer clear of tendency toward self-deception. Pisces, Virgo persons could be in picture; relatives may not be sympathetic.

VIRGO (Aug. 23-Sept. 22): This is "crunch" time. Means the decisions are made and the direction is selected. No time for changing course, backing down or watering demands. Deal with professionals. Capricorn, Cancer persons are involved.

LIBRA (Sept. 23-Oct. 22): Finish rather than begin; find ways to distribute, advertise and publicize. Another Libran — and an Aries — could figure prominently. Accent is on security, loan payments, building and maintenance. Long-range view now is essential.

SCORPIO (Oct. 23-Nov. 21): New approach to dealing with neighbors, relatives is indicated. Be independent, not arrogant. Be receptive to new proposals. Express your ideas in creative manner. Illustrate meanings. Leo, Aquarius persons are involved.

SAGITTARIUS (Nov. 22-Dec. 21): Some desires are fulfilled in unorthodox manner, be sure of costs, commitments, no one intends to give you something for nothing. Know it and be grown-up about it. You will gain cooperation of older individual of opposite sex.

CAPRICORN (Dec. 22-Jan. 19): Highlight social activity, versatility — and humor. Sagittarius, Gemini individuals could be involved. Cycle is high and your timing improves. One in authority could befriend you. Receptive attitude now might pay dividends.

AQUARIUS (Jan. 20-Feb. 18): Look beyond the Immediate; perceive potential. Something occurs behind closed doors which might have direct effect on you. Scorpio, Taurus and Leo persons are likely to be in picture. Money matters are discussed.

PISCES (Feb. 19-March 20): Greater communications results in getting what you need. Means talk and write, make inquiries. Find reasons why — reject the superficial. Give full play to intellectual curiosity. Significant change occurs and involves opposite sex.

IF TODAY IS YOUR BIRTHDAY you have ability to aid others with their problems. People are drawn to you — you inspire confidence. Your sense of drama is pronounced. Aries, Libra individuals play key roles in your life. In October, social activity accelerates. You have greater opportunity to express yourself. Your opinions have far-reaching effect; you could write, advertise and perform. You are an artist.

VILLAGE SHOE SALE
ON NOW

MEN'S SHOES
and

Women's SHOES
and

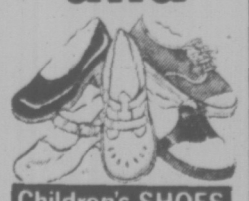

Children's SHOES

1/2 PRICE
Children's Shoes
Broken and Discontinued Lines

VILLAGE SHOES
2238 Oak Bay Ave.
Open Fri. 'til 9 p.m.

Piccadilly Shoppe
NEW SHIPMENT
HARRIS TWEED COATS
Hand Woven in Scotland
87.50 to 97.50
Specializing for Over 30 Years in Ladies' Suits—Coats—Sweaters
1017 Government

BABY BEEF SALE
Choice, lean Sides, about 180-200 lbs. Ideal for freezer owners as it is both lean and tender.
SIDES A-1 LB. 99¢
SIDES B-1 LB. 92¢
Price includes cutting, wrapping, freezing and delivering. Phone
383-8552, 383-3012, 383-2331
While Supply Lasts.
ALBERTA MEAT DIST.
1814 COOK ST.

BEACON HILL SCHOOL
—an alternative

In September the Greater Victoria School Board will re-open Beacon Hill Primary School, offering an alternative style of education for children age 5-9.

Beacon Hill School will emphasize individualized learning through direct experience, an unrestricted flow of pupils through all primary activities, and a curriculum designed to promote a balanced development socially, intellectually, emotionally and physically.

Productivity as well as creativity will be encouraged.

Parents will be involved in the planning and implementation of programs.

Registration will be taken at Beacon Hill School, 120 Douglas Street, the week of August 26 - 30, between 9:00 a.m. and 3:00 p.m. Phone 383-4400.

We will pick up
LAUNDRY
with any dry cleaning order
RENFREW FAIRFIELD CLEANERS
1012 YATES ST.
382-3928
384-4641
FREE PICK UP AND DELIVERY

HERMANAS
SCHOOL OF ARTS GRADES 9 AND 10
This school follows the curriculum as put forth by the Department of Education but will cover the subjects thoroughly during the school day thus eliminating homework. Hermanas School of Arts specializes in languages: offering both French and Spanish; history and creative writing. Each boy and girl will be encouraged in his field of study. The class is set at a maximum of fifteen students which allows maximum individual instruction.
For further information regarding location of the school and fees phone
(Miss) Debra Chalmers 592-9486

Elvie Has Plans For the Future

By SIDNEY KATZ

Elvie Blum is a 43-year-old Winnipeg housewife, mother and art dealer — and typical of a new kind of cancer patient.

"The survival period is steadily growing longer," says Elvie, who was born in Toronto. "There are now tens of thousands of us across Canada living normal or near-normal lives."

Elvie's status changed abruptly three years ago from that of a woman in perfect health to that of a cancer patient. Since then she's submitted to three surgical operations to excise the malignancy as well as an extended series of cobalt bomb treatments. She now regularly takes five potent anti-cancer drugs.

"I intend to go on living. I must live — I have so much to do," says Elvie.

High on her list of priorities is a commitment to campaign on behalf of cancer sufferers all across Canada, both present and future. "I'm engaged in cancer politics."

She is referring to the fact that she's the founder of CURE (Committee Undertaking Research Expansion), whose membership is made up of cancer victims and their sympathizers.

CURE's first campaign was directed at the Manitoba government, seeking additional grants for cancer treatment and research. It culminated in June, with a demonstration in front of the legislative building in Winnipeg. Among the demonstrators were men and women with only a few months to live and children with leukemia and Hodgkin's disease.

The government capitulated two weeks after the demonstration. Expansion of cancer treatment facilities has been assigned top health priority in Manitoba.

"We're falling behind in the fight against cancer," says Elvie, "and Toronto is no exception. Ginger groups are needed everywhere to prod governments."

Another goal of Elvie's crusade is to put an end to the conspiracy of silence about cancer and to have the public stop treating the cancer patient as a leper.

Many people, she points out, avoid seeing a friend upon learning that he has cancer. "Often," says Elvie, "it's due to the fear of embarrassment. They don't know what to say. Or if they do see the patient, they'll avoid the subject of cancer. That's wrong — cancer patients should and must talk frankly about their condition."

In the months prior to December, 1971, when she discovered that she had a malignancy, the plight of cancer victims was a subject remote from Elvie Blum's thoughts.

Her mind was crowded with happy thoughts.

Her husband, Ben, who ran a successful decorating and construction firm, adored her. Her four children, now from 8 to 22 years old, were healthy and thriving. She was excited by her new career as the proprietor of a Selkirk Ave. art gallery representing several prominent Canadian artists.

Then began a series of disquieting events. "Life was never again to be the same," she said.

On the evening of Nov. 12, 1971, prior to going to bed, she was surprised to feel a large lump on her right breast. Her husband assured her it was nothing.

Her gynecologist told her she had nothing to worry about. After all, he said, she was 40 years old and had nursed four children. Some of the breast tissue had lumped together — nothing to worry about.

But she did worry. She consulted a surgeon.

On Dec. 10 Elvie and Ben were asked to come to his office to learn the results of a biopsy he had conducted a few days earlier. He came right to the point: "You've got cancer and the right breast has to be removed."

Elvie's initial response was one of grief, despair, worry.

A few days after the operation, on New Years Day, 1972, Elvie saw the scar on her chest where she once had a breast.

"I felt mutilated," she said. "I was convinced that I would die of embarrassment if anyone ever saw me that way."

Upon her return from the hospital Elvie went up to her bedroom accompanied by Ben and the children and undressed for bed. She turned her back on her husband so he wouldn't see her disfigurement. Ben grabbed her by the shoulders and turned her around.

"You can't hide from me and from the children and from the world," he said. "We love you. You were beautiful before and you're beautiful now."

Elvie says it's impossible to over-emphasize the importance of the family's attitude towards the cancer patient. A loving spouse and children give the sick person the will to live.

Two weeks after her operation, Elvie resumed the former pattern of her life. She was again running her art gallery with her sister, a partner in the enterprise.

"At first I made a special effort to be cheerful. I felt I owed it to my family. Within six months I didn't have to try — I was feeling great and I had assumed that the surgeon had successfully cut out all the cancer growth."

But she was wrong.

On Aug. 29, 1973, accompanied by her 10-year-old daughter Aviva, she visited her surgeon for a check-up. He discovered a malignant growth under her right arm which, he advised, should be removed at once.

On Sept. 4 she underwent the second operation, and, in mid-October, she began a series of five-a-week cobalt bomb treatments which were to continue for four weeks.

"The cobalt bomb treatment was a terrifying experience for me and I'm not a neurotic person," said Elvie. "I'm determined to find ways of sparing cancer patients the ordeal I went through. There should be a social worker or a knowledgeable volunteer on hand to inform the patient what to expect and reassure her."

After the treatments Elvie enjoyed apparent good health for a few months. Then, shortly after New Year's Day, 1974, a thin red vertical line appeared near the scar from her breast operation.

"It looks like an infection," said the physician she consulted. "Take this antibiotic. It should clear it up." But instead of disappearing, the thin red line expanded into a solid crimson circle about the size of a large grapefruit.

Another doctor was consulted. A biopsy revealed that cancer cells had spread from the breast to adjacent tissue and a bone scan disclosed the presence of cancer cells in the spine.

Thus, on at least two occasions, physicians consulted by Elvie had failed to read cancer cymptoms correctly. Because other cancer patients have recounted the same experiences, Elvie advocates a program aimed at improving the cancer diagnostic skills of physicians.

family

ELVIE BLUM . . . in 'politics'

Elvie says she sank into a profound emotional abyss after she heard the news that cancer cells had invaded her chest and spine.

"A black, heavy gloom descended on me and I felt I didn't have the strength to carry on. I fell apart. I wanted to pack it in. I didn't want to be a cripple, a burden on my family. I told my husband I must sell the art gallery at once."

Ben dismissed the suggestion. "That would be admitting defeat," he said. "There are other treatments that haven't been tried yet." Later, her children and sisters also encouraged her.

On her wall she hung a message written in crayon received from 11-year-old Ayiva: "I love you . . . Keep your health . . . You cancer-vive."

To halt the spread of the malignant cells the surgeon now recommended a measure that was deeply distasteful to her: The removal of the ovaries. "The ovaries," he explained, "secrete the hormone estrogen which encourages the growth of breast cancer cells."

The operation was performed. Elvie has lost a breast and now her ovaries — two wounding blows to her womanhood which only the victim can fully appreciate and understand.

Following surgery, Elvie entered a new phase of treatment, chemotherapy, that is, treatment by drugs.

Every Wednesday she undergoes a series of blood tests. On Thursday she attends the Manitoba Cancer Research and Treatment Foundation where she receives injections of three powerful drugs, interspersed by glucose solutions: cyclophosphamide, 5-Fluorouracil and methotrexate. Each day she swallows pills containing prednisone and vincristine.

Since beginning chemotherapy, Elvie has redoubled her public efforts on behalf of cancer patients.

In speeches and newspaper, radio and TV interviews, she has been steadily refuting the myths about cancer. For example, there's the false belief that a woman receiving radiation treatment must abstain from sexual relations with her husband for fear of "burning" his sex organ. One shouldn't share dishes or utensils with a cancer patient — according to another fable — for fear of contagion. Another established myth is that all people with cancer are deathly ill all the time and look terrible.

"We must openly talk cancer and engage in cancer politics today," she urges. "Tomorrow is too late."

Toronto Star

The Right Attitude Counts

Elvie Blum, with her red hair, her tanned body, voguishly groomed and ebullient, doesn't give the appearance of a sick person.

"That's great with me," she says. "I don't want to be known as a sick person. And anyway, I feel fine a good deal of the time."

There's a joke that goes: Some of the new drugs discovered by medical science are so powerful and have so many side effects that you have to be in perfect health to take them.

To Elvie that joke is no joke.

"I have all kinds of side effects," she explains. "Some of my hair has fallen out. I have a constant tingling in my toes. I bump into people because my sense of balance has been affected. Some days, I'm so nauseated that I don't feel like eating.

"But all of it is bearable if you have the right attitude. The drugs keep the disease under control and that's what it's all about. I want to go on living."

She finds it sustaining always to have something to look forward to. As a result she's always formulating plans for the future. Short term plans include out-of-town trips, parties and decorating her home and gallery. Long term plans include booking one-man shows into her gallery.

"I have shows scheduled well into 1976 and I plan to be around to see them," she says.

She doesn't claim to have completely quieted her fears, especially at night when the house is dark and still.

Sometimes she'll steal downstairs and indulge herself by crying. She confides her innermost thoughts to a tape recorder. Some day, she says, these thoughts will find their way into a book she's going to write. That's another long-range plan.

But mostly she's interested in setting up CURE groups made up of cancer patients and sympathizers to accelerate the campaign against the dreaded malignancy.

Red Cross Lodge Forced to Close

elizabeth forbes

Now that Veterans' Hospital has been integrated with Royal Jubilee Hospital and renamed the Memorial Pavilion, what is to become of the Red Cross Lodge that over the years has played such a part in the lives of men and women of the two world wars?

Kathleen Davenport, president of the Victoria Branch of the Canadian Red Cross Society, says that "regretfully, it will have to be closed . . . possibly by the end of the year."

Difficulty in keeping it open, as she and other Red Cross members see it, would be in maintaining it exclusively for veterans who will still be in care at the pavilion.

"There is no way we could give the same service to general patients who will now be in the majority, and still continue the place as a non-profit effort, run by volunteers," Mrs. Davenport says.

The veterans will miss the place, she concedes. Volunteers will miss it too.

"It will be a gradual phasing out," she says. "We will do nothing over-night. But it looks as if we have no choice . . . the doors will likely close about the end of this year."

On the other hand, she promises, regular visits to veterans, in which Red Cross volunteers take part every Thursday throughout the year, "will be continued and increased in scope."

Thought of the Red Cross Lodge closing its doors takes me back a good many years. To a day when I was a volunteer there, one or two evenings a week.

That was soon after the lodge was opened. When it was customary to wear the traditional blue veil with the Red Cross insignia on the forehead band, as well as a blue smock with the same insignia on the breast pocket.

We were so proud of the lodge with its spacious lounge, card and writing rooms and the four bedroom units for emergency overnight guests (usually wives or near relatives of patients who were seriously ill). Of the large sunny windows too and the flagstone patio.

Every fine day on that patio, veteran patients in the hospital "took the sun" in comfortable, colorful deck chairs.

From the beginning volunteers, under a resident supervisor, manned the lodge.

They acted as hostesses to the many sick and weary veterans who came to the lodge doors. They talked to them, read to them, arranged games for them and they served food to them at cost. There was no profit in the canteen.

Volunteer work was pleasant. Those who took it on found that while they were assisting others they were also gaining a great deal in happiness and in friendships.

Right now you'll find volunteers at the lodge who have been doing this work for years and they still look forward to the hours spent there.

The lodge opened on November 15, 1947. Smaller than the other seven lodges in connection with veterans' hospitals across Canada, it nevertheless presented an air of warmth and friendliness and a homey atmosphere that in nearly 27 years has never been lost.

Madge Molson, now Mrs. J. H. McEleney, was chairman of the lodge committee and Mrs. J. W. Benning, Jr., her co-chairman. A group of Victoria women headed by Mrs. A. A. Meharey, worked with them to chose furnnishings and to decide on a color scheme.

Well-known decorator of that day, Mrs. Miriam Countas, planned the interior design.

Lieutenant-Governor Charles A. Banks officiated at the opening ceremony and Maj. Gen. R. C. Alexander, then president of the Victoria Branch of the Red Cross, was official host.

"We hope to make this lodge a happy meeting place for veteran patients," Madge Molson said in introducing the first volunteers.

Today, in 1974, that promise has been well and truly fulfilled.

Two Hours From Batter to Butter

By HILDA BEASTALL

Much ink has been used on the romance of bread making but far from being a fanciful and mysterious procedure it is a basic need of our everyday lives. Rarely indeed do we meet a person in our North American culture who never eats wheat bread. Today many women make their own at home.

To be fair, I must quickly add the men who make their own bread, for of course men are renowned as cooks and chefs. They appreciate a tasty homemade wheat, or wheat and rye, bread even more than women.

There must be thousands of yeast bread receipes in print. Some appear enormously complicated, others are for fancy breads of various kinds, while only one or two are simply enough to seem possible for a beginner.

Here is one I use when wanting fresh rolls or small loaves in a compratively short time — two hours from beginning to the taking out of oven. This included a batch of raisin scones made during the rising, and baked when the oven was heated.

The receipe appeals to me because it requires only one period of rising, no kneading or handling, and a total of three and a quarter cups of flour which is about as much as many folks can mix at one time.

Quick Batter Bread makes eight muffin shaped rolls, and two small loaves; I make one round and one oblong. Use whatever pans you have to start with. You may want to get a 10-inch tube pan for a ring Savarin from this same receipe, to serve warm with the centre filled with sun-ripened blackberries and yogurt.

QUICK BATTER BREAD

¼ cup warm water
1 tsp demerara sugar
1 Tbsp dry yeast or 1 pkt.
2 Tbsp soft margarine
1 Tbsp demerara sugar or 1 tsp molasses
1 tsp salt
1 (generous) cup hot water
one-third cup skim milk powder
1 small egg
1½ cup wholewheat flour
1½ cup unbleached flour
¼ cup soy flour

Measure warm water into large mixing bowl. Add teaspoon sugar, stir to melt. Sprinkle yeast over surface of water and let stand 10 minutes until surface is bubbly.

Meanwhile put hot water into a small bowl; add margarine, second amount of sugar (or molasses), and salt. Stir to dissolve, and add the skim milk powder.

When this liquid is cooled from hot to warm, add it to yeast mixture in large mixing bowl.

Next beat in the egg with a large wooden spoon.

Add half the mixture of the three flours. Beat with spoon until smooth. Stir in remaining flour.

Grease the pans well, filling each about two-thirds full. Set the pans to rise in a warm place free from draught. It takes about 1½ hours at 90 degs. F. until the pans are full (or double in bulk). At 95 degs. or so it takes less time, so watch them.

Bake at 375 degs. until the muffin rolls are hollow when tapped with the knuckles; the loaves take a little longer, but prevent tops from scorching with a foil covering if necessary.

Remove at once from pans to cool on a wire rack.

The soy flour adds different kinds of nutrients and a rich flavor. Powdered skim milk also adds appreciable protein.

When cold, store in plastic bags in refrigerator if not using the same day. Reheat in a covered dish to prevent drying.

happy birthday to us!
come and help us celebrate our
5TH Anniversary Sale
OPEN 10 A.M.-9 P.M. EVERY NIGHT INCLUDING SUNDAY
mandel FLOOR COVERINGS
OR DOUGLAS OPP WOODWARDS
382-8276

Montague BRIDGMAN Ltd.
China Crystal Gifts
811 GOVERNMENT ST 383-0821

Up in the Air?
MOVING?
Johnston TERMINALS "The Red Carpet Movers"
FORMERLY HEANEY'S CARTAGE AND STORAGE
Local, long distance or overseas . . . call on the professionals. We have over 2,000 people in Canada working as a team to provide the best service possible.
Call us for a free estimate 382-4281
AGENT / ALLIED VAN LINES

In Our 71st Year
Saba Bros Limited
Victoria
1130 Douglas St.
½ PRICE Sale!
Spring and Fall Coats
Selection includes doubleknit wools, flannels and meltons. Clearing at ½ Price
Summer Dresses
Selection includes short and floor length dresses, formals and pantsuits. Junior and missy sizes. Reg. from 26.00 to 120.00. SALE PRICE 13.00 to 60.00
Pants
Many styles in easy-care fabrics and summer colours. Great bargains in popular brands including Mister Leonard and Tan Jay. Sizes 8 to 18. Reg. 17.00 to 28.00. SALE PRICE 8.50 to 14.00
Skirts
Both long and short styles in this group of plains, plaids and checked easy-care polyesters. Some linens. Many styles are impeccably finished and lined. Sizes 8 to 18. Reg. 17.00 to 40.00. SALE PRICE 8.50 to 20.00
Cotton Blend Shifts
What a bargain! Cool, comfortable, loose-fitting A-line shift of easy-care cotton/polyester. Choice of white, turquoise or coral. Sizes P.S.M.L. Reg. 20.00. SALE PRICE 4.99
Kiddies' Korner
T-Shirts
Short sleeve T-shirts in a range of broken sizes. Reg. values 2.98 to 4.59 SALE PRICE 1.49 to 2.00
Girls' Shorts
Broken selection includes regular values from 2.98 to 5.98. SALE PRICE 1.49 to 2.00
See our racks of Dresses and Sportswear ½ Price
CHARGEX
New Accounts Opened in Minutes

TILE TOWN
FLOOR TILE 12"x12" 16½¢ Sq. Ft. .080 Gauge
NEW ITALIAN TILE Now Available
MOSAICS ½"x1" 99¢ sq. ft.
9' x 12' CUSHION VINYL $3.50 sq. yd.
New 1⅛x1⅛ MOSAICS First on the Island 1.30 sq. ft 4 Colors
Exterior/Interior 6x6, 4x8 QUARRY TILE $1.35 and $1.55 sq. ft.
Over 200 types of Ceramic Tile
Open Daily 9:00 a.m. to 5:30 p.m.
Ample Free Parking
Largest Selection on Vancouver Island
200 Esquimalt Rd. 385-2141

WARNING! Before having your CARPETING CLEANED on the premises know this:
So-called "Steam" cleaning methods can be injurious to your fine carpeting. If steam (212 degrees F.) were used it would be ruinous! Actually, what is used is just hot water, sometimes with added detergent. And water left in carpeting is often harmful—causing mildew, shrinkage and browning, injuring carpet fibers, backing, under pad and flooring. Tests show up to 6 gallons of liquid left in a 9'x12' area. That's a whale of a lot of liquid! Such soggy carpeting can take as much as 9 hours for even the surface to dry! And that still leaves the backing, under pad and floor damp! So, you would be well advised to play it safe by using the method recommended by leading carpet manufacturers.
THE SHAMPOO METHOD
In serving you we use the most modern foam type cleaning machines, for in-home, in-office, or cleaning in our own plant. These machines deposit dry foam (not Liquid) brushing it deep into the pile and VACUUMING the soiled foam back into the machine.
The dirt, engulfed in foam, is removed simultaneously before it can sink back down into the carpet. Result; your carpeting is cleaned thoroughly, not superficially. Since only foam is used, carpeting is ready for use in about an hour. Shrinkage, mildew and browning (often resulting from "steam" or other hot water extraction methods) are eliminated. Our machine is the only single unit that both shampoos and vacuums in just one pass. It's patented . . . So—for a safe method with beautiful results—you'll be wise to call us for further information and free estimate.
Carpetorium of Victoria Ltd.
642 QUEENS between Douglas and Government
384-4125 384-4126

MOONLIGHT RAMBLE

ST. LOUIS, Mo. (AP) — More than 8,000 cyclists took to the deserted streets of St. Louis for the 13th annual Moonlight Ramble Sunday.

The official count of those participating in the event was 8,049. In 1973, 5,155 took part. Police barricaded the streets along the route and only human-powered vehicles were allowed.

people

Back to Italy Via Horse

EDMONTON — **Mario Molinari** made one of his rare visits to the race track at Edmonton Saturday because he was among the 40 semi finalists in the Canadian Derby sweepstakes.

But he left when the rain came down in mid-afternoon and it wasn't until he reached home that he found out his ticket had been matched to Progresive Hope, one of 12 horses running in the derby. He watched the race on television, telling himself to settle down because Progresive Hope, as he put it, "wasn't a good horse."

When it came in first, Molarini "couldn't believe it."

The win was worth $100,000 to the 40-year-old Italian.

An insulator with the department of public works, he said he plans to pay off his family's year-old home.

He added he may also make a trip to his homeland, explaining that the city council in his hometown expropriated a small parcel of land he bought in 1958 as an investment and refused to pay him market value for the land.

He said that once he received a letter from his sister in Italy telling him he should go home to deal with the problem, "but I didn't have the money . . . and today I win a sweepstakes."

PROVO, Utah — A man who advertised for a new wife was married on top of 12,000-foot Mount Timpanogos Saturday to one of the 200 women who responded to his newspaper ad.

Carl R. Clark, 30, of Pleasant Grove, Utah, and Lillian Beppu, 32, of Salt Lake City, exchanged vows after being flown to the peak by helicopter. Clark's five children and Miss Beppu's three children all from previous marriages — were in attendance.

"I told her, if we were ever married, I would take her to the heights," Clark said.

PORTLAND, Ore. — "I've got the same old man. He's got the same old woman," said **Ethel Wilcox,** who celebrated her 70th wedding anniversary Sunday with 100 friends and relatives.

"Marriage is a serious affair," said Mrs. Wilcox, who married **Robert Wilcox** in Lexington, Ore., in 1904 at the age of 17 or 18 — she can't remember which.

WASHINGTON — Democratic Representative **Morris Udall** is spending his weekends travelling the United States assessing his 1976 presidential chances.

"There's a great vacuum out there," the Arizona congressman said in an interview. "Nobody knows what Kennedy is going to do. It's sort of wide open."

LONDON — Another blonde turned up today in the life of **Prince Charles,** the heir to the British throne whose brief friendship with platinum blonde **Laura Jo Watkins** of San Diego, Calif., was headline stuff here.

A crowd of 4,000 watching the royal family go to services at Crathie Church in Scotland Sunday were intrigued by a pretty blonde walking with Queen Elizabeth, Queen Mother Elizabeth, Prince Philip and Prince Charles.

Today she was identified as Davina Sheffield, 23, a former debutante who ran a dress shop until recently. She was introduced to the prince by his sister, Princess Anne.

TORONTO — A Montreal professor said Saturday that police exist outside the rest of society, and rely on deceit and secrecy to do their job.

H. Taylor Buckner of the department of sociology at Sir George Williams University was speaking to the annual meeting of the Canadian Sociology and Anthropology Association.

He said police are taught in their formal training and through the police manual to use deceit.

ROME — Police guarding reputed Mafia boss **Frank (Three Fingers) Coppola** at a luxury Rome clinic went on a full-scale alert Sunday night after he slammed a door in their faces.

Fearing the rival Mafia leaders were trying to kill Coppola, the guards fanned out through the hospital and sealed the roof.

Last week, the Rome chief of police ordered a round-the-clock armed guard on Coppola, awaiting trial on a charge of ordering the attempted killing of Mafia-hunter Angelo Mangano after receiving a tip that a rival Mafia leader had ordered Coppola's "mouth to be closed".

FOLLOW THIS VICTORIA ENTERTAINMENT GUIDE

BUTCHART GARDENS. OPEN EVERY DAY 9 A.M. TO 11 P.M. — Many pleasing features combine to add to your pleasure. Regular admission at the International Entrance covers them all: Smashing stage shows, puppet and minstrel shows, Ross Fountains in their majestic "Ballet to the Stars" . . . romantic after-dark illumination . . . six gardens — fabulous Sunken Garden, English Rose, stately Italian, quaint Japanese, Lake and Stage Show Gardens . . . plus the Begonia Bower, Show Greenhouse, fascinating Seed and Gift Shop . . . Restaurant and coffee bar service available.

BUTCHART GARDENS SUGGESTS: COMBINE THEM ALL INTO ONE GRAND, THRIFTY OUTING—the Gardens by daylight . . . stage entertainment . . . romantic night lighting and the Ross Fountains in their majestic "Ballet to the Stars". Regular admission covers them all. For added pleasure, dine in the Floral Restaurant.

BUTCHART GARDENS SPARKLING ENTERTAINMENT —NOTE: Stage shows for 1974 season terminate Sat., Aug. 31, with a special feature show on that evening. See Sat. listing below. Other fine daily entertainment continues after Sat., Aug. 31.

MONDAY, 8:30 P.M. "NICE 'N' EASY" — Variety musical entertainment featuring Marge Bridgeman, Murray McAlpine, Madeline Paul, Christopher Ross, Betty Winter, Woody Woodland, Norm Watson, and the humorous and talented "Butchart Buskers". Also the "Butchart Gardeners" 1:30 to 3:30 p.m. and 6 to 8 p.m.

TUESDAY, 8:30 P.M. "NICE 'N' EASY" — Variety musical entertainment featuring John Dunbar, Marge Bridgeman, Christopher Ross, Madeline Paul, Betty Winter, Woody Woodland, Norm Watson, and the "Butchart Buskers". Also the "Butchart Gardeners" 1:30 to 3:30 p.m. and 6 to 8 p.m., and the "Zingari" Puppets 7:00 and 7:45 p.m.

WEDNESDAY—Same as Monday listing.

THURSDAY, 8:30 P.M., SCOTTISH VARIETY NIGHT — Colourful Scottish Stage Show and Tattoo. Thrill to the Pipes and Drums of the Canadian Scottish Regiment (Princess Mary's) as they march on our stage and parade in the great Stage Show Garden. Plus other entertainment starring baritone John Dunbar (M.C.), the Adeline Duncan dancers and June Dupuis with Grace Timp, Dave Ferne and Mary Klektau. Also the "Butchart Gardeners" 1:30 and 3:30 p.m. and 6 to 8 p.m., and the "Zingari" Puppets 7:00 and 7:45 p.m.

FRIDAY—Same as Monday listing.

SATURDAY, 8:30 P.M. — SPECIAL VARIETY MUSICAL SHOW—"Sound of Music," "My Fair Lady," "Hello Dolly." Great Broadway hits of the 50's and 60's. 12-piece orchestra under the direction of Howard Denike, with soloists May Bissendon, Marge Bridgeman, Peter Chipman, Charles Dorrington, Harry Elsdon, Madeline Paul, Christopher ross and Jonie Woods. Don't miss this special musical treat!!!

The "Butchart Buskers" 1 to 3 p.m.
The Heron Family "Humanettes" 3:30 and 4:30 p.m.
"Zingari Puppets" 7 and 7:45 p.m.

SUNDAY — The "Butchart Buskers" 1 to 3 p.m. "Grace Tuckey" Puppets 3:30 and 4:30 p.m. — The Heron Family "humanettes" 7:00 and 8:00 p.m. — Colour film, approximately 8:30 to 9:30 p.m.

BUTCHART GARDENS ROMANTIC NIGHT LIGHTING EVERY EVENING FEATURING THE FABULOUS SUNKEN GARDEN AND THE SPECTACULAR ROSS FOUNTAINS IN THEIR MAJESTIC "BALLET TO THE STARS". As darkness takes over, a thousand hidden lights combine with the moon and stars, the hills, trees and shrubs, lakes, lily ponds and fountains, to create a fairyland softly scented by the flowers—a spectacle so unusual, so grand it's indescribable! This alone is worth coming to see.

BUTCHART GARDENS FLORAL RESTAURANT—Open every day 11 a.m. to 7:30 p.m., serving delicious lunches, afternoon teas, and delightful buffet suppers in the evening. Continuous Snack and Coffee Bar Service.

BUTCHART GARDENS. KNOWN THROUGHOUT THE WORLD FOR THEIR INCREDIBLE BEAUTY . . . EVER CHANGING, ALWAYS LOVELY! Skillful planning, constant replanting, dedicated gardeners pooling their ideas and knowledge, keep them that way week after week, season after season. Developed from an old abandoned limestone quarry over half a century ago, they have grown to become one of the world's most unusual, written-about, talked-about, admired attractions.

BUTCHART GARDENS — MOST GRACIOUS WAY TO ENTERTAIN YOUR FRIENDS. PLAN NOW!

BLUE LINE/GRAY LINE BUTCHART EVENING TOURS —Buses leave front of Empress Hotel nightly at 7:30. INCLUDES TOUR OF GARDENS AND ENTERTAINMENT (see stage show schedule, above). 382-6161 or 385-4411.

INTRODUCTION TO SAILING CRUISE—With instructor. 3-hour tour from Inner Harbor. Tony Burton Sailing School. 383-4011.

SALMON FISHING, OAK BAY SALMON CHARTERS — Experienced guides, large boats, free coffee, bait and tackle. 592-4164 or 598-3366.

THE THATCH CABARET—Dance nightly to the exciting sounds of JADE in Victoria's Swingingest night spot. Open nightly until 2 a.m. at the Royal Oak Inn, 4676 Elk Lake Drive. Reservations, 658-5231.

THE OLD FORGE—Dancing six nights a week to the fabulous sounds of the Brothers Forbes in one of Canada's largest and most luxurious night clubs. Excellent late evening menu. No tables reserved after 9:00 p.m. Fridays or Saturdays. Strathcona Hotel, 919 Douglas St. 383-7137.

WIG & DICKIE THEATRE RESTAURANT — Victoria's only "Old Country Singalong" plus dining and dancing. Reservations recommended. 385-6787. Wilson Inn, 850 Blanshard.

THE MALTWOOD ART MUSEUM, 4509 West Saanich Rd. —Exhibition of Victorian Toy Theatres. Sketches from the portfolio "Treetops" of K. Maltwood. European, American and Oriental decorative and applied arts. Tuesday to Saturday, 11 a.m. to 4 p.m.

NOT NOW, DARLING
"A SUPERB EXAMPLE OF MODERN BRITISH DRAWING . . . ROOM COMEDY . . . LACED WITH SEX!" — TORONTO SUN
Mature — Warning: Nudity and Suggestive Dialogue — B.C. Dir
NIGHTLY 7 & 9
FEATURE: 7:15 and 9:15
19th WEEK
FOX CINEMA
QUADRA AT HILLSIDE - 382-2278

Arnold is a scream!
STELLA STEVENS | RODDY McDOWALL and ARNOLD
Nightly at 7:10—9:05
ODEON 1
780 YATES STREET 383-0513
Nightly 7:10 - 9:10
Mat. Fri., Sat., Sun. 1:40, 3:20, 5:15
Mature Entertainment

BUTCH & THE KID ARE BACK!
Paul Newman — Just for the fun of it! — Robert Redford
"BUTCH CASSIDY AND THE SUNDANCE KID"
ODEON 2
780 YATES STREET 383-0513
GENERAL ENTERTAINMENT
Shows: 1:30-3:25-5:15-7:15-9:15

Nightly 7:00—9:30
Mat. Wed., Sat., Sun., 2:00—4:30
Presented in Stereophonic Sound
Adults $3.00
Children & Golden Age $1.25
HAIDA
808 YATES STREET 382-4278
Metro-Goldwyn-Mayer presents
"THAT'S ENTERTAINMENT"

COUNTING HOUSE CINEMA 1
BROAD AT BROUGHTON 383-3434
7th Wk. in Victoria! Nightly 7:25—9:30
Barbra Streisand "For Pete's Sake"
General

COUNTING HOUSE CINEMA 2
BROAD AT BROUGHTON 383-3434
44th Wk.! in Victoria! Nightly 7:25—9:30 Ends Soon!
American Graffiti

22nd Year on Stage
FINAL PERFORMANCE
SAT., AUG. 31
SMILE SHOW
Rave Notices
Record Attendance
McPherson Playhouse
386-6121

Tonight Till 10 p.m.
GEORGIAN LOUNGE
EMPRESS HOTEL
A FREE EXHIBIT OF SCULPTURES
in
British Columbia
JADE

Over 100 Carvings Valued at $250,000
By Canadian Artists of the New World Jade Studios
UNIQUE ELEGANCE IN ART!
ADMISSION FREE!

NOW in VICTORIA
FAMOUS
BENS HOT SMOKED MEAT SANDWICHES
EXCLUSIVELY AT
Jason's
45 BASTION SQ.

HURRY—ENDS WEDNESDAY
ROGER MOORE as JAMES BOND
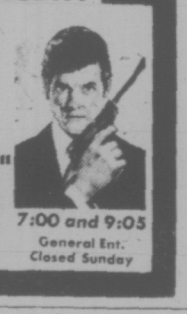
"LIVE AND LET DIE"
Adults $3.00
Students $1.75
O Age $1.00
Children 75¢
OAK BAY
2184 OAK BAY AVE
598-2213
7:00 and 9:05
General Ent.
Closed Sunday

the Duke's
Dining Lounge
OVERLOOKING THE SEA—
ON BEAUTIFUL SCENIC ROUTE 3
Featuring:
STEAK and LOBSTER, $6.95
TUESDAY and THURSDAY
STEAK and LOBSTER
SPECIAL
$9.90 Per Couple
SUNDAY FAMILY DINING
FOR FINE STEAKS AND SEAFOOD
LIVE ENTERTAINMENT
FRIDAY—MODERN ROCK MUSIC
SATURDAY—CONTEMPORARY MUSIC
WE ALSO CATER TO PARTIES
Your Hosts: GARY KELLY and DAN KOLLER
4558 CORDOVA BAY RD. DAYS 382-1714
EVENING RESERVATIONS PLEASE 658-8922

. . . a kinky, outlandish comedy masterpiece . . . more laughs per mad minute.
Les Wedman, Vancouver Sun
MEL BROOKS'
BLAZING SADDLES
Held over for its eleventh hilarious week.
MATURE WARNING PARENTS
Comedy with some coarse language
R W McDonald
B C Director
NIGHTLY 7:30 and 9:30
382-5922 · Douglas & Humboldt in Nootka Court
TOWNE Cinema

MOVIE GUIDE
Andy Warhol's
Frankenstein
A Film by PAUL MORRISSEY
"The ultimate 3-D movie. The ultimate stomach turner."
—Howard Kissel, Women's Wear Daily
3D
Sunday—1:00 - 3:00 - 5:00 - 7:00 and 9:00
Mon., Tues., Wed., Thurs.—7:00 and 9:00 p.m.
Increased Admission Prices
Warning—Many disgusting brutal scenes and some sex.
—R. W. McDonald, B.C. Director
CORONET
836 YATES ST.—383-6414
RESTRICTED

THERE'S A (love) BUG GOING AROUND
WALT DISNEY PRODUCTIONS
HERBIE RIDES AGAIN
TECHNICOLOR
Starring HELEN HAYES · KEN BERRY
Plus Mickey Mouse Cartoon Special
Children $1.00
"SHANGHIED"
CAPITOL
805 YATES—384-8611
Sunday and Wednesday at 1:35, 3:35, 5:30, 7:25, 9:25
Mon., Tues., Thurs. at 7:25 and 9:25 only

"★★★★ HIGHEST RATING" N.Y. DAILY NEWS
Robert Evans — Roman Polanski —
Jack Nicholson · Faye Dunaway
"Chinatown"
RESTRICTED
ROYAL
805 BROUGHTON—383-3713
Daily at 1:40, 4:10, 6:40, 9:15
Last Complete Show 9:00

Vigilante, city style — judge, jury, and executioner.

A Paramount Release
DINO DE LAURENTIIS Presents
CHARLES BRONSON
in a MICHAEL WINNER film
"DEATH WISH"
co-starring VINCENT GARDENIA WILLIAM REDFIELD and HOPE LANGE. Music by HERBIE HANCOCK from the novel "DEATH WISH" by BRIAN GARFIELD. Screenplay by WENDELL MAYES
Produced by HAL LANDERS and BOBBY ROBERTS
Directed and Co-Produced by MICHAEL WINNER TECHNICOLOR®
A Paramount Release
RESTRICTED
CAPITOL
805 YATES—384-8611
NEXT ATTRACTION

BROUGHT BACK BY POPULAR DEMAND
WINNER 7 ACADEMY AWARDS INCLUDING BEST PICTURE
BEST DIRECTOR
BEST STORY AND SCREENPLAY (Original)
BEST FILM EDITING • BEST ART DIRECTION
BEST SCORING (Adaptation) • BEST COSTUME DESIGN
PAUL NEWMAN / ROBERT REDFORD
ROBERT SHAW
A GEORGE ROY HILL FILM
"THE STING"
A RICHARD D. ZANUCK/DAVID BROWN PRESENTATION
DAVID S. WARD · GEORGE ROY HILL · TONY BILL, MICHAEL and JULIA PHILLIPS
TECHNICOLOR® A UNIVERSAL PICTURE
ORIGINAL SOUNDTRACK AVAILABLE EXCLUSIVELY ON MCA RECORDS AND TAPES
and on the same program
"NEWMAN'S LAW"
Mature Ent. Warning: Frequent violence — B.C. Director
TILLICUM Drive-In
BURNSIDE AT TILLICUM—382-7531
Gates 8:00
Show at Dusk

UPSTAIRS
"THE CRYSTAL BALLROOM"
THE FABULOUS
INKSPOTS
APPEARING NIGHTLY
Tues. - Sat., Aug. 27 - 31
Fri. and Sat.
Appropriate Attire Required
In between the shows Dancing to the
Henry Fielding Orchestra
STARDUST
DINING 5 - 2 a.m.
Tuesday - Saturday
featuring
CONTINENTAL CUISINE
DOWNSTAIRS
"THE MOD WORLD"
Aug. 13-31 Presenting . . . TED HOUSE, "MOONSHINE" Aug. 13-31
TUESDAY to SATURDAY — 9 a.m. to 2 a.m.
Casual Dress
• A FULL FACILITY CABARET
• WHERE THE NEW AND OLD MEET
1037 View Street, 385-1031

PIER 16

The Thatch CABARET
ROYAL OAK INN
4680 ELK LAKE DRIVE
658-5231

Saigon Retreats In Policy Shift

SAIGON (WP) — In a significant shift in policy, South Vietnam has for several months been abandoning military outposts throughout the country that it no longer has the resources to defend.

The shift is being forced by diminishing U.S. military aid to Saigon, observers say, and it marks the first time in the Vietnam war that Saigon has followed a general policy of dragging its forces back to stronger, interior lines of defense throughout the country.

Before, Saigon always followed an aggressive defense policy, interdicting Communist supply routes, pre-empting attacks when possible, and setting up outposts deep in contested and Communist-controlled areas.

"Now we're drawing back," said one official privately.

"We have no choice. Remote outposts are being closed down to save the large amounts of fuel and ammunition that it takes to keep them going."

In addition, the official said, outposts strung along highways are being consolidated and outposts in relatively secure areas are being closed down when it is judged that they are not essential.

Figures are not available officialy, but sources said 120 of Saigon's approximately 3,000 outposts in the Mekong Delta — the rich rice-growing region south of Saigon where nearly half the nation's population lives — have been shut down recently.

There are tentative plans to shut down up to 500 more of those, sources said, but it is not known how soon this might take place.

The Delta appears to be the only place where the closings are going on in a systematic fashion. Outposts are also being closed elsewhere in the country as the military situation dictates or permits.

A policy of aggressive defense was in effect when U.S. troops were in Vietnam, and even after the ceasefire agreement went into effect 19 months ago Saigon had a seemingly limitless supply of ammunition and other military aid with which to carry on a similar policy.

For more than a year after the ceasefire, Saigon's policy was essentially an aggressive defense. Huge sweeps were conducted through Communist base areas and even across the Cambodian border.

Before ane even after the ceasefire, the government forces set up many outposts to monitor Communist activities in contested and Communist-controlled areas, and these outposts also directed interdiction and harassment efforts.

Vietnamese and U.S. officials decline to give the precise figures, but they say the amount of ammunition available to South Vietnamese forces has gone steadily downward and has now reached critically tight levels.

★

But Some Things Don't Change...

TAYNINH, South Vietnam (WP) — Graham Greene had a couple of characters in his book, "The Quiet American," who got stuck overnight in a roadside outpost between Saigon and this provincial capital, 55 miles to the northwest.

The pair had driven here from Saigon safely during the day but when they ran out of gas in the late afternoon, halfway back, they found themselves dodging bullets and barely surviving the night.

It has been nearly two decades since "The Quiet American" was published. Much has changed in Vietnam, but not the security conditions on that road.

Fighting in Tayninh Province during the past week has been the heaviest since the Paris cease-fire agreement was signed 19 months ago. Fighting has also intensified in Haunghia Province to the south, through which the road also runs.

Fighting seems to have intensified throughout South Vietnam during the past two months. Analysts in Saigon are not sure why, or whether it might ease off or develop into a countryside general offensive by the Communists.

Outposts here have been shelled and overrun. Villagers have been uprooted. Cannon-fire sounds across the landscape, and some of the fighting has come close enough to menace Tayninh's road link with Saigon.

The road is flanked by traditional Communist strongholds, and it is out of these areas that many of the new threats are coming — the woods to the southwest of here and near the Cambodian border, the Boiloi and Hobo woods farther south.

G. Prudham Dies at 70

EDMONTON (CP) — W. G. (George) Prudham, a former cabinet minister in the government of Prime Minister Louis St. Laurent, died in his sleep Saturday at the age of 70.

The Edmonton businessman who entered politics in the spring of 1949 and was appointed to the federal cabinet within 18 months, turned to civic politics after deciding in 1957 to withdraw from the federal scene. He served as city alderman between 1958 and 1964.

Prudham had been catapulted into federal politics when he was 45, having decided to enter public life after hearing a sermon in a local church where the minister urged businessmen to take a more active part in politics. The sermon "seemed to be aimed directly at me," Prudham said later. "It crystallized what I had been thinking and influenced my decision."

He allowed his name to go before a Liberal convention in the Edmonton West constituency and won the nomination on the first ballot. He went on to win the general election by 6,000 votes, was appointed parliamentary assistant to the minister of resources and development within a few months, and was named minister of mines and technical surveys Dec. 13, 1950.

Prudhem was the first full-time minister of mines and technical surveys.

He was renominated in Edmonton West in 1953 and retained his seat by a safe margin. But in January, 1957, he said he would not be a candidate again for personal and business reasons.

Naked Truth Outrages French Farmers

ERDEVEN, France (Reuter) — About 15 people were injured when peasants armed with clubs attacked about 200 nudists at a beach here, police said Sunday.

The 100 farmers battled for more than an hour Saturday with the nudists and other bathers.

The peasants said they were outraged over the spectacle of public nudity.

After similar, less violent incidents last year, Erdeven municipal officials had reached agreement with local nudists to allow nude sunbathing on one of Erdeven's beaches as long as sexual organs were covered.

But, police said, the region's farmers evidently did not see things the same way.

LAST MAN IN TRIBE

USHUAIA, Argentine (AFS) The last of the Yamana Indians, a tribe which lived at the extreme southern tip of Argentina, has died at the Ushuaia Naval Hospital.

Agustin Clemente, the last of his tribe, was 72. The Yamanas lived on the islands lying between the Beagle Channel and Cape Horn. They lived in huts covered with grass or sheepskins, were rather short (five feet tall on the average), had slit eyes, round faces and flattened noses.

Second Wild Ride Costly

A Saanich youth already before the court for car theft and criminal negligence faced the same set of charges Saturday after a wild ride along Shelbourne Friday night resulted in $3,500 damages to three cars.

Gary McCully Beck, 19, of 4168 Torquay appeared in Victoria provincial court and was remanded in custody to Sept. 3 for plea.

Prosecutor Trudi Brown told Judge Fred Green the youth faced an identical set of charges for a similar incident earlier this month. A trial in that matter had been set for Nov. 25.

Ms. Brown opposed Beck's release on the grounds the youth appeared to be in poor health, and the need for the public to be protected from a recurrence of the offence.

Saanich police said the wild ride began at about 10:20 p.m. when Geoffrey Clark, 2620 McDonald Drive, reported a car had struck his vehicle at Shelbourne and Cedar Hill Cross road, and then taken off.

Minutes later the car, driven at high speed, passed a car on the inside lane in the 3200 block Shelbourne, hit a curb and rammed into a parked vehicle owned by Robert Munro, 631 McKenzie.

The impact drove Munro's car up into the front yard of a residence at 3214 Shelbourne, destroying a picket fence, and narrowly missing a pedestrian.

The car, allegedly driven by Beck, swerved onto the other side of the road and spun out on a boulevard.

Beck had to be forcibly restrained at the scene. He was taken to Victoria General Hospital and later released into police custody.

Police said the car had been stolen sometime between 4 p.m. and 10 p.m. Friday and was owned by William White, 3187 Shelbourne.

White's car was demolished. Police placed damages to the three vehicles at $3,500.

TUESDAY SPECIAL!

FISH and CHIPS 24-oz. Pkg. ..... 99¢

BEEF SAUSAGE Our Own .... lb. 59¢

FREEZER ORDER LINE 598-2211

GRAHAM MEATS

The Brand of Quality

FELTHAM AND SHELBOURNE

2044 OAK BAY AVE. • DUNCAN PLAZA

SPECIAL EFFECTIVE TUES., AUG. 27 ONLY

We Reserve the Right to Limit Quantities

CAPITAL SUPER FOOD

50 WEST BURNSIDE RD.
5124 CORDOVA BAY RD.
Cordova Bay Plaza

PRICES EFFECTIVE Aug. 25, 26, 27, 28

Open Daily 9 to 9

CORDOVA BAY STORE Mon., Tues., Wed., Sat. 9-6 Thurs., Fri. 9-9; Sun., 12-6

BIG SAVINGS EVERY DAY

We Reserve the Right to Limit Quantities

CORNISH GAME HENS Utility Grade Each .. 99¢

Canada Grade A-1 CHUCK STEAK Bone-In ..lb. 99¢

Canada Grade A-1 CROSS RIB ROAST lb. 1.19

CRISCO OIL 38-oz. Bottle 1.49

VILLAGE MARGARINE 2 1-lb. Pkgs.. 85¢

TANG ORANGE FLAVOR CRYSTALS 4x3½-oz. Cello Pack ..... 79¢

NESCAFE 10-oz. Jar. .. 2.09

RAIN BARREL FABRIC SOFTENER 64-oz. 1.49

CALIFORNIA SEEDLESS GRAPES lb. ..... 39¢

SILVER SKIN ONIONS For Pickling lb. ..... 29¢

This Fall, discover what a great summer you missed. World's Fair '74

But hurry. Get here before the Autumn leaves. November 3rd is final curtain for the success event of the decade — already leapfrogging every attendance projection!

During the World's Fair closing countdown, count on new excitements, new entertainment, and all the international spectacle that made Summer so great.

On one, awesome, river-island and falls site, enjoy the most world for the least time, distance and money.

The United States, Soviet Union, Japan, Canada, Republic of China, Australia, West Germany, Iran, the Philippines, Republic of Korea, major States and industries in grand pavilions.

Try foreign dining and shopping, a wonder-touched ride over the falls, unique amusements and whitewater adventures — in the cool, uncrowded days of the World's Fair's last, dramatic bow.

Ask your travel agent or mail the coupon for a free preview, details on plentiful accommodations, and how to save 1/3 with supervalue Bonus Books for admissions, shows, souvenirs. For lodging information, toll-free within Washington, call (800) 572-5978.

World's Fair '74. Going, going. But still great.

PUBLIC NOTICE! - FINAL WEEK of our EMERGENCY WAREHOUSE CLEAR-OUT!

ON LOCATION AT

BUY-RITE Basement Warehouse

704 VIEW (Basement) TEL.: 385-4744

OPEN 9 a.m. to 5:30 p.m. DAILY
FRIDAYS, 9 a.m. to 9 p.m.
CLOSED WEDNESDAYS

FREE PARKING
1 Hour in View St. City Parkade
Present Tickets for Validation

HURRY IN! Only a Few Days Left

Everything Goes! Inventory Must Be Sold and Removed Immediately

• Chesterfields • Chairs
• Dinettes • Bedroom Suites
• Mattresses and Box Springs
• Coffee and End Tables
• Sofa Beds • Lamps • Desks
• Occasional. etc., etc.

Conditions of Clear-Out
- In-Stock Merchandise Only
- Subject to Prior Sale
- First Come, First Served
- Flexible Budget Terms Available on Approved Credit
- Goods to Be Removed Within 48 Hours
- Sorry, No Refunds or Exchanges

OPEN TO THE PUBLIC ONLY
No Dealers, Please!

386-2121
Monday through Saturday
8 a.m. to 6 p.m.

CLASSIFIED ADVERTISING

Vancouver Island's Largest Shopping Centre in Print

386-2121
Monday through Saturday
8 a.m. to 6 p.m.

BOX REPLIES
All replies to private box numbers available from 8:00 a.m. to 5:30 p.m. Monday to Friday inclusive.
Victoria Press Box numbers available on request. Charge $2.00 and $3.50.

OFFICE HOURS
Classified Counter, 8:00 a.m. to 5:30 p.m. Business Office, 8:30 a.m. to 5:00 p.m. Monday to Friday inclusive.

* * *

OFFICE CLOSED SATURDAY

* * *

CLASSIFIED TELEPHONE HOURS
8:00 a.m. to 6:00 p.m. Monday to Saturday inclusive. 386-2121.

* * *

CLASSIFIED COPY DEADLINES

Regular classified advertisments may be placed at the counter, 8 a.m. to 5:30 p.m. on the day prior to publication, Monday to Friday inclusive. *By telephone, 8:00 a.m. to 6:00 p.m. Monday to Saturday inclusive.*
All classified semi-display copy must be in the possession of Victoria Press Ltd., 2621 Douglas Street, by 12 noon on the *day prior to publication, with* the exception of that copy for sunday Colonist must be in by 12 noon Friday.

FULL COVERAGE CLASSIFIED RATES

REGULAR CLASSIFIED LOCAL RATE
One day, 9c per word per day
Three consecutive days, 8c per word per day.
Six consecutive days 7c per word per day.
1 6-pt. heading or white space allowed to be charged at 5 words. *Minimum advertisement* 10 words and $1.00
Each initial, sign, group or figures and abbreviation counts as one word.

SEMI-DISPLAY LOCAL RATE
Ads requiring a style other than that mentioned above will be charged by the measured agate line (14 agate lines equal 1 inch).
One day, 42c per line, $5.88 inch.
Three consecutive days, 37c per line, $5.18 inch.
Six consecutive days, 32c per line, $4.48 inch.

NATIONAL RATE AND OUT-OF-PROVINCE RATE
Regular classified, 10c per word per day.
semi-display, 50c per line per day.

Birth Notices $2.50 per insertion for standard message of 30 words or less. 8c each additional word or initial.
In Memoriam notices, Cards of Thanks, Death and Funeral Notices, 35c per line per day. Three consecutive days 90c.

Births, Deaths, In Memoriam Notices, Cards of Thanks, Personals not accepted by telephone. Single paper rates on request.

SUBSCRIPTION RATES
Wherever carrier service in maintained, $3.00 per month.
By mail—
Canada, $3.50 per month, $10.00 per 3 months, $39.00 per year.
United States, $4.00 per month.
Saturday Only—
Canada, 25c per copy, $13.00 per year.
United States, 30c per copy, $15.60 per year.
Commonwealth and Foreign rates upon request.
Mail subscriptions are payable in advance.
Authorized as second class mail, Post Office Department, Ottawa. Member Audit Bureau of Circulations.

TERMS OF PUBLICATION
The Victoria Press Ltd. shall not be liable for non-insertion of any advertisement beyond the amount paid for such advertisement.
In the event of an error occuring the liability of Victoria Press Ltd. shall not exceed the charge for the space actually occupied by the item in question.
All claims on error in publication shall be made within 12 hours thereafter and if not made shall not be considered. No claim will be allowed for more than one incorrect insertion not for errors not affecting the value of the advertisement.
All estimates of cost are approximate. Advertisers will be charged with space actually used.
All advertising copy will be subject to the approval of the Victoria Press Ltd., who reserve the right in its sole discretion to classify, reject or insert copy furnished.
Advertisements must comply with the British Columbia Human Rights Act which prohibits any advertising that discriminates against any person because of his race, religion, sex, color, nationality, ancestry or place of origin, or because his age is between 44 and 65 years, unless the condition is justified by a bona fide requirement for the work involved.
While every endeavor will be made to forward replies to box numbers to the advertiser as soon as possible, we accept no liability in respect of loss or damage alleged to arise through either failure or delay in forwarding such replies, however caused, whether by negligence or otherwise.

CIRCULATION REPRESENTATIVES
Duncan, Chemainus— P. J. Rogers 746-6181
Lake Cowichan— P. Edwards 749-6771
Nanaimo— A. Lakey 753-2766

United States Representatives
MATHEWS SHANNON and CULLEN, INC.
New York, Boston, Chicago, Detroit, Philadelphia, Pittsburgh, Cleveland, Syracuse, Charlotte, Atlanta, Cincinnati.

DUNCAN BUREAU
Duncan Financial Centre, 435 Trunk Rd. Office and telephone hours 8:30 a.m. to 5 p.m. Monday to Friday inclusive.
PHONE DUNCAN 746-6181

CLASSIFIED SERVICE FOR DUNCAN COWICHAN RESIDENTS
Classified Ads phoned in to our Duncan office before 3:30 p.m. will appear in the following day's papers
746-6181

NOTICE OF COPYRIGHT
Full complete and sole copyright in any advertisement produced by Victoria Press Ltd. is vested in and belongs to, Victoria Press Ltd.; provided, however, that copyright IN THAT PART AND THAT PART ONLY of any such advertisement consisting of illustrations, borders, signatures or similar components which is, or are, supplied to Victoria Press Ltd. by the advertiser in the form of engravings, matrices, casts, etc., and incorporated in said advertisement shall remain in and belongs to the advertiser.

5 DEATHS and FUNERALS

ANNETT — Suddenly near Prince Albert, Sask., Mr. and Mrs. James Wilson Annett of 307 King George Terrace. They leave their parents, Mr. and Mrs. C. C. Annett and Mr. and Mrs. Meyer of Victoria; 2 brothers and 2 sisters.
A family service will be held at McCall Bros. Family Chapel. (No flowers by request).

BIRCH — In Victoria on August 23, 1974, Richard Thomas Birch, of 5062 West Saanich Rd., aged 67, born in Liverpool, England. Survived by his wife Josephine Mary, 2 sons, Richard and Stephen; 2 daughters, Mrs. B. (Sylvia) Pederson, Mrs. D. (Joanne) Stewart; 2 brothers, William and Ben; 3 sisters, Mrs. W. (Bessie) Baylis, Mrs. V. (Charlotte) Webb, Mrs. D. (Doris) Maure; 11 grandchildren, nephews and nieces.
Funeral service in McCall Bros. Funeral Chapel, Tuesday, August 27th, at 10:30 a.m. followed by cremation. No flowers by request, donations if desired may be made to the Queen Alexandria Solarium.

DICKINSON — In Victoria, B.C., on February 12, 1974, Mr. Fred Dickinson, aged 51 years, born in Oldham, Lancs, England and a resident of Chilliwack and Victoria, B.C. for the past 16 years. Mr. Dickinson leaves his wife, Vera, at home; his daughter, Kelly Ann; his mother, Mrs. M. Dickinson; his sister, Mrs. V. *(Dorothy) Glynn; his brother,* John T. Dickinson and nieces, Lorraine and Madalaine in England. Mr. Dickinson was a former member of the teaching staff of the Royal Manchester College of Music and the Oldham Lyceum of Music, England. The Royal Canadian Engineers Band, The Canadian Forces Naden Band and a member of the B.C. Music Teachers Association.
Service was held in the St. Paul's *Naval and Garrison Church,* 1379 Esquimalt Rd., on Monday, 18 February, 1974—Canon G. H. Greenhaulgh officiated. Arrangements by the Sands Mortuary.

HOWELL — In Victoria General Hospital, Mr. Charles Gordon Howell, in his 90th year, late residence, 4051 Saanich Road. Born in Bristol, England, he *came to Canada in 1907, living in* Winnipeg until 1960, when he moved to Victoria. Predeceased by his wife in 1957. He is survived by two daughters, Mrs. John P. (Margaret) Broomfield and Mrs. Geoffrey L. (Florence) Walford, Victoria, B.C., nieces and nephews.
Private family service will be held in the Sands Mortuary Limited, "Memorial Chapel of Chimes" on Tuesday, August 27, 1974, Archdeacon A. E. Hendy *officiating.* Interment in Chapel Lawn Memorial Gardens, Winnipeg, Manitoba. Flowers gratefully declined.
SANDS — VICTORIA

CLASSIFICATION INDEX

VITAL STATISTICS
1 Births
8 Card of Thanks
5 Deaths and Funerals
9 In Memoriams
10 Funeral Directors

NOTICES
14 Announcements
15 Coming Events and Meetings
16 Catering, Banquets and Reception Rooms
20 *Lost and Found*
11 Monumentals
18 Places to Visit
17 Restaurants

EMPLOYMENT
21 Help Wanted—General
22 Office Help
23 Skilled Trades
24 Sales Persons and Agents
25 Teachers
26 Part Time—Temporary Help
30 Situations Wanted

BUSINESS SERVICES AND DIRECTORY
36 Business Services and Directory

PERSONAL SERVICES
33 Bands, Musicians and Orchestras
40 Business Personals
43 Dancing
42 Education
71 Music Teachers
39 Personals
32 Trade Schools
38 Travel

MERCHANDISING
83 Aircraft
117 Antiques
78 Bicycles
80 Boats and Marine
65 Building Supplies
93 Cameras, Supplies and Photo Finishing
127 Chicks, Poultry, Hatching Eggs, Supplies
135 Farm Implements
12 Florists
60 Fuel
97 Furniture
120 Garden Supplies
99 Groceries, Meat and Produce
130 *Heavy Equipment and* Machinery
128 Livestock, Supplies and Events
100 Miscellaneous for Sale
103 Miscellaneous Wanted
109 Miscellaneous to Rent
77 Motorcycles
70 Musical Instruments
125 Pets and Supplies
96 Ranges, Stoves and Furnaces
92 Sporting Goods
115 Swaps
63 Timber
98 TV, Stereo, Radio Sales and Service
112 Wanted to Rent, Miscellaneous

AUTOMOTIVE
164 Auto Body and Painting
162 Auto Repairs, Service and Towing
168 Campers, Trailers and Motor Homes
166 Cars and Trucks Wanted
150 Cars for Sale
151 Sports Cars
148 Lease Vehicles
169 *Mobile Homes and Parks
149 New Car Directory
160 Parts, Accessories
158 Tires
154 Trucks and Buses
156 U-Drive and Auto Washing

ACCOMMODATION
185 Convalescent and Rest Homes
175 Hotels
178 Summer Homes, Cottages and Resorts
181 Tourist Accommodation

RENTAL
201 Apartments to Rent, Furnished
200 Apartments to Rent, Unfurnished
202 Furniture to Rent
203 Apartments Wanted
206 Duplexes to Rent
207 Duplexes Wanted to Rent
215 Halls, Warehouses, Stores and Offices to Rent
197 Housekeeping Rooms to Rent
199 Housekeeping Rooms Wanted
211 Houses to Rent, Furnished
210 Houses to Rent, Unfurnished
212 Houses Wanted to Rent
190 Room and Board
191 Room and Board Wanted
193 Rooms to Rent
194 Rooms Wanted

FINANCIAL
155 Automobile Financing and Insurance
233 Mortgage Loans and Insurance
234 Mortgages for Sale
240 *Personal Loans and Insurance*
235 Wanted to Borrow

REAL ESTATE
280 Acreage for Sale and Wanted
240 Business Opportunities
241 Business Opportunities Wanted
247 Commercial or Industrial Properties
258 Condominiums and Townhouses
253 Country Homes and Properties
270 Exchange Real Estate
290 Farms for Sale and Wanted
263 Garages for Sale, Rent, Wanted
293 Gulf Islands Properties
250 Houses for Sale
265 Houses Wanted to Buy
295 Listings Cancelled
268 Listings Wanted
271 Lots for Sale
294 Mainland and Out-of-Province Properties
273 Property for Sale
274 Property Wanted
244 Revenue Property
245 Revenue Properties Wanted
285 Up-Island Properties
256 Waterfront Properties

300 Churches

5 DEATHS and FUNERALS

JENNINGS — Suddenly at her residence, 310 High Street, Ladysmith, B.C., on August 24, 1974, Mrs. Patricia Joan Jennings; age 48 years. Born in Victoria, B.C. and a resident of Ladysmith for the past 2 years. She leaves her *loving husband, Gordon,* at home; daughters, Mrs. K. G. (Deborah) Smith, Smithers, B.C., Miss Barbara Jennings, Perth, Australia, Miss Elizabeth Jennings, at home, and son, William Gordon (Billy) at home; sisters, Mrs. Bernard (Joyce) Kiekstad and Mrs. William G. (June) Halkett, both of Victoria; numerous nieces and nephews. Mrs. Jennings was the daughter of the late Percy B. and Mabel Scurrah. She had also operated the very popular High Street Grocery store, Ladysmith, B.C., and was a member of Chapter Y, P.E.O., Victoria Art Gallery and Victoria Symphony Society.
Service will be held in the St. John's Anglican Church, Butler St., Ladysmith, B.C., on Tuesday, August 27, 1974, at 3 p.m. Rev. Father Richard N. Mugford and Rev. Canon G. H. Greenhalgh officiating. Cremation. Arrangements by the Sands Ladysmith Funeral Chapel, Ladysmith, B.C.
SANDS—LADYSMITH

KNUTT—In Victoria on August 24, 1974, William Knutt of 1206 Judge Place, formerly of Toronto, Ontario. He leaves his loving wife Gertrude; 2 sons, James of Dwight, Ontario and Chad of Victoria; also 1 granddaughter Karen Knutt.
Funeral service in McCall Bros. FAMILY CHAPEL on Wed., August 28, at 3:00 p.m. with Pastor R. D. Holmes officiating. Interment at Royal Oak Burial Park.

LEE—In Victoria, B.C., on August 12, 1974, Lee Qual Chew, aged 84 years, born in Canton, China and a resident of Victoria for many years, late residence, 1137 Calendonia Ave. He leaves his wife, Ng Hong, at home; sons, Lee Gum Chuck, at home and Le Wing Poi, Victoria, B.C.; daughter, Lee Wai Jun, Hong Kong, China; 6 grandsons; nine granddaughters and 1 great grandson.
Service will be held in the Sands Mortuary Limited, "Memorial Chapel of Chimes," on Friday, August 30th, 1974, at 1:00 p.m. Rev. S. M. Lee officiating. Interment in the *Royal Oak Burial Park.*
SANDS — VICTORIA

McDOUGALL — In Victoria on August 23, 1974, Miss Jean McDougall, formerly of 1419 Fort St. She leaves her sister, Mrs. John Macdonald of Victoria, also nieces and nephews.
Private services from McCall Bros. Funeral Chapel, followed by cremation.

MacFARLANE — Suddenly on August 22nd, 1974, David John MacFarlane, age 25 years. Born in Victoria, B.C., residing at 1611 *Hampshire Road. He leaves his* parents, Mr. and Mrs. D. C. MacFarlane, at home, sister, Cathryn, Victoria, B.C. He was a graduate of Oak Bay Senior Secondary School and University of Victoria, presently attending U.B.C.
Service will be held in St. George The Martyr Anglican Church, Maynard Street, Cadboro Bay, on Tuesday, August 27th, 1974, at 3:00 p.m., Rev. Canon C. P. Bishop *officiating. Cremation.* Flowers gratefully declined. Arrangements by the Sands Mortuary Limited.
SANDS — VICTORIA

McLEAN — In Victoria on August 23, 1974, Mrs. Gertrude Elizabeth McLean, of 1912 Shotbolt Rd. She leaves a sister, Mrs. Vina McMillan of Chilliwack, B.C.; four brothers, Allan L. Haney of Vancouver, George W. Haney of Victoria, Milton C. Haney of Qualicum Beach, Mervyn Haney of Sault Ste. Marie.
Funeral service in McCall Bros. Floral Chapel, Johnson and Vancouver Sts., Wednesday, August 28th, at 1:00 p.m. Followed by burial at Royal Oak Burial Park.

NORDLINGER — In Victoria on August 25, 1974, Annie Reynolds Nordlinger aged 83 years, formerly of 1780 Townley. She leaves 2 sons, Eric of Brandon, Manitoba and Roy of Winnipeg, also 2 grandchildren.
Funeral service in McCall Bros. FAMILY CHAPEL on Wed., *August 28, at 4:15 p.m. followed by* cremation. (Flowers gratefully declined.)

9 IN MEMORIAM

MAYNE—In loving memory of Roy L. a dear husband, dad and grandpa who passed away suddenly Aug. 26, 1971.
Deep in the Heart Lies a Picture
Of a oved one laid to rest,
In memories frame we shall keep it,
Because he was one of the best.
—Sadly missed by his loving wife, Florrie, daughters Brenda, Sharon and families.

RAE—In loving memory of my beloved husband David L. Rae, who passed away August 27th, 1968.
—Always remembered by his loving *wife, Eileen'.*

RULE—In loving memory of my dear husband who passed away August 25, 1971.
Oh, what would I give to clasp his hand,
His dear, kind face to see.
To hear his voice, to see his smile
That meant so much to me.
His spirit has fled, his sufferings over
At the fireside he will join me no more.
He is resting at God's will.
—Sadly missed by his wife, Annie.

THEY SHALL GROW NOT OLD, AS WE WHO ARE LEFT GROW OLD. AGE SHALL NOT WEARY THEM, NOR THE YEARS CONDEMN. AT THE GOING DOWN OF THE SUN, AND IN THE MORNING, WE WILL REMEMBER THEM.
—WITH GRATITUDE, SANDS.

10 FUNERAL DIRECTORS

McCALL BROS.
Funeral Chapels
1400 Vancouver Street
385-4465 — 385-4466 — 385-4467
Professional Service of the Highest Order . . . and at *Moderate Cost.*
MONDAY
McDOUGALL, Miss Jean
Private Service
DAWKINS, Mrs. Elizabeth J. A.
Private Service
10:30 a.m.—LADY CHAPEL,
CHRIST CHURCH CATHEDRAL
CRISP, Mrs. Joanna
2:00 p.m.—FAMILY CHAPEL
ANNETT, Mr. and Mrs. James Wilson
Private Family Service
FAMILY CHAPEL
TUESDAY
HENDERSON, Mrs. Patricia Accompanied to Kamloops, B.C., for service and interment.
BIRCH, *Mr. Richard T.*
10:30 a.m.—FLORAL CHAPEL
WEDNESDAY
McLEAN, Mrs. Gertrude
1:00 p.m.—FLORAL CHAPEL
KNUTT, Mr. William
3:00 p.m.—FAMILY CHAPEL
NORDLINGER, Mrs. Annie Reynolds
4:15 p.m.—FAMILY CHAPEL

THOMSON & IRVING
Funeral Chapel
Est. 1906 — Formerly of Winnipeg
A Dignified and Understanding Service at Moderate Cost
PRE-NEED AT NEED
SHIPMENTS
1625 Quadra St. Phone 384-2612

HAYWARD'S CHAPEL
Ready to carry out the family's wishes, quietly, sympathetically, with efficiency and dignity.
386-3505
734 Broughton St.

FIRST MEMORIAL SERVICE
Undertakers for the Memorial Society of B.C. 658-5244.

10 FUNERAL DIRECTORS

VANCOUVER SERVING ISLAND
Sands
WE CARE
Dedicated to service
Sensible Prices
SANDS FUNERAL CHAPELS
VICTORIA 388-5155
SIDNEY 656-2932
COLWOOD 478-3821
DUNCAN 746-5212
LADYSMITH 245-2331
NANAIMO 753-2032
Your six community Chapels. Independent, Family Owned and Controlled. Sands since 1912.

INTERNATIONAL FLIGHT CARE
Specializing in shipping to or from anywhere
call collect
A Division of Sands
VICTORIA, 388-5155
SIDNEY, 656-2932
COLWOOD, 478-3821
DUNCAN, 746 5212
LADYSMITH, 245-2331
NANAIMO, 753-2032

Removal and Memorial Service
A Division of Sands
Covering Vancouver Island

CUNNINGHAM FUNERAL CHAPEL
(Formerly Chaplin's)
1155 Fort Street
Phone 384-5512 *or 384-8626*
Offering dignified moderate services for all. Geo. S. Cunningham, owner, manager.

11 MONUMENTAL

STEWART MONUMENTAL Works Ltd.
ESTABLISHED 1896
Memorial of Distinction
Marble fireplace and tabletops
1401 May ST. 384-3452

MORTIMER'S MONUMENTS
ESTABLISHED 1877
"The Finest in Craftsmanship"
633 DAVID ST. 383-6421

14 ANNOUNCEMENTS

IN MEMORIAM DONATIONS
to be used exclusively for
CANCER RESEARCH
should be directed to
CANADIAN CANCER SOCIETY
857 Caledonia Ave., Victoria

DRs C. WHITESIDE AND D. S. Carroll are pleased to announce that Dr. H. R. McDiarmid will be joining The Brentwood Medical Clinic as of Sept. 1st, 1974.

15 COMING EVENTS and MEETINGS

BINGO
OAK BAY
MINOR SPORTS
Every Monday
7:30 p.m.
SENIOR CITIZENS' HALL
OAK BAY
On Monterey just off Oak Bay Ave.
Warm, Clean, Air-conditioned
No Steps
20 Games
Admission $1
6 CARDS FOR $2
5 Extra Games
Cards 5 for $1
Everyone Welcome

GORGE SOCCER BINGO
EVERY MONDAY,
7:30 P.M.
ST. JOSEPH'S HALL
745 W. BURNSIDE
DOOR PRIZES, NOVELTY GAMES
HIDDEN ENVELOPE
$15—$25—$50 GAMES
2-way Jackpot $100-$310
5 EXTRA GAMES

REST TOURS
Exciting Escorted Tours to
RENO - NEVADA
Sept. 28th - Oct. 26th
Side trips to Sparks, Carson City and Lake Tahoe.
6 NIGHTS - 7 DAYS
ONLY $89 DOUBLE
First class accommodation, first class accommodation, many delightful treats included.
Information and reservations, Dial
592-9627 592-9595

RCAF ASSOCIATION BINGO
Every Monday, 7:15 p.m.
Old Age Pension Hall
1600 Government Street
GOOD CASH PRIZES
NO GAME LESS THAN $20
2 PROGRESSIVE JACKPOTS
1—$50 PLUS; 1—$100 PLUS
DOOR PRIZES
GOOD NEIGHBORS
Admission Card $1.00
Extra Cards 25c — 6 for $2.00
Proceeds to support Air Cadets and 800 Pacific Wing Youth Charities.

PARISH BINGO
Parish Hall, Langford
798 GOLDSTREAM AVE.
TUESDAY—8 P.M.
15 GAMES
Free Admission, 5c Card
Minimum Prize $25
7th GAME—$50
ONE Final Game
FULL Card
$100 Prize

CLASSICAL BALLET
UNDER THE DIRECTION OF AVRIL JOHNS
FROM ENGLAND—U.S.A.
Classes for children and young adults, at all levels of advancement. To be offered in several locations.
CADBORO BAY — CORDOVA BAY
ESQUIMALT—VIEW ROYAL
Classes commence the week of Sept. 9th. Registration Aug. 26th to Sept. 7th. For further information Call 598-8179 between 9 a.m. and 11 a.m.

20 LOST and FOUND

LOST: DOG, NAME "PERRO", Beagle, terrior cross, black with white chest and brown paws. Three Palo-Alto California dog tags. Owner Dr. R. L. Smith, 479-2831, Reward.

LOST; POCKETBOOK CONTAINing sizable sum of money and important personal papers. 5th and Hillside area, black leather. 384-5582.

LOST: CHILD'S PLAYFUL PET. White buff, apricot tinged terrier-poodle cross. Blue collar, female, "Muffett." Missing since August 9. North Oak Bay, South Saanich. Reward. 592-4503.

LOST: WHITE MALE MINI POODle, vicinity Quadra and Finlayson answers to Sam. Taffoo inside right ear BGX6A. Reward. 383-5511 days, 383-6914 eves.

LOST, VICINITY OF HOLLAND Avenue, August 19, female Siamese cat; also boy's glasses left in locker Crystal Pool, August 15, Reward. 479-6183.

LOST, BLUE BUDGIE, NAME "Tweetie," quite tame, vicinity helbourne and Richmond, 592-2285.

LOST, EMPRESS HOTEL AREA, silvered necklace, oval metal with 5 pink stones. Sentimental value only. Reward. 598-4727.

LOST: GREEN KNITTED WOOL cardigan, lost in the stores on Douglas St., 3 weeks ago, 383-4778.

LOST, 2 BUDGIES. 479-7443.

LOST: BLACK POODLE, VICINity Wilkinson and Interurban Rds. Answers to the name "Cinders." Red collar. Reward. 479-3703.

LOST, GREEN BUDGIE, YELlow *head,* blue tail, Glasgow Avenue, 383-2134. Reward.

FOUND: FEMALE CHIHUAHUA, Sooke Rd. area, beige, white markings. 478-1129.

LOST; GREY AND WHITE LONG haired, short tailed cat. Quadra, Bay area. Reward. 382-6809.

FOUND: BLACK FEMALE kitty, Rocklands-Oak Bay Ave. area. 598-8173.

LOST: A BUNCH OF KEYS WITH brass tabs. P.B. I. 642-5628.

21 HELP WANTED GENERAL

ADVERTISEMENTS IN THIS CLASSIFICATION MUST COMPLY WITH THE BRITISH COLUMBIA HUMAN RIGHTS ACT SEE COLUMN 1

SUPERVISING CHILD CARE COUNSELLOR
BURNABY
The Mental Health Branch, Provincial Government, has an immediate opportunity for a qualified person to be employed at the Mental *Health Centre. The successful can*didate will be responsible, under direction, for the supervision of subordinate staff and to assist in the program planning of a pre-school Day Centre for emotionally disturbed children; to participate in the specialized therapeutic care of young children with various psychiatric conditions and to liaise with parents and various agencies. Requires a recognized degree in behavioural sciences, or *education; OR, a diploma in pre*-school education or nursing, OR, equivalent combination of experience and education; considerable experience as a Child Care Counsellor or equivalent, including supervisory duties, and preferably, experience in a clinical setting, working with disturbed children.
SALARY — (1973 rate) — $837-$1,011.
Obtain applications from the PUBLIC SERVICE COMMISSION, 544 *Michigan Street, Victoria* and return to the PUBLIC SERVICE COMMISSION, Valleyview Lodge, ESSONDALE IMMEDIATELY.
COMPETITION NO. 74:1313B.

BRICKLAYER'S HELPER
VICTORIA
The Department of Public Works, *Provincial Government,* requires a qualified person to assist the masonry tradesman by having ready all required materials; to mix and transport concrete and mortar; to assist in the placing and finishing of concrete, digging and laying of drains and sewers and other related work, including the erecting and dismantling of scaffolds. Requires a minimum of Secondary School entrance and a good knowledge of all materials used; some experience, preferably, in working with a bricklayer or concrete finisher.
SALARY — (1973 rate) — $755-
Obtain applications from the PUBLIC SERVICE COMMISSION, 554 Michigan Street, VICTORIA and *return by September 11, 1974.*
COMPETITION NO. 74:2461.

SARAH COVENTRY
Canada's leading fashion jewelry company needs managers and demonstrators to show their *August* and *Christmas* lines. No experience needed. No investments. Excellent weekly earnings. Call 384-8842.

TEACHER REQUIRES FULL time housekeeper for 4 school age children, Monday to Friday, 8:00 a.m. to 4:30 p.m. Oak Bay village on bus line. References necessary. Please phone 598-4172 after 4:00 p.m.

EXPERIENCED SANDER NEEDed. Medical, dental and life insurance benefits. Please apply in person to Advance Collision Ltd. 741 Pembroke.

EXPERIENCED RETAIL GROCery clerk. Applicant must be strong and in good physical condition. Apply 1058 Pandora, morpings.

EXPERIENCED WINDOW cleaners, full time position, top wages paid. Apply 1105 Alston or phone38 6-2451.

WINDOW DRESSER AND-OR EXperienced part time sales help required for quality ladies' wear shop. 598-2316.

HOUSEKEEPER WANTED GORdon Head near Kmart. Tuesday and Friday, 5 hours each day. 477-2335.

HOUSEKEEPER WANTED GORdon head near Kmart. Tuesday and Friday, 5 hours each day. 477-2335.

WANTED EXPERIENCED waitresses-waiters, starting immediately or for Sept., apply at the Coffee House, *Mayfair.*

DRIVERS WANTED, FULL AND part time. Day and night shift for air-conditioned taxis. Call 386-6785 or 383-8307.

MATURE RESPONSIBLE OLDER person to babysit 2 children, 2 days week. $10 per day, my home. 598-1494.

EXPERIENCED DINING ROOM waitress-waiter for night shift. Apply Peacock Restaurant, Sidney, between 4 and 7 p.m.

RELIABLE COUPLE WANTED for evening janitorial work. Must have own transportation. 479-5733.

COMPANION HOUSEKEEPER
For elderly gentleman. Live in. Apply 2358 Oak Bay Ave.

WANTED MAID FOR RELIEF shift, apply Kiwanis Villa, 3035 Cook St.

P B X *OPERATOR,* EXPERIenced mature person, evenings. Phone for appointment. 383-1123.

WEEKEND HELP WANTED FOR rest home work. 385-4346.

21 HELP WANTED GENERAL

DAILY NEWSPAPER AGENCY LAKE COWICHAN AREA
Excellent opportunity to manage a *profitable newspaper. Circulation* business under a franchise agreement in a growing area of Vancouver Island. Applicant wanted requires a light delivery van or station wagon car. Some delivery activities. Position could be handled on a *part-time* basis as an additional liberal supplement to your income. Complete circulation training and all needed supplies to operate a business would be supplied. A business bond would be required. Apply to Victoria Press, Box 437.

PERSONS REQUIRED PART TIME
WORK FROM HOME
Several hours daily, 5 days per week, interesting telephone work for well-known department store, good earnings for hard workers. No selling, we will train. Apply, stating name, address, phone, education, past experience (if any) to Victoria Press, Box 426.

REQUIRED PERSON FOR SELLing, stock duties and installation of our product in the home furnishings speciality field. Should be *mechanically inclined, neat and* able to deal with the public. Experience in building supply, construction or home furnishings, helpful but not essential. Apply Victoria Press, Box 467.

AVON CALLING
DO SOMETHING DIFFERENT THIS SUMMER — AND EARN SOME MONEY. Be an AVON Representative. Set your own hours, choose your own days. Earn money one day, go to the beach the next. Interested? Call: Miss Binder 384-7345.

SALESPERSON
Experienced salesperson needed by audio store. Apply in person, House of Stein, 721 Yates St. or Phone 386-2935.

REQUIRED IMMEDIATELY local person completely familiar and capable of full set up for single and double wide mobile homes, must be capable of servicing same, own tools required, full time position, only same apply, require minimum 3 years experience in above. Send resume and salary expected to Victoria Press, Box 449.

MAN AND WIFE REQUIRED AS resident managers of a first class motel. We are looking for people with high qualities who can meet the public with ease. Duties consist of complete motel management. Good references essential. Write Victoria Press, Box 650, stating qualifications.

EXECUTIVE HOUSEKEEPER
For downtown hotel, person must *have managerial capabilities,* steady work and good prospects. 386-2812.

APARTMENT MANAGER AND wife required for waterfront location in Victoria. Good salary and working conditions, experienced preferred but will train mature responsible couple. No children. Please submit application to Victoria Press, Box 419.

BUSY OFFICE REQUIRES clerk typist for varied office duty, must be able to type 50 to 60 w.p.m. Salary $425 per month, plus excellent fringe benefits. Please forward personal resume to Victoria Press, Box 445.

RETIRED ARMED SERVICE personnel wanted for full or part-time employment. Instructional background useful. Reply with brief resume to Victoria Press, Box 444.

LARGE HOTEL REQUIRES Chef deParties, waitresses, and bus persons for permanent work, good fringe benefits, those who wish long term employment please call 384-8111 local 7775, 8:30-5:00.

TIP TOP TAILORS REQUIRES full-time salesperson immediately. Contact Les Haugrud, 384-6814 or apply in person 1412 Douglas Street.

WANTED, FULL TIME, FULLY *experienced lube man for busy* downtown service station, Blanchard Super Service, 1400 Blanshard. 386-3217.

MATURE BABYSITTER HOUSEKEEPER LIVE IN POSITION, GOOD HOME AND SALARY FOR RIGHT PERSON. EXPECT GOOD WORKER. 656-2975.

BABYSITTER URGENTLY needed, for my 2 year old daughter, while mother works, some evenings and some days. 3-2120 Ridge St. 382-5730 call before 4.

DESK CLERK
90 Unit Motor Hotel, banking or reception experience helpful, references required. 385-4761.

RETAIL PHOTOGRAPHIC
Store requires person with knowledge of photo business and retail selling experience. For interviews, *phone 385-3458, 9-5 weekdays.*

FULL TIME COUNTER CLERKS, some experience in retail meats preferred, apply in person to Williams Quality Meats, 795 Fort St.

WANTED, HELPER, SMALL rest home, live-in, lovely bedsitlingroom and bath, 5-day week, going wages, Victoria Press, Box 424.

MATURE PERSON NEEDED for very light duties in a furnished apartment block for the retired, some nursing experience preferred, live in. 384-4529.

FULL TIME POSITION FOR woman to babysit one child in my home, Glanford and Carey area starting Sept. 2. 479-3197 after 4 p.m.

TAXI DRIVERS WITH CLASS 4 license and chiefs permit. Guaranteed wage, statutory holidays, MSA, holiday pay, 5-day week. 383-1121 for appointment.

RELIABLE, MATURE WOMAN or widow, light duties in exchange or room and board. Cleaning woman 2 hours, twice a week. 384-6470.

PART TIME LEGAL SECRETary with experience in land registry documentation. Required for 3-4 days a week. Reply to Victoria Press Box 464.

WAITERS-WAITRESSES REQUIRed for restaurant work. Apply in person Smittys Pancake House 850 Douglas St. and 1150 Government St.

DAY CARE REQUIRED IN GOR*don Head area for 5 year old boy.* Prefer your home. Call 477-9971 after 5:00.

JANITORIAL FIRM REQUIRES male and female personnel for full-time and part-time positions. *Victoria Press Box 901.*

GUTTERS - EAVESTHROUGHING Installers
Experienced or will train. Victoria Press, Box 413.

BABYSITTER FOR 8-MONTH girl, 9-4:30, Monday-Friday. Phone after 4:30, 592-4227. University district, no housework. September 3.

ORGANIST REQUIRED FOR Funeral home. Reply to Victoria Press, Box 440.

ETIRED ROUGH CARPENTER for odd jobs. 479-2092.

PART-TIME HELP FOR SMALL pub, must be reliable. 478-2253.

21 HELP WANTED GENERAL

WANTED IN ESQUIMALT AND BURNSIDE AREAS
Boys and girls 12 yrs. old and older to deliver the Daily Colonist. This job takes about 1½ hours per morning. If you want to earn some extra money *call Mr. Seal at* 383-4111.

ROUTE CARRIERS 12 YEARS OLD AND OVER
Profitable Daily Colonist routes will be available as from Sept. 1st *in the following areas:* Foul Bay Rd. - Lansdowne, Henderson subdivision, Cadboro Bay Rd. - Estevan; Cadboro Bay.
For further information contact N. Fox, Colonist Circulation, 383-4111.

LICENCED PERSONAL CARE HOME REQUIRES GRADUATE NURSES FOR 3 P.M.-11:30 P.M. AND 11:30 P.M. TO 7:30 A.M. SHIFTS. APPLY IN PERSON TO 336 SIMCOE ST.

JANITORIAL FIRM HAS AN OPENING FOR A WORKING FOREMAN. MUST BE FULLY EXPERIENCED IN ALL PHASES OF JANITORIAL WORK AND ABLE TO WORK WITH AND TRAIN STAFF. REPLY TO VICTORIA PRESS, BOX 344.

EXPERIENCED BICYCLE MEchanic — service department manager is required for full time employment by a downtown Victoria business. Applicants should be mature, and have the ability to meet with the public. Duties are to supervise bicycle repair, and the *responsibility of purchasing parts* and merchandise. Salary will be based on experience. Please apply in writing stating experience, age and phone number to P.O. Box 1521, Victoria, B.C. V8W 2X7. All replies strictly confidential.

PAUL'S Restaurant
Has immediate openings for waitresses and waiters, full time. Only those with experience need to apply. Paul's Restaurants, 1900 Douglas St.

LIVE-IN HOMEMAKERS
Opportunities for semi-retired ladies to help their local communities. Your experience needed by HEALTH CARE SERVICES UP-JOHN LIMITED. Call us at 388-6639 Monday - Friday 9-4:30.

EXPERIENCED MOBILE-HOME park maintenance operator for Upper Vancouver Island location. Salary $700 plus per month. Truck supplied. Contact Coastland Realty, Ltd., Box 489, Campbell River, B.C.

RESIDENT CARETAKER COUple for 56 suite apartment. Must be capable of General Maintenance, leaning and gardening, must have references and be bondable. State age and experience, apply in writing to Property Manager, 1000 Esquimalt Rd.

EXPERIENCED WAITERwaitress, steady employment, 4-6 hours per day, 5 days per week, closed Sundays. Apply in person Dutch Bakery and Coffee Shop, 718 Fort St.

TWO SMALL CHILDREN, AGES 3 and 4, need reliable mature granny for babysitting, 5 day week, 7 a.m.-9:30 a.m. Vic. West area. Start Aug. 26. Must be in my home. 384-3151 after 3 p.m.

EXPERIENCED WAITRESS FOR dining room, roughly 4-5 hours, 5 evenings a week. Also bus girl couple hours an evening. Please phone 386-7422.

MATURE CHAMBERMAIDS, REQUIRED, EXPERIENCED NEED ONLY APPLY PHONE 384-7541, BETWEEN 10 AND 11 a.m. AND 2 AND 3 P.M. WEEKDAYS

*KINDLY LADY NEEDED IMME*diately to babysit in my home, Majestic Park area. Two boys aged 5 and 2, government subsidized day care. 477-5323.

WANTED: HOMEMAKERS IN*terested in temporary live-in posi*tions and daily assignments caring for motherless homes and the elderly. 388-4642, Medox.

RELIABLE BABYSITTER, REquire for boy, age 4, and girl, *age 3. Your home,* Cadboro Bay area preferred. 477-5708.

NANNY WANTED F

22 OFFICE HELP

CLERK-TYPIST REQUIRED FOR downtown office. Bright, intelligent person with minimum of two years office experience and a neat appearance. $475-$500. 386-9021.

JUNIOR MAIL CLERK-TYPIST. Grade 12 graduate preferred. 5 day week including Saturday. Air conditioned office. Apply immediately to Standard Furniture Co.

RECEPTIONIST STENO. NO EXperience necessary. Apply in person at the Bank of Nova Scotia, Hillside Shopping Centre.

TORONTO-DOMINION BANK REquires experienced teller for full time employment. Phone Mrs. Levy at 386-3571.

SECRETARY FOR LAW COMpany. Must have shorthand, good typing and legal experience. $600. Phone 386-9021.

RECEPTIONIST-TYPIST FOR legal office. Must have some office experience, neat appearance and accurate typing. $475-$500. 386-9021.

NCR MACHINE OPERATOR FOR modern legal office, must have some experience or an aptitude for same. Salary negotiable. 386-9021.

TELLER FOR DOWNTOWN OFfice, experience with bank or trust company essential. $500. 386-9021.

EXPERIENCED CONVEYANCing secretary required for month of October. 383-2231.

BANK TELLER REQUIRED. Phone Miss Walker, 598-3381.

23 SKILLED TRADES

ADVERTISEMENTS IN THIS CLASSIFICATION MUST COMPLY WITH THE BRITISH COLUMBIA HUMAN RIGHTS ACT SEE COLUMN 1

PROVINCE OF BRITISH COLUMBIA
requires
TECHNICIANS

The Water Resources Service has career opportunities available immediately for qualified persons to be employed in the Water Rights Branch at KAMLOOPS, KELOWNA, NELSON, PRINCE GEORGE, NEW WESTMINSTER, and VICTORIA.
Please state area(s) desired in order of preference.
Under direction, to perform duties and accept responsibilities related to water resource management; to assist in supervising technical and clerical staff, also field parties conducting survey work or collecting data; to investigate and report on applications for water licenses, water use disputes, and water-sharing or allocation problems; under direction, to supervise construction or maintenance projects; other related duties. Requires Secondary School graduation with additional training in Mathematics, surveying or engineering principles, and, preferably, a diploma from a recognized technological institute, or equivalent, and several years' related experience. Credit towards experience required will be given to person holding a Diploma from B.C.I.T. in Civil-Hydraulics or Civil-Surveying or equivalent training program.
SALARY — (1973 rate) — $807-$974.
Obtain applications from the PUBLIC SERVICE COMMISSION, 544 Michigan Street, Victoria and return by September 11, 1974.
COMPETITION NO. 74-2413.

COMMUNICATIONS TECHNICIAN
VANCOUVER

The B.C. Forest Service, Provincial Government, has an important new position to be initially located in Vancouver but will be based on Vancouver Island later. Under direction, will be required to construct, modify, install and maintain VHF (AM and FM) and H.F. (AM and SSB) communications and associated equipment and other auxiliary equipment in the Vancouver Forest District; to maintain records, prepare reports on facilities and prepare briefs for development of the Forest Service communications systems; to supervise and instruct subordinate Technicians. Duties will require considerable travelling throughout the District. Requires Secondary School Graduation, plus graduation from a recognized technical institute or equivalent; a valid Department of Communications Certificate of proficiency of at least General Radiotelephone class; a good knowledge of all communications and electric principles and procedures and considerable related experience.
SALARY: (1973 rate)—$807-$974.
Obtain applications from the PUBLIC SERVICE COMMISSION, 544 Michigan Street, Victoria, and return by September 11, 1974.
COMPETITION NO. 74-2464.

MacMILLAN BLOEDEL
requires
4th CLASS STATIONARY ENGINEERS

For our Harmac Pulp Mill located 8 miles south of Nanaimo. These are permanent positions and successful applicants must be prepared to take up residence in the Nanaimo area.

Applicants must possess a Ticket and should also be aware that they will be required to work on non-Ticketed jobs and to fill 4th Class positions on a relief basis as required. For further information please contact:

V. Mauro, Employment Office
1196 West Pender St.
Vancouver, B.C.
V6E 2R9
or
B. Prothman
Harmac Division
Nanaimo, B.C.

MUNICIPALITY OF BURNABY

Personnel Officer Classifications

Major Duties: Analyze job components; summarize major responsibilities and required qualifications into job specifications or classes; evaluate jobs based on objective comparisons and other supportable data; prepare written reports, conduct surveys and assist in a variety of personnel, wage and salary aministration tasks.

Must have superior analytical and writing skills related to business management and organization with sound experience and demonstrated achievement in job analysis and pay determination.

Salary: $13,000 to $16,000 range based on a 35 hour week, depending on qualifications and experience. Excellent fringe benefits.

Send resume in confidence to Personnel Director, 4949 Canada Way, Burnaby, B.C. V5G 1M2.

GRADUATE NURSES

To supervise 3:00 p.m.—11:00 p.m. shift, Saturday and Sunday.

To supervise 11:00 p.m.—7:00 a.m. shift, 3 nights per week. (Shift bonus).

To supervise 7:00 a.m.—3:30 p.m. shift, Saturday and Sunday.

Please call Aberdeen Private Hospital, 386-7771, ask for Mrs. Dixon, 478-8462 after 6:00 p.m.

FRAMING CARPENTER REquired, layout experience preferred. 592-7013.

23 SKILLED TRADES

BRITISH COLUMBIA FOREST PRODUCTS LIMITED
MACKENZIE DIVISION
WOOD PRODUCTS
requires
Machinists
Welders
Electricians
Millwrights

Applicants should be experienced journeymen with the necessary qualifications which will lead to certification. Starting rate is $7.50½ per hour. A comprehensive wage and benefit package is offered.

BCFP is a major integrated forest products company employing more than 5,000 people throughout B.C.

THE COMMUNITY

Mackenzie is located 120 miles north of Prince George in the central Interior of B.C. Professionally planned and developed, the community now has a population of 6,500. Good educational and commercial facilities are established and are being expanded to meet the requirements of the increasing population. Excellent housing is available with a price range from $23,000 to $20,000 with a minimal down payment.

Interested applicants should telephone collect (604) 997-3271 to:
G. McIntosh,
Employment Supervisor,
British Columbia Forest Products Limited.

B.C. HYDRO AND POWER AUTHORITY
REQUIRES
AUTOMOTIVE BODYMEN

for accident repair and general bodywork. Preference will be given to an adaptable tradesman with experience.
Applicants must pass a comprehensive medical examination. Wages range from $6.63 to $7.05 per hour, 37½ hours per week. Vancouver work location. Pension and other employee benefits.
Apply to the employment section, Oakridge Transit Centre, 949 West 41st Avenue, Vancouver, B.C. V5Z 2N5, between 9 and 4, Monday to Friday. Telephone 261-5151 or write for an application form.

B.C. HYDRO AND POWER AUTHORITY
Requires
AUTOMOTIVE MECHANICS

Our Transportation Division Maintenance Department is looking for applicants with have served an apprenticeship as an Automotive Mechanic or a Heavy Duty Mechanic and have a knowledge of air brake systems, and diesel engines.

Applicants must pass a comprehensive medical examination. Wages range from $6.68 per hour to $7.05 per hour, 37½ hours per week. Vancouver work location. Pension and other employee benefits.
Apply to the employment section, Oakridge Transit Centre, 949 West 41st Avenue, Vancouver, B.C. V5Z 2N5 between 9 and 4, Monday to Friday. Telephone 261-5151 or write for an application form.

TRADESMAN III
($5.12 per hour)

Skilled journeyman level work in the Saanich Waterworks Section involving hydrant maintenance and repair of pumps, regulators and motors. Ability to exercise independent judgment and to work alone is expected.
Applicants should have extensive mechanical experience with a knowledge of electricity, hydraulics and welding. B.C. Driver's License essential.
Completed Saanich Application Forms will be received by the undersigned until 4:30 p.m., Tuesday, September 3, 1974.
Personnel Director
Saanich Municipal Hall
770 Vernon Avenue
Victoria, B.C.

Inboard-Outboard SERVICE Technician

Permanent position available for an experienced I-O Mechanic (preferably Mercruiser). We are expanding our facilities in the fall, giving you an opportunity to grow with our successful operation. Contact Mr. Greg Pearson, Garden City Boatland, 388-5561.

TRADESMAN III
($5.12 per hour)

Skilled journeyman level work involving planning, installing and maintaining street lights and traffic signal devices.
Applicants should have good electrical background, preferrably in an industrial setting. Valid B.C. Trades Certificate and B.C. Driver's License essential.
Completed application forms will be received by the undersigned until 4:30 p.m., Tuesday, September 3, 1974.
Personal Director
Saanich Municipal Hall
770 Vernon Avenue
Victoria, B.C.

Cat Operators

Wanted, experienced Grade Cat operators, better than Union wages, plus overtime, steady employment. Pat Carson Bulldozing Ltd., phone Victoria office, 386-7631 evenings and weekends, Duncan, 748-9715, Cobble Hill, 743-5008.

CAR MECHANIC
who can adapt to boat motor and stern drive. Excellent opportunity for a conscientious man willing to turn out above average work.
WORLD OF PLEASURE
386-8424

WANTED — KITCHEN AID AND weekend cook for Private Hospital; also graduate nurse to supervise 11-7 shift, three nights a week as well as 3-11 Saturday and Sunday. Call 386-7771, ask for Mrs. Dixon.

NIGHT NURSE, MATURE, KINDly, 3 nights. Nurse's aide for weekends, Friday, Saturday, Sunday. Cook for weekends. Phone 384-8631.

ALUMINUM SIDING APPLICAtors needed, steady employment, experienced only need apply. 385-2491.

FRAMING CREWS

Have jobs for experienced 2 and 3 man crews ready to go. 386-1713 or 386-9584. Landmark Consultants.

R.N.

Needed for Department store promotions. Call Medox, 388-4642.

WANTED: L.P.N.'S INTERESTED in temporary daily assignments. Call Medox, 388-4642.

TV PROGRAM LISTINGS

EVENING

CBUT 2 Vancouver | KOMO—4 Seattle | KING—5 Seattle | CHEK—6 Victoria | KIRO—7 Seattle | CHAN—8 Vancouver | KCTS—9 Seattle | KSTW—11 Tacoma | KVOS—12 Bellingham | KTVW—13 Tacoma

6 P.M.
2—Klahanie
4—News
5—News
6—News
7—News
8—News
9—Zoom
11—Star Trek
12—Invaders
13—Outer Limits

6:30 P.M.
2—Hourglass
4—News
5—News
6—News
7—Mike Douglas
8—News
9—Telecourse
11—Star Trek
12—News
13—Outer Limits

7 P.M.
2—Hourglass
4—NFL: Detroit at Cincinnati
5—Truth or Consequences
6—Gunsmoke
7—Mike Douglas
8—Pilot Film
9—Environment
10—People's Law School
11—It Takes a Thief
12—Movie: Never Too Late
13—Voyage

7:30 P.M.
2—Black Beauty
4—Football continued
5—Hollywood Squares
6—Gunsmoke
7—Wild World of Animals
8—Oscar Peterson Presents
9—Day at Night
10—Natural Gardening
11—It Takes a Thief
12—Movie continued
13—Voyage continued

8 P.M.
2—Partridge Family
4—Football continued
5—Baseball: Cincinnati at Philadelphia
6—Partridge Family
7—Billy Graham
8—Rookies
9—Pro Tennis
10—Gardening continued
11—Movie: Deep Blue Sea
12—Movie continued
13—Movie: Night of the Great Attack

8:30 P.M.
2—Cannon
4—Football continued
5—Baseball continued
6—Cannon
7—Billy Graham continued
8—Rookies
9—Tennis continued
10—Tennis Time
11—Movie continued
12—Movie continued
13—Movie continued

9 P.M.
2—Cannon continued
4—Football continued
5—Baseball continued
6—Cannon continued
7—Here's Lucy
8—Medical Center
9—Tennis continued
10—You And The Law
11—Movie continued
12—Ozzie's Girls
13—Movie continued

9:30 P.M.
2—Double Up
4—Football continued
5—Baseball continued
6—Double Up
7—Dick Van Dyke
8—Medical Center
9—Tennis continued
10—You And The Law
11—Movie continued
12—The Commanders
13—Movie continued

10 P.M.
2—Of All People
4—Medicine Men
5—Baseball continued
6—Of All People
7—Medical Center
8—Pig and Whistle
9—Tennis continued
11—Big Valley
12—The Commanders continued
13—Bob Corcoran

10:30 P.M.
2—Romantic Rebellion
4—News
5—Baseball continued
6—Romantic Rebellion
7—Medical Center
8—As It Is
9—Tennis Continued
11—Big Valley
12—Channel 12 Special
13—Bob Corcoran

11 P.M.
2—News
4—Movie: The Proud Ones
5—News
6—News
7—News
8—News
11—Untouchables
12—Protectors
13—Name of The Game

11:30 P.M.
2—News
4—Movie continued
5—Johnny Carson
6—News
7—Movie: Scream and Scream Again (11.45)
8—News
11—Untouchables
12—Movie: Husbands
13—Name of The Game

12 MIDNIGHT
2—Movie: Kiss of Evil
4—Movie continued
5—Johnny Carson
6—Movie: Picnic
7—Movie continued
8—Movie: Picnic
12—Movie continued
13—Name of The Game

12:30 P.M.
2—Movie continued
4—Movie continued
5—Johnny Carson
6—Movie continued
7—Movie continued
8—Movie continued
12—Movie continued

ALL TIMES ARE LOCAL

CHANNELS RESERVE RIGHT TO MAKE LAST-MINUTE CHANGES

EARLY TUESDAY

8 A.M.
4—Jeff's Collie
5—Today
6—Canada A.M.
7—J. P. Patches
8—Canada A.M.
11—Leave It to Beaver
12—Cartoons
13—Cartoons

8:30 A.M.
4—News
5—Today
6—Island Good Morning
7—Captain Kangaroo
8—Romper Room
11—New Zoo Review
12—Cartoons
13—Cisco Kid

9 A.M.
4—News
5—Seattle Today
6—Ed Allen
7—News
8—Party Game
11—Joker's Wild
12—Joker's Wild
13—Burke's Law

9:30 A.M.
4—Not for Women Only
5—Seattle Today
6—Pay Cards
7—News
8—Pay Cards
11—Gambit
12—Gambit
13—Burke's Law

10 A.M.
2—Mon Ami; Friendly Giant
4—Merv Griffin
5—High Rollers
6—Mon Ami; Friendly Giant
7—Now You See It
8—Eye Bet
11—Calendar
12—Now You See It
13—Shortcuts to Sewing

10:30 A.M.
2—Mr. Dressup
4—Merv Griffin
5—Hollywood Squares
6—Mr. Dressup
7—Love of Life
8—Kareen's Yoga
11—Calendar
12—Love of Life
13—Jack LaLanne

11 A.M.
2—Sesame Street
4—Merv Griffin
5—Jackpot
6—Golden Years
7—Young and the Restless
8—Jean Cannem
11—Get Smart
12—Young and the Restless
13—Honey West

11:30 A.M.
2—Sesame Street
4—Pyramid Game
5—Celebrity Sweepstakes
6—Eye Bet
7—Search for Tomorrow
8—Jean Cannem
11—Mayberry R.F.D.
12—Search for Tomorrow
13—Galloping Gourmet

12 NOON
2—Luncheon Date
4—Password
5—Jeopardy
6—News; Ida Clarkson
7—News
8—News; Beat the Clock
11—My Favorite Martian
12—Merv Griffin
13—Movie: The Longest Hunt

12:30 P.M.
2—Luncheon Date
4—Split Second
5—Days of Our Lives
6—Movie: Luck of the Irish (12:45)
7—As the World Turns
8—Movie: Luck of the Irish (12:45)
11—Cartoons
12—Merv Griffin
13—Movie continued

1 P.M.
2—Food for Thought
4—All My Children
5—Doctors
6—Movie continued
7—Guiding Light
8—Movie continued
11—Movie: Stranger at My Door
12—Merv Griffin
13—Movie continued

1:30 P.M.
2—Family Court
4—Let's Make a Deal
5—Another World
6—Movie continued
7—Edge of Night
8—Movie continued
11—Movie continued
12—To Tell the Truth
13—Virginian

2 P.M.
2—Juliette and Friends
4—Newlywed Game
5—How to Survive a Marriage
6—Movie continued
7—Price Is Right
8—Movie continued
11—Movie continued
12—Price Is Right
13—Virginian continued

2:30 P.M.
2—Coronation Street
4—One Life to Live
5—Somerset
6—Talk Back
7—Match Game
8—Somerset
11—Movie continued; Cartoons
12—Match Game
13—Virginian continued

3 P.M.
2—Take 30
4—General Hospital
5—Name That Tune
6—Take 30
7—Tattletales
8—Another World
11—Marine Boy
12—Mike Douglas
13—Cisco Kid

3:30 P.M.
2—Edge of Night
4—Girl in My Life
5—Movie: Last Shot You Hear
6—Edge of Night
7—Movie: Fireball
8—What's the Good Word
11—Speed Racer
12—Mike Douglas
13—Cartoons

4 P.M.
2—Forest Rangers
4—Brady Bunch
5—Movie continued
6—Forest Rangers
7—Movie continued
8—Anything You Can Do
9—Sesame Street
11—Flintstones
12—Cartoons
13—Cliffhangers

4:30 P.M.
2—Marc's Grab Bag
4—Bonanza
5—Movie continued
6—Marc's Grab Bag
7—Movie continued
8—Flintstones
9—Sesame Street
11—Munsters
12—Bewitched (4:50)
13—Bullwinkle

5 P.M.
2—How It Happens
4—Bonanza
5—Movie continued
6—Family Affair
7—News
8—Mod Squad
9—Mister Rogers
11—I Dream of Jeannie
12—Outcasts (5:20)
13—Westerners

5:30 P.M.
2—That Girl
4—News
5—News
6—News
7—News
8—Mod Squad
9—Electric Company
11—Beverly Hillbillies
12—Outcasts
13—Batman

ALL TIMES ARE LOCAL

CHANNELS RESERVE RIGHT TO MAKE LAST-MINUTE CHANGES

RADIO LOG

AM Stations — Victoria: CJVI, 900; CFAX, 1070; CKDA, 1220; Vancouver: CJOR, 600; CBU, 690; CKLG, 730; CKNW, 980; CKWX, 1130; CHQM, 1320; CFUN, 1410. Seattle: KIRO, 710; KOMO, 1000; KING, 1090. Bellingham: KARI, 550. Port Angeles: KONP, 1450.

FM Stations — Victoria: CFMS, 98.5. Vancouver: CKLG, 96.3; CFQM, 103.5; CBC, 105.7; CBUF, 97.7 (French—6 a.m. to 1 a.m.). Seattle: KIXI, 95.7; KLSN, 96.5; KING, 98.1; KIRO, 100.7; KETO, 101.5. Tacoma: KTNT, 93.7; KLAY, 106. Edmonds: KBIQ,105.3. Bellingham: KERI, 104.3.

Major Newscasts: CBC-FM, 4 p.m.; BBC News, Monday to Saturday; National news: CFAX, CKDA and CJVI, 8 a.m., 12 noon (noon report), 5:30 p.m. (news hour); Saturday and Sunday, 8 a.m., 12:30 p.m., 6 p.m. and 10 p.m.

Most stations broadcast news bulletins on the hour and on the half-hour at early morning and evening peak periods.

23 SKILLED TRADES

BRNC CONSTRUCTION

Framing Crew wanted to take contract on housing in Gordon Head. Phone between 8:00 a.m. to 4:00 p.m. 592-2449.

LICENSED AUTOMOTIVE MEchanic required by September 1, for service station, excellent starting salary and friendly working conditions. Write Victoria Press Box 421 giving full resume.

FULLY-QUALIFIED LAWN Mower Mechanic with grinding experience. Reply Victoria Press Box 425.

24 SALES PERSONS AND AGENTS

ADVERTISEMENTS IN THIS CLASSIFICATION MUST COMPLY WITH THE BRITISH COLUMBIA HUMAN RIGHTS ACT SEE COLUMN 1

SALES-PERSON REQUIRED IMMEDIATELY

The largest beauty wholesale jobber requires a hard working salesperson to cover Vancouver Island. Customer demands forces us to expand again. Training programme on product knowledge given. Apply immediately to Beauticians Ltd., 915 Richards Street, Vancouver, B.C.

SALES PERSONNEL, VICTORIA AND AREA. SALESMAN OR SALESLADY TO SELL STATIONERY AND ADVERTISING SPECIALITIES ETC. NORTHWEST ADVERTISING SPECIALITIES LTD. STE. 304-10826 124 ST. EDMONTON, ALTA. 452-2323.

REAL ESTATE
Sales Personnel
Required for
OPEN HOUSES
2 licenced professional sales people are needed immediately to become part of our condominium sales force. Reply in confidence to Don Whyte or Alec Gower.
WHYTE & GOWER
592-2407.
Oak Bay Properties Ltd.

SEARS CAREERS

Requires a drapery sales person. Must be experienced. Excellent earnings for top producer, drawing account versus commission, outside sales, car essential. Full time position with complete company benefits. Apply in person to Personnel Office.

EXPANSION

DUE TO EXPANSION TO THE MAINLAND, LOCAL COMPANY REQUIRES IMMEDIATELY CONSCIENTIOUS INDIVIDUALS WITH A HIGH DEGREE OF MOTIVATION AND INTEGRITY FOR A PERSONAL INTERVIEW PLEASE CALL 383-3322, MON. THROUGH FRI.

Real Estate New Licensees

Investigate the many advantages of being associated with Canada Permanent Trust. Practical training class starting soon. Call MIKE McMURRAY 387-9191 or 598-3665.

RADIO SHACK
Requires a sales clerk for full time permanent position. Experience in electronics or retail sales would be an asset. Phone Paul Norman at 384-6411 for appointment.

RADIO SHACK
Requires a sales clerk for full time permanent position. Experience in electronics or retail sales would be an asset. Phone Paul Norman at 384-6411 for appointment.

NEEDED FOR FULL OR PART time, to sell top line of jewelry. No door to door sales required. Phone 598-2786 anytime.

25 SALES PERSONS AND AGENTS

REAL ESTATE AGENT REquired for our Northern Vancouver Island Branch office. Insurance license preferred. Guaarnteed salary of $1,200 per month. Please submit resume in confidence to Victoria Press Box 273.

CLERICAL AND SALES
Trainee
Driver's license required. Car an asset. Victoria Press, Box 413.

25 TEACHERS

ADVERTISEMENTS IN THIS CLASSIFICATION MUST COMPLY WITH THE BRITISH COLUMBIA HUMAN RIGHTS ACT SEE COLUMN 1

NORTHWEST COAST INSTITUTE OF THE ARTS
Pottery, ballet instructors needed. Part time, day and evenings. 506 Fort St. 382-4843.

26 PART TIME OR TEMPORARY HELP

ADVERTISEMENTS IN THIS CLASSIFICATION MUST COMPLY WITH THE BRITISH COLUMBIA HUMAN RIGHTS ACT SEE COLUMN 1

PICCADILLY SHOPPE LTD.
1017 GOVERNMENT ST.
Requires part-time mature experienced sales lady willing to work flexible hours. Apply to Mrs. Phillips, Monday through Thursday.

EXPERIENCED PART-TIME SALESLADY FOR WOMEN'S FASHION STORE. PHONE 383-5313 BETWEEN 9 AND 5, MON. TO SAT.

COCKTAIL WAITER-WAITRESS. 2.75-$3.25 hour plus tips. Ideal for student. Experience preferred but not necessary. Apply in person to the Brown Jug Cabaret, 1318 Broad St., 9 p.m., Wednesday-Saturday.

EXPERIENCED WAITER waitress required for restaurant work. Apply between 2:30-3:00 p.m. Little Denmark Restaurant, 31 Bastion Square. Ask for manager.

WANTED EXPERIENCED PART time tellers for Mondays and Fridays, apply Bank of Nova Scotia, corner of Yates and Douglas in person.

MEDICAL LABORATORY
Part time Clerical 12-5 p.m. Monday through Friday. For interview call 385-1231.

PERSON REQUIRED FOR PART time janitorial evening work in Esquimalt area. Light cleaning. 479-5733.

EXPERIENCED WAITRESS-waiter, permanent part time, day-shift above minimum wage, apply F. W. Woolworth's Lunch Counter.

HELP WANTED 4 HOURS DAILY in print shop, no experience necessary; state age, and any references. Victoria Press Box 432.

26 PART TIME OR TEMPORARY HELP

EXPERIENCED PERSON FOR alterations and repairs. Apply Nu-Way Cleaners, 420 William St.

URGENTLY WANTED: BABYSITter, Burnside West. 384-7539.

30 SITUATIONS WANTED

MIDDLE-AGED BUSINESS COUple planning early retirement seek opportunity on Vancouver Island either as management team in mobile home park, or separately. Man's 20-year experience in Retail Development field in fixtures and equipment. Interests include Park Management, wood working, property maintenance. Woman's 10-year experience at the University in Records and Departmental Administration as Clerk-Steno. Interests include Park Management, adult recreational activities, sewing. Please reply to Box 429 Victoria Press.

MOTEL MANAGERS
Husband and wife team desire position as Motel managers. Experienced, free to re-locate. Presently residing in Victoria. Please write Victoria Press, Box 405.

HELP! CONTRACT SERVICES at the Canadian Mental Health Association needs contract jobs such as packaging, envelope stuffing, colating and flyer layout and delivery. Encourage potential manpower while filling your own business needs. 382-1644.

EXPERIENCED SECURITY OFFICER
Male—40; family; seeks steady night shift duty. Permanent position desired. Greater Victoria area. Reply Victoria Press Box 407.

YOUNG EXECUTIVE WANTS management position Hotel-Resort operation. Married, children, University graduate. Diploma—Hotel management. Investment Business experience. Victoria Press, Box 409.

MATURE MAN, CURRENTLY accountant-administrator in an Ontario school, seeks position in this area. Will do anything other than commission sales. Available for personal interview until Aug. 30th. Phone 531-9356 evenings.

ESTABLISHED CLEAN-UP SERvice requires (due to expansion) additional monthly contracts. Services include daily, weekly, bi-monthly, monthly, or on call pick-up service. Enquiries, call Larry 388-6373.

PAINTING: INTERIOR, EXTERior. Homes, apartments, motel work etc. Good quality work. 384-0827. Low winter rates. Licenced.

NEED EXTRA ROOM OR bathroom in basement or addition to your home? Reasonable. 388-5358.

TREE, SHRUB OR STUMP REmoval. General hauling and moving. All work reasonable and to your satisfaction. 383-0428.

LOVING DAY CARE FOR YOUR infant or toddler underr 2. My home on Hampton near Woolco. 384-9681.

WILL BABYSIT GIRLS 8 A.M. TO p.m. for afternoon Kindergarten. McKenzie Ave. School. 479-1452.

MEN WITH TRUCK, PROFESsional painters. Free estimates. Will do odd jobs. 385-1775, 592-2929.

I HAVE A NEW SUPERVAN. Will do pick-up, delivery, etc. 388-5358.

WILL CLEAN YOUR HOUSE OR apartment. 388-9710.

30 SITUATIONS WANTED

PRACTICAL NURSE DESIRES work in private homes. 388-5006.

MAN WITH TRUCK WISHES ODD jobs. 478-3281.

HOME TYPIST, FOR FAST AND efficient service call 478-7066.

33 BANDS, MUSICIANS and ORCHESTRAS

EXCELLENT ACCOMPANIST and sight reader available for practice work. Further details. 598-3173.

WEDDINGS, SPECIALIZED music James Gurr. 478-2468.

36 BUSINESS SERVICES and DIRECTORY

Accounting Service

ACCOUNTING, PAYROLLS, INCOME TAX, AUDITING, CORPORATION PROCEDURES
WE are SPECIALISTS in our field offering a FULL RANGE of ACCOUNTING and BUSINESS Counselling Services backed by OVER 25 YEARS EXPERIENCE
SIMKIN ACCOUNTING SERVICE
31-A CADILLAC BUILDING
(TOP FLOOR)
VICTORIA, B.C. 386-7074

Appliance Repairs

SMALL AND MAJOR APPLIance parts. Sales and service business. Well established and equipped, good turnover and reasonably priced to sell. Owner moving to Interior. Allwork Appliances Ltd., 690 Island Highway, Campbell River, B.C., 287-7451.

Carpenters

FRAMING CREWS
Available, experienced in house and apartment construction. Phone 386-1713 or 386-9584. Landmark Consultants.

GENERAL CARPENTRY, COMplete home repairs, sundecks, carports, and concrete work. Free estimates, reasonable References. 385-2865.

EXPERIENCED CARPENTRY renovations, decks, basement finish, additions, repairs, reasonable rates, references. 384-2323.

FOR NEW AND RENOVATION work plus custom carpentry, low ates, major oak construction and design. 477-2873.

SUNDECKS OUR SPECIALTY Call 652-3536 after 5 p.m. for a free estimate. We also handle fences, patios, sidwalks, etc.

ALL SMALL CARPENTER JOBS and estimates. Call 598-7392 after 6.

FINISHING CARPENTER AVAILable for new house construction, on contract. 384-6804.

QUALITY WORK AT REASONable rates. Additions, renovations. Estimates, plans. Glover. 656-3745.

ALL SMALL CARPENTER JOBS and estimates. Call 598-7392 after 6 p.m.

ISLAND FRAMING. EXPERIenced house framing done by hour or by contract. Call 652-3572.

SMALL JOBS MY SPECIALTY. Howie. 478-4705.

Carpets and Linoleum

CARPET TREND
DEVALUES
CARPET PRICES
FREE ESTIMATES
SPECIAL
HARDINGS: Lynnwood Acrilan Plus — The Ultimate Family Textured Plus, Reg. $16
WHILE PRESENT STOCK LASTS $9.95 SQ. YD.
ALSO SEE OUR AD IN MISCELLANEOUS
CARPET TREND
Skinner and Bay—Vic West
386-7501

CARPETS, WALL-TO-WALL INstallation, beautiful craftsmanship and fully guaranteed. Includes mooth edge for tackless installation, heavy duty seaming. Buy your carpet anywhere, get your labour here at $1.85 per square yard. This price to customers ordering installation before September 30, 1974, only. Also lino and used carpets installed at slight extra charge. Cash customers only. 658-5174.

HOURIGAN'S
CARPETS AND LINOS LTD.
FLOOR COVERING SPECIALISTS
715 PANDORA AVE. 386-2401

CARPETING
Home and contract
wall or room size
large fresh selection
at the right price.
Buy-Rite basement warehouse
04 View (downstairs) 385-4744

CARPET LAYER WILL INSTALL carpet and linoleum at reasonable rate, small jobs accepted gladly. Used carpet installed, 658-5174.

36 BUSINESS SERVICES AND DIRECTORY

Carpets and Linoleum

Floor Coverings
CARPET—LINO—VINYL
Free Estimates
NO OBLIGATION
386-2951
1126 QUADRA
WE'RE NUMBER ONE

stevens interiors ltd.

ARPETS, LINOS. GOOD SUPply, expertly installed. Competitive ates. 479-2659.

Carpet Cleaning

CARPET KILLERS
Those grimy little stains can really kill the life of your carpet. Coit can remove them all with their "Gentle-Steam" (60% more effective than mere shampooing!) Coit pampers your carpet and guarantees the job. Phone Coit 477-9529 for free estimate — no obligation.

CARPETORIUM
Victorias largest and oldest carpet and upholstery cleaners. We specialize in home cleaning.
642 QUEENS AVE.
384-4125

FREE ESTIMATES
MY BUSINESS IS CLEANING rugs and upholstery. Owner personally does all work. Phone 385-7479.

Cement

DAVIDSON CEMENT CONTRACtors specializing in patios, sidewalks, driveways, etc. Phone Larry, 386-1291 or Doug, 384-6962.

CEMENT WORK, ANY TYPE, guaranteed job, special discount price. 386-2648.

Chimney Cleaning

NEW CHIMNEY BUILDING OR repairing firebox. New model fireplace facing. Discount prices. 386-2648.

Cleanup Services

LO-COST CLEANUP
AND DELIVERY SERVICE
Composts, yards, basements, etc. Also, demolition of small sheds, garages, fences, and trees felled.
384-4929

BASEMENT, YARD CLEAN UP, hauling, shrubs and lawn maintenance, free estimate, reasonable rates. Phone 388-4678. Call mornings or evenings.

NO CHARGE AND UP
Two young responsible men have large truck. Basement, attics, composts, etc. Very reasonable. Bob's. 386-2451 anytime.

PROMPT AND EFFICIENT SERvice. Cleaning of yards, basements, gutters, and hauling of debris. Call Larry 388-6373.

IMMEDIATE CLEAN UP SERvice, large truck, reasonable. 384-1755 and 386-7225.

CLEANUP, COMPOST REMOVAL, edges pruned, no job too small. Free estimates. 386-9482.

CUTTING LAWNS, HAULING compost, cleaning out basement, yards, attics and gutters. 656-5778.

BASEMENTS, ATTICS, YARDS etc., cheap rates free estimates, 382-2462 anytime.

FRANK'S CLEANUP SERVICES. Basements, gardens, fences, small demolitions, trees, etc. 478-6293.

MAN WITH TRUCK WILL DO hauling and handyman work, 477-4740.

ATTICS, BASEMENTS, YARDS, etc., cleaned, junk removed. Phone 478-9200.

MAN WITH PICKUP — SMALL cleanups. Anytime. 388-6049.

HAULING CLEAN UP SERVICE call Roger. Phone 592-6851.

Coins and Stamps

BUYING OLD COINS AND silver dollars, will pick-up. 388-5740.

Contractors

T. and C. BUILDERS LTD.
General Carpentry
Framing, 385-5293 — 385-8587

FARMER CONSTRUCTION
Design — Renovations
388-5121

FEATURE KITCHEN CENTRE
2610 Douglas 385-4921
QUALITY WITH ECONOMY!

36 BUSINESS SERVICES and DIRECTORY

Contractors

ADDITIONS
REMODELLING
HOME and OFFICE
Second storey, re-roofing, basement finished, high standard workmanship, free estimates. Hart Enterprises, 386-1713 or 386-9584.

WHEATON
CONSTRUCTION LTD.
General Contractors
Building Consultants
382-2159

SAANICH CONCRETE AND CONTRACTING LTD.
Sewer lines, drain lines, stone work. All types of concrete work. 385-0423.

R. G. MASSEY ROOFING AND General Home Improvements. The one stop Shop, for home maintenance and repair. We do it all. For a better job call Bob, 598-6194.

TOCANA CONSTRUCTION
385-3933 or 386-8291

Drafting

CONSTRUCTION DRAWINGS, rendering or presentation, any medium. Residential, commercial, or institutional. Own office or yours. N. Palmer. 385-5387 anytime.

HOUSE PLANS AND DRAFTING, evenings 386-0845

Draperies

SAVE YOUR DRAPES!
Those shabby drapes can be brought back to life by the COIT experts. The best cleaning service available and that's guaranteed. Phone 477-9529 for free estimate no obligation.

ISLAMORADA DESIGNS
Custom-made draperies, slip covers, furniture recovering, and restoring; your fabric or ours. 656-5896.

Dressmaking

BRIDAL RETAIL AND RENTALS, costumes, formals, 28 Burnside W., 385-1542, Fashion Craft Shop.

ANN'S DRESSMAKING AND ALterations, 9-5 only, please. 386-9466.

Drilling and Blasting

JOHN'S DRILLING
Artesian wells, $7 per ft. plus casing. All work guaranteed. 478-9726.

Drywall

EMPIRE DRYWALL LTD.
Free estimates and complete drywall service. Call Don Edl, 388-9074.

TOP QUALITY DRYWALL, boarding, taping, texture, ceiling, and wall spray, call Bill, 384-3823 or Barry 383-2337.

TEXTURING — DRYWALL, patching and painting. Free estimates. 479-3493, 479-4001.

Electrical Contractors

OLDER HOMES REWIRED — NO down payment. We finance through B.C. Hydro Plan.
EDDY'S ELECTRIC— 385-7666

Gardening

GREEN THUMB
Garden Consultants
Professional advice and service in all areas of horticulture. Foliage plants — hanging baskets.
Jack Kanhoffen 385-8006

LANDSCAPING AND GARDEN clean-ups, rotovating — powerful hand machine. RPeasonable. 384-4266.

VAN HUET GARDEN MAINTEance. Power raking, aerating, hedge trimming, clean up, etc. Commercial and residential. 383-8560.

HARVEY'S LANDSCAPING AND Garden Service, commmercial and residential. Fong, 479-7078, 384-8621.

STUMPS REMOVED FROM your lawn, $1.25 per inch diameter. Greenleaves Tree Services, 386-1611, 479-8525.

COMPLETE GARDEN SERVICE, pruning, spraying, horticulture. Free estimates. Joseph Deklic 386-0754.

BEAUTIFUL GARDENS
Landscaping, garden maintenance, new lawns, basement clean ups. 384-9972.

GARDENING HOURLY HALFday and daily. Certified. 383-4260.

GARDEN CLEAN UP AND LANDscaping. 385-1646.

Hauling

TRUCK AVAILABLE
Platform with hoist and racks, ease call 478-2665.

2 DUMP TRUCKS, 6 YARDS each, a front loader for small hauling. Call anytime, 383-7461.

Landscaping

VIC'S LANDSCAPING LTD.
383-7461
All phases of landscapping, designing, consulting. 100 per cent quality and workmanship guaranteed.

BARKER LANDSCAPING
Lawn and shrub specialists. Professional stone masonry for walls, steps, patios, fireplaces, etc. Free estimates. Terms. 382-8323.

GARDEN CITY LANDSCAPING. A-1 phases of stone work and landscaping work, expertly done, reasonable prices. Free estimates. 598-2022 or 385-4686.

LANDSCAPING AND GARDEN clean-ups. Rotovating — powerful hand machine. Reasonable. 384-4266.

ED'S TRACTOR SERVICE. ROtovating, levelling, post holes, brush cut, etc. 479-2204.

HARVEY'S LANDSCAPING, NEW lawns, shrubs, designing. Fong, 479-7078 or 384-8621.

TONY'S STONE WORK AND andscaping, reasonable r

38 TRAVEL

Locally Owned
TRAVELLERS INTERNATIONAL TOURS LTD.
ASK THE REST
WHO GIVES THE BEST
—in Accommodations
—friendly hostesses
—value for your $
RENO every week
—Las Vegas
—San Francisco
California tour
Disneyland
Hawaii
And our B.C.
Beautiful Day Tours
Phone
386-2431
For booking—itinerary

39 PERSONALS

GENTLEMAN, 42, GOOD LOOKING, young at heart seeks, progressive-minded lady friend for discreet afternoons or evenings. Mutual pleasure and companionship. All replies answered and strictly confidential. Victoria Press Box 443.

WISH TO CORRESPOND WITH Canadian lady to age 35, possible marriage. Please include recent photo and send letter to Eugene Fox, Fox Plaza, suite 908, San Francisco, California. 94102.

GENT, 68, FINANCIALLY SECURE, seeks nice, sincere, honest lady for companionship, good togetherness. Picture appreciated. Strict confidence. Victoria Press, Box 452.

ATTRACTIVE, MIDDLE-AGED lady is anxious to meet gentleman, widower, lonely, financially secure for companionship, home understanding. Write Victoria Press Box 460.

WOULDN'T SOMEONE LIKE TO meet me? I am a refined, educated lady with means and would like to meet a financially secure gentleman of that type, aged 58-62. Victoria Press, Box 469.

NEW TO VICTORIA? DO YOU find it difficult to make friends. We are a young couple who would like to do something about it. Anyone who is interested write Victoria Press Box 454.

ENTHUSIASTIC GENTLEMAN, considerate, aged 32, wishes to share his life with loving lady. Object matrimony. Reply Victoria Press, Box 402.

THE PEN MATE CLUB
An excellent way to find a friend or a mate.
BOX 2308, CALGARY, ALBERTA

BACHELOR EARLY 30'S WISHES to meet girl, object companionship and matrimony. Victoria Press Box 342.

ALCOHOLICS ANONYMOUS
Drinking problem? Want to quit? Phone 383-0415; P.O. Box 1.

WOULD J. W. FROM HOTEL please write again — formerly Victoria Press, Box 312.

CHRISTIAN COUNSELLING. IF you need help, we can help you! 383-3815.

PREGNANT AND DISTRESSED? Birthright can help you. 384-1431.

40 BUSINESS PERSONALS

KEEP YOUR MEMORIES ALIVE with professional wedding photography. They will last Forever and Ever and Ever Ev . . . Royal Oak Studio (Royal Oak Shopping Centre) 479-8422.

CY THE MODERN CLUB FOR swinging couples and singles in Western Canada since '69. Free details and sample ads. CY Club, P.O. Box 8703, Vancouver 1, B.C.

300 GUMMED NAME AND address labels $2.50. Popular Press 1411 Store St., Victoria. Please send payment with order. "Try 'em you'll lick 'em!"

PERSONALIZED HAIRSTYLES for men and boy's. Body perms, colouring, hair replacement. For appointment, phone 384-4622.

DO YOU HAVE A WILL? Does your spouse have a Will? Draw your Will up at Norpak Trust, 1004 Blanshard St., 384-9012.

VICTORIA HYPNOSIS CENTRE
Consultants; certified by International Society for Professional Hypnosis. 645 Fort. 388-9722.

WANTED: RELIABLE PERSON going to Prince George able to take bedroom suite. 479-1429.

WANTED: RELIABLE, CAREFUL driver to take antique bureau to Calgary. 479-1429.

ASTROLOGER CARLO
383-1702

42 EDUCATION

KINDERGARTEN 4 AND 5 YEAR olds, daily 9-11:30. Qualified teacher; Fee $20 monthly. Metropolitan Church Kindergarten, Quadra at Pandora. Phone 592-1937 or 382-8184.

UNITY DAY CARE CENTRE, 500 Admirals Road, Esquimalt, has openings for children 3 to 5 years old who require full day care from Sept. 3rd, 382-9621.

OLINDA NURSERY SCHOOL, 529 St. Charles St., a few openings left for Sept. Learning through play for 3 and 4 year olds, phone 598-5621 or 598-7501.

TUTORING — PROFESSIONAL help by experienced teacher. French, Math, new and old method. 598-2331.

SPACE AVAILABLE. HOBBIT Hole Nursery School, 3 and 4 year olds. Burnside-Helmcken. 598-8367. 478-5223.

LICENSED DAY CARE CENTRE has openings for 3 to 5 year olds, starting September 3. Government subsidy available. 598-6763.

LITTLE ROBIN PLAY SCHOOL Starting Sept. 4, children 3-5, 2, 3, or 5 sessions a week. Lake Hill-Cedar Hill X-Roads area. 479-6737

LIMITED OPENINGS IN DAY care centre, Government, subsidy available to qualifying parents, call 479-7260 or 658-8613.

CONCERNED PARENTS, ST. JOseph's School, grades 1-7, 4 and 5-year-old Kindergarten, 386-1623.

WEAVING CLASSES. BEGINning tapestry, frame loom. Fan Tan Gallery, 382-4424.

OPENINGS AT FOREST GLEN Kindergarten and Playschool, 5370 Lochside Drive, 658 8673.

SHORTHAND REFRESHER courses, Gregg, only course in town. For information, 386-0354.

60 FUEL

FIR PRESTO LOGS
2x0 — $26, Inside $27, 120 $14, 60 — $7.50, sale price to Aug. 31. 382-6034.

63 TIMBER

TIMBER WANTED, STANDING or felled, top prices paid. 388-5704.

65 BUILDING SUPPLIES

COLUMBIA READY-MIX LTD.
—ready-mix concrete
—sand
—gravel
—drain rock
—fill materials
Phone 478-1701
860 Attree Rd.

MOORE-WHITTINGTON LUMBER LTD.
2614 BRIDGE ST.
386-1331
Victoria's only complete SASH DOOR and MILLWORK MANUFACTURING PLANT.

S. J. PEDEN LTD.
PLYWOOD SPECIALS
4x8x½ sanded Poplar 10.75
Building a camper or trailer? Plans and all materials in stock at reasonable prices. Many items used in building or fitting out boats.
S. J. PEDEN LTD.
2855 QUESNEL ST. 386-3464

CONCRETE PRODUCTS. BUY direct from factory. Bay Concrete Block Co. Ltd. 3022 Jutland 382-9436.

SHAKES, GRAPE STAKES, split cedar fence rails for sale. 652-2943.

65 BUILDING SUPPLIES

Cubbon on Cook
Lumber and Building Supplies

PLYWOOD EXTRAS

	Reg.	Sale
4x8 ¾ Sanded Deg	$14.19	$ 9.79
4x8 ⅜ Rough Deg	$ 9.56	$ 8.69
4x8 ¾ Rough Deg	$10.99	$ 8.99
4x8 ¾ S-C Walnut	$37.95	$33.99
4x8 ¾ R-C Elm	$36.95	$32.99
4x8 ¾ R-C Mahog	$32.95	$24.99
4x8 ¾ Sen L-C	$49.95	$42.99
PANELLING PEOLE		
Burnt Aut Pecan	$ 7.69	$ 6.79
Silver Mint	$ 7.89	$ 6.39
Skeltone	$ 6.39	$ 4.99
Vinyl Shield No. 2	$ 4.49	$ 3.69
Windsor Rosewood	$ 7.89	$ 6.79
Chatham Oak	$ 7.89	$ 6.99
SUPER SAVINGS		
4x12 ½ Gyproc	5.14	$ 4.39
4x8 Arborite D8	$18.95	$16.95
4x8 ⅝ Particle Bd	$ 5.95	$ 4.95
R-7 100 SF Roll	$ 7.99	$ 7.49
12x12 Ceiling tls.	15.55	$ 9.99
Zonolite Insulin	$ 2.49	$ 1.99
Mac-Tac Decors		20% off
Relex Bevel Casing—Lin. ft.		$ .05

LUMBER	Pct.	6 ft.	8 ft.
1x2 M-R Boards	12	$2.64	$4.69
1x3 M-R Boards	6	$1.59	$2.89
1x4 M-R Boards	4	$2.09	35.89
1x6 M-R Boards	4	$2.29	$3.79
1x8 M-R Boards	4	$2.89	$5.19
2x2 Utility	6	$2.29	$3.84
2x3 Utility	1	$ .45	$ .72
2x4 Utility	1	.59	$ .99
2x6 Utility	1	$ .90	$1.26
2x4 6 Eco Shorts 25			$8.95
2x4 92 ⅝ Eco Stud 25			$11.95
¾x8 Sub Bevel Side		$ .08	L.F.
1x10 Rnch Png Shorts		$ .15	L.F.
1x10 Util. Cedar Bds.		$ .17	L.F.

1720 COOK, CHARGEX 384-8181

STEWART HUDSON
BUILDING SUPPLY CENTRE

BIRCH FILIGREE PANELS
24"x72" $4.97
16"x48" $2.97
6"x72" $3.97

WALNUT DOORS
2'8"x6'8"x1¾—seconds $9.99 ea.
2'8"x6'8"x1¾—hardboard seconds $6.99 ea.
2'10"x6'8"x1¾—hardboard seconds $6.99 ea.

LUMBER SPECIALS
x8—premium shiplap—fir or hem. Random lengths 1000 ft. minimum quantity $114. per M.
Util. cedar—dressed
1x4 8c lin. ft.
1x6 12 lin. ft.
1x8 16c lin. ft.
1x10 20c lin. ft.
1x12 25c lin. ft.

SUBURBAN CEDAR SIDING (smooth face)
3/4x8—random length 8c lin. ft.
3/4x10—random length 10c lin. ft.
3/4x12—random length 11c lin. ft.

PLUS many more non-advertised specials in store, shed and yard.

CHARGES — BUDGETS
OPEN MON. THROUGH SAT.
7:30-5:30 — 386-3211
400 Gorge Rd. East
STEWART AND HUDSON LTD.

SAANICH LUMBER YARDS
3041 Douglas St. 385-2486
Night Phone, 479-1423
Materials for 12'x20' Garage (roofing extra) $290.00
Sabot kit (sailing) $47.00
Pram Dinghy kit $37.00
8'x10' Greenhouse $205.00
Work bench materials $10.50
Compost Box, 4x6 $10.00
Garden Sheds, 6'x7'6" $111.00
Chicken coops, any size
Fencing of wood available

THE LAKE COWICHAN AND DISTRICT minor hockey association, splitting 200 to 300 square of 18" straight shakes, as a fund raising project. Price $25 per square. Contact Jim Eddy, 749-3873.

NUMBER ONE 18" BARN shakes. 746-6056 or 748-9115, Duncan.

70 MUSICAL INSTRUMENTS

YAMAHA
MUSIC CENTRE
PIANOS AND ORGANS
Used Yamaha Spinet,
Used Hammond L-112,
Used Hammond Piper
WANTED URGENTLY:
Used Yamaha Model E-3R organ.
Trade today
NOW LOCATED AT THE BAY
384-9131

SOFT SOUNDS MUSIC
Telecaster, Gibson H.-B. pickup, $350 w/case. Used strat., very clean, $450 w/case. Some very good specials on used amps and speaker boxes. Gibson and Tender guitars, Sho-Bud pedal steel guitars, mandolins, recorders. Lots of new stock arriving continuously. The new Buddy Pedal Steel is now in, $495 w/case. Please drop in and have a look around, parking is easy!
2031 Oak Bay 598-1524

ORGAN SALE
ENDS AUG. 31ST
Clearance of floor model and trade-in Kimball organs. Save up to $350.
INTRODUCING: World famous Di Giorgio hand crafted guitars from Brazil at
PARAGON MUSIC LTD.
Hillside Shopping Centre 385-5275

HALL FAIRFIELD MUSIC CENTRE
728 Fort St. 386-2207
Your one-stop music headquarters

HEINTZMAN PIANO
Will Deliver Anywhere On Vancouver Island
KINGS PIANOS AND ORGANS
Island Highway Royston
Phone 338-5662

WE WILL BE MOVING SOON TO become Vancouver Island's most comprehensive musical equipment and amplification service. Watch this column for details of where and when.
SOUND SOURCE
The Professionals' Choice
2250 Oak Bay 598-3514

NOW IS THE TIME TO SHOP FOR NEW AND USED PIANOS. BUY NOW AND SAVE. WHO KNOWS WHEN PRICES WILL BE GOING UP?
SCOTT PIANO AND ORGAN
612 FORT 386-2434

WE HAVE JUST SUPPLIED TO A CUSTOMER IN THE GORGE DISTRICT A MANN BASS. BERNIE PORTER MUSIC LTD., 725 CALEDONIA AVE. 382-9542.

VICTORIA SOUND CENTRE
Gleeson Music City
Large selection of used Electric Guitars and Amplifiers.
707 Fort St. 385-4842

LOOKING FOR A GOOD USED UPRIGHT PIANO? SEE OUR SELECTION FROM $595 AT BERNIE PORTER MUSIC, 725 CALEDONIA. 382-9542.

HAGSTROEM GUITAR — LES Paul Swede model, gold grovers, gold humbucking. 479-8484, evenings.

REGINALD STONE
ORGAN STUDIO
Closed for Holidays, Open Sept. 3.
517 QUADRA 383-0239

BEAUTIFUL 1949 GIBSON ES225T with case. Must sell within 2 weeks, $350. Please call Jim 478-2777.

LIKE NEW, DOUBLE NECK, HAwaiian white guitar. Stand and case, $80 firm. 478-9345. 2405 Belle Dr., Colwood Lake Subdivision.

HAMMOND ORGAN STUDIOS
WE SELL QUALITY
PHONE 388-9177

VOX SUPER BEETLE AMP, Solid State, 240 watts, cost $1,500, asking $800. 385-4120.

HARMONY ELECTRIC GUITAR, 2 pick ups, good condition, $75. 382-5050.

MARTIN CLARINETTE, $55. Large assortment of orchestra music. 479-2277.

KAWAI ORGAN, EXCELLENT condition. 3071 Albany.

TWIN REVERB MUSIC AMPLIFIER, like new. $200. 479-5121.

ELECTRIC GUITAR FOR SALE, phone 386-6529.

70 MUSICAL INSTRUMENTS

Woodward's
ORGAN and PIANO CLEARANCE
Entire stock of
FLOOR MODELS
DEMONSTRATORS
AND TRADE-INS
Specially Priced
Convenient credit terms available.
WOODWARD'S MAYFAIR
2nd Floor

SCHOOL BAND RENTALS
QUALITY NEW and NEAR NEW INSTRUMENTS
COMPETITIVE RATES
UP TO 12 MONTHS RENTAL ALLOWED ON PURCHASE OF RENTED INSTRUMENTS
PLUS
30% SCHOOL BAND DISCOUNT!
Write, Phone or Drop in
TRADES — TERMS
CHARGEX — MASTERCHARGE
PAMUS
MUSICAL INSTRUMENTS
"Where Good Music Begins"
1108 Blanshard St. (at Fort)
386-8475

NELSON'S
MUSIC CENTRE
NOW LOCATED AT
1315 GOV'T
with a large store
to serve you better
385-9728

WANTED: STUDENT REquires ¾ violin for school. 479-1955.

40 WATT AMPLIFIER BOOSTER and Wa-Wa pedal. 477-6066.

PIANO TUNER — CRAFTSMAN. NORMAN DUCKWORTH. 383-3083.

VIOLIN FOR SALE, FOR ADvanced student, $160. 385-0854.

71 MUSIC TEACHERS

CADBORO BAY MUSIC STUDIO, complete musical education in piano from Beginners to Teacher's Diploma. Theory from rudiments to Toronto Gr. V, ear training, sightreading and composition. Register now for fall season. Mrs. C. Rummel, A.R.C.T., A.T.C.L., R.M.T. 2558 Chelsea Place. 477-3650.

ENROLL NOW!
FOR BEST CHOICE OF APPOINTMENT TIMES
Piano — organ, accordion, guitar, drums, flute, clarinet and saxophone. Professional instruction. Bernie Porter Music Ltd., 725 Caledonia. 382-9542 — teaching Victorians for over 23 years.

SUBURBAN MOTORS
3373 Douglas St.
Require help in clean-up and delivery department. Must be willing workers. Full time employment with company benefits, apply in person to Les Starling, Sales Manager.

FALL CLASSES
ENROL NOW
Drums and guitar lessons. Beginners and advanced students. Additional guitar teachers required. Apply at Aquarius Music, 386-9922.

GUITAR LESSONS, CLASSIC OR folk, rental of guitar, $5 month. Fully refunded when new one is purchased. 384-2111 anytime.

ACCORDION LESSONS. INstruments loaned to beginners. Phone Tempo Trend Studio, 384-2111.

PIANO LESSONS — GORGE AND Burnside area. Phone 384-2111 anytime.

ESQUIMALT MUSIC STUDIO, 15 years teaching piano, organ and guitar. 382-4887 after 4 p.m.

LAWRENCE W. HOWARD, A.T.C.M., R.M.T. piano, theory. Now in Lakehill area. 479-8390.

Piano Lessons, Jubilee area. For interview, phone 592-7823.

77 MOTORCYCLES

TRADE-INS
ROAD

1973 Norton 850 cc	$1695
1973 Kawasaki 250	$ 950
1973 Triumph 750 cc	$1395
1973 Yamaha 750 cc	$1495
1972 Yamaha 650 cc	$1095
1971 BSA 650 cc	$995
1967 Triumph 650 cc	$895
1972 Suzuki 500 cc	$995
1973 Suzuki 500 cc	$1195
1973 Suzumph 380 cc	$1195
1973 Yamaha 350 cc	$1095
1971 Kawasaki 350 cc	$595
1973 Yamaha 200 cc	$795
1972 Yamaha 125 cc	$595

TRAIL

1970 Yamaha 360 cc	$695
1973 Yamaha 250 cc	$895
1973 Yamaha 250 cc m.x.	$595
1972 Suzuki 185 cc	$695
1973 Yamaha 175 cc	$825
1973 Kawasaki 175 cc	$695
1974 Honda 125 cc C.R.	$995
1974 Honda 125 cc C.R.	$750
1974 Yamaha 125 cc Y.Z.	$950
1973 Yamaha 250 cc M.X.	$845
1973 Yamaha 125 cc M.X.	$595
1974 Yamaha 80 cc	$450

TRADES — TERMS
MULLINS MARINE SALES LTD.
925 Yates St. 382-1928
Dealer No. 7968

It's ELECTRIC
THE CHARGER
—NO pollution
—NO noise
—NO gears
—NO gas
—NO oil
Exclusive to
BRIAN HOLLEY MOTORS LTD.
3319 Douglas 384-1161
Dealer Lic. D6318

72-73 SUZUKI 500, JUST TUNED, 6,000 miles, excellent condition, 2 helmets and large back-rest included. Best offer. 479-8664.

FULLY CHOPPED 650 TRIUMPH Springer, Harley wheel, much chrome, best offer over $1700 must be seen. 384-8953.

'72 HONDA 750 —4, LOW MILES, excellent condition, sell or trade for dirt bike. 478-1163.

70 BSA 441 CC, $750 OR NEAREST offer. 382-9804, 386-9369.

77 MOTORCYCLES

DO IT IN THE DIRT
THE HONDA WAY

50A MINI	$ 435
$25 per month	
CL 70 MINI	$615
$35 per month	
R75 MINI	$615
$35 per month	
ST90 MINI	$615
$35 per month	
MT 125 ENDURO	$ 949
$53 per month	
L 125 TRIALS	$ 995
$57 per month	
CR 125MX	$1069
$60 per month	
L 175 ENDURO	$1140
$64 per month	
MT 250 ENDURO	$1295
$73 per month	
L 350 ENDURO	$1365
$77 per month	

NO DOWN PAYMENT NEEDED ALL TERMS O.A.C. 2 YEARS
SIMILAR TERMS ON ALL ROAD MODELS
TRADE-INS WANTED AT
COLWOOD HONDA
781 Millstream 478-8831
D-8817

NOBODY UNDERSELLS WORLD OF PLEASURE
A-L-L M-A-K-E-S

72 Kaw 750	$1195
72 Kaw 350	$ 675
73 Kaw 250 En	$ 735
72 Kaw 90	$ 395
72 Sus T500	$ 895
71 Yam 250 En	$ 495
68 Tri 650	$ 795
Hona Volks Trike	$ 550
Mechanics Specials	
66 Yam 305	$ 175
65 Hona S65	$ 55

H-O-N-D-A
H-A-P-P-Y
New HONDA XL70
Reg. $649 24 Hr. $599
TRADES WELCOME
EASY INSTANT CREDIT
First Paym't in Oct. on approved credit
NO MONEY DOWN
WORLD PLEASURE
Pearson's World of Pleasure Ltd.
Dealer No. 1516
386-8424 3388 Douglas 382-2222
Next to Red Lion Inn
9 to 9 — Sats. till 5

FREDERICK MOTORS
SUZUKI—BMW—URAL
616 Queens 383-0823
D.L. 7090
BROOKLANDS MOTORCYCLES
Harley Davison—Honda
Greeves
937 Fort D-7595 383-5926

HONDA MOTORSPORT 250 WITH 3,300 miles, $795 or take pickup, van or farm tractor in trade. D-5578.

VICTORIA JEEP
HILLSIDE at ROCK BAY
CASH
Our motorcycle selection is much too low. We need a number of "good" bikes, all makes and models — right now. D. 1516
WORLD OF PLEASURE 386-8424

1971 HONDA 750, 700 MILES ON new engine, headers, Harley back wheel, extended fork, custom seat, custom paint, any reasonable offer accepted. 385-8873.

1969 NORTON COMMANDO, REbuilt engine, new paint, overhauled completely, must sell, need money for school, $1100 or nearest offer. 383-0366.

88 MILES PER GALLON
'73 Suzuki 125, trail or street, excellent condition, 2 helmets, knobbies, best offer. 385-0718, 6-8 p.m.

1956 HARLEY DAVIDSON, NEW paint, new engine, 10-1 pistons, lots of chrome, must sell, 824 Tolmie. 382-9782.

1972 750 HONDA. EXCELLENT condition. See Ron, 3821 Cadboro Bay Road. Must sell, leaving country. Offers.

2 KAWASAKI 175S, 1 TO RIDE, 1 for parts. Windshield, saddle bags, new piston and battery, low mileage, $335. Phone 652-3654, 6-8.

1973 250 BULTACO ALPINA. LOW mileage. Excellent condition. Offers. 384-2669.

250 BSA. EXCELLENT CONDItion, rebuilt motor, $500 or offers. 479-1211 after 4:30 p.m.

1972 HONDA SL 250, EXcellent shape, 2,000 miles, must sell to best offer. 386 9468.

1971 HONDA CL 100, IN EXcellent condition, 3248 Orillia St. after 10 a.m.

1972 750 HONDA 4, CUSTOM paint. Excellent condition. Many extras. $1800 firm. 748-2875.

'72 350 CB HONDA TWIN, CUSTom paint, A-1 shape, many extras, $700. 598-4958.

1973 650 TRIUMPH BONNEVILLE, excellent condition. $1100. Duncan. 748-9273.

MONTESA BULTACO
VICTORIA MOTORCYCLE SALES
592 Ledsham Rd. 478-1123

'72 HONDA, CB175, ELECTRIC start, 4,000 miles, excellent condition, offers. 478-4278.

'73 750 YAMAHA, IN TOP CONDItion, best offer over $1,200. 382-0239 after 6 p.m.

'72 TRIUMPH TRIDENT 750 CC. Rebuilt engine. Re-chromed parts. A-1 shape. Phone 383-0823.

RESTORED 1960 BMW 500CC. $1150. To view phone 383-8308.

HONDA 1971, 350CC, VERY GOOD condition. 386-0786.

HONDA 300, 575 NOT RUNNING. 383-5783.

1971 YAMAHA 650, REAL NICE condition, $700. Phone 385-6005.

MINI-BIKE, 3 H.P., BRAKES, $60. 385-5335.

72 125 YAMAHA, 180 MILES, EXcellent condition. $675. 598-6450.

1972 750 HONDA 4, EXCELLENT condition, best offer. 383-7692.

1974 650 YAMAHA, ONE MONTH old. 382-7636.

WANTED PARTS FOR 1969 — 650 Triumph Tiger, call 656-1750.

973 HONDA 175, LIKE NEW, $575. 384-9645.

969 TRIUMPH TR6-C, SEMI-stock, rebuilt engine. 384-7871.

CHOPPER, 1970 BSA, GOOD CONdition. Open to offers. 385-7660.

FULLY CHOPPED '67 BSA, phone 384-6350 after 4 p.m.

78 BICYCLES

Robinson's
For
BICYCLES
Trades, Accessories, Repairs.
1307 Broad 385-3429

Russ Hay On Government
Between Bay and Hillside
384-4722
The Leading Bike Shop

10-SPEED CLEARANCE
SAVE — SAVE — SAVE
ON
Better quality French, Italian, Japanese and English 10-speeds at greatly reduced prices.
MULLINS MARINE SALES LTD.
382-1928 925 Yates St. 382-4515

25" CRESCENT RACING BIKE, completely Campagnola equipped. A-1 condition $450. Clothing, tools and extra tires also for sale. No triflers please. 382-9668.

10-SPEED ELIMINATOR, GOOD condition, $70. Phone 479-3847 anytime.

78 BICYCLES

GORDON'S SPORTING GOODS
1030 Hillside 382-5815

10-SPEED PEUGEOT, EXcellent condition, $70. Apt. 2, 1057 Chamberlain, 12-6 Sunday.

BOY'S C.C.M. STANDARD BICYcle, fully reconditioned, offers. 592-9065.

MAN'S 10-SPEED, GOOD CONDITION, $100.00. 388-6534 anytime.

10-SPEED MEN'S MERCURY DEluxe, 23", $80. 656-3627.

10-SPEED BIKE, GOOD WORKing condition, $65. 479-6305.

10-SPEED BIKE, EXCELLENT condition, $70, 592-3324.

2 BOYS' MUSTANG 3-SPEED bikes, $35, good condition. 385-5335.

17" COBRA, 140 MERC I-O, trailer, like new, $4,600. 479-1802.

80 BOATS and MARINE

Last Chance
THIS IS YOUR LAST CHANCE TO SAVE HUNDREDS OF $$S ON THESE FEW REMAINING SANGSTER BOATS.
SANGSTER 18' Texada $5995
SANGSTER 18' Zeta $6995
SANGSTER 19' Saturn
Hardtop with Canvass back
$7250
SANGSTER 20' Cuddy Cabin
Hardtop, sleeps 5. Marine head, canvas back, bow rails
$8995
WHEN THESE BOATS ARE GONE, ALL FACTORY REPLACEMENTS WILL BE 10% HIGHER IN COST.

GARDEN CITY BOATLAND
642 BURNSIDE EAST
388-5561

MERCURY MARINE
FIBERFORM
BELL BOY
FAIRLINER
NEW BOATS

1974 22½ FT. SAN JUAN 165 h.p. Mercruiser, camper cover, complete galley, marine head $9600

14' FIBERFORM custom, full cover, 40 h.p. Merc. elec., 900 lb. trailer $3950

1975 BELLBOY 24 ft. CRUISER, 188 h.p. Mercruiser, f.w.c. trim tabs, 110 volt shore power, complete standup camper cover $13,400

OTHER 1975 BELLBOY MODELS AVAILABLE NOW

WE SERVICE WHAT WE SELL
MERCURY MARINE
SALES AND SERVICE
800 Cloverdale Ave.
385-1457
Open Friday to 9 p.m.
Sat. 10-4:30 p.m.

HORWOOD MARINE
ONLY 6 GLAS PLY
BOATS LEFT!
17' to 21'
BUY NOW!
New Stocks will carry price increases
385-1451
823 Pandora

ALL BAY MARINA
2238 Harbour Rd., Sidney
BOATS—MOTORS—TRAILERS
SALES—PARTS—SERVICE
DEALERS FOR: K and C Thermoglass, Campion boats, Lund boats, Evinrude, OMC Sterndrive, Ez-loader and Roadrunner trailers.

30' GARDEN DESIGNED SLOOP 1966, centre cockpit, stainless rigging aluminum mast, one owner, completely equipped including main, jib, genoa and spinnaker. Hard chine, ply and plastic construction. $11,500. Cove Yachts, RR No. 1, Duncan, 748-8136.

HARBOUR MACHINE LTD.
DIESELS
CHRYSLER NISSAN
FARYMANN
Gas and Diesel engine rebuilding. Shaft and Prop Repairs.
31 Erie St. 383-6555

40' WARRAM CATAMARAN, ONE year old, 4 bunks, galley, chart room, 4 dacron sails. Chemical head. Outboard auxiliary motor. $9,000. 479-1091.

ONAN ELECTRIC PLANT, GAS powered, 7½ k.w., completely overhauled, $3,800. Apply Assistant Manager, Canoe Cove Marina.

8' EL TORO HULL WITH 3½ VIKing outboard, newly reconditioned. Ideal for car top. Asking $175 for both. 477-8505.

25 FT. TRIMARAN SLOOP, ready for cruising, fast, safe, ship-shape. $5500 firm. 598-4187 or 598-1760.

14' PLYWOOD FIBREGLASS, 28 H.P. Johnson and trailer. $650. 479-5771.

80 BOATS and MARINE

"It's the service that sets us apart"
JUST ARRIVED!!
FACTORY FRESH
Shipments of
—BRAND NEW 1975 BAYLINERS
—SARATOGA OFFSHORES
—SKAGIT OFFSHORES
—SKAGIT 2250

BRAND NEW
'74 BAYLINER, a luxurious 18-ft. runabout with room for the entire family. Deep, plush poly-carpet, tempered safety glass windshield complete with 120 h.p. OMC I.O. and power trim. $5595

DEMO
'73 27' BAYLINER Victoria Command Bridge, 225 h.p. OMC f.w.c., CB radio, sounder, enclosed head, full galley and more. $17,900

USED SPECIAL
'68 14' K and C THERMOGLASS modified Vee, convert. top, '68 Evinrude 40 elec., complete with trailer. Runs well. $1995

100 PER CENT BANK FINANCING
On Approved Credit
GIBSON Powercraft
CENTRE LTD.
2520 Gov't (near Bay St.)
382-8291

DUNCAN BOATLAND
15' CAL-GLASS 40-H.P. Mercury M.L. camper top, foam flotation. Bow rails. 900-lb. Roadrunner trailer. $2,838
16' CAL-GLASS 50 H.P. Mercury, M.L. camper top, foam flotation, 1,200-lb. Roadrunner trailer. $3,388
SEA RAY
CAL-GLASS
SANGSTER
WINNER
TOLLYCRAFT
FIBREGLASS BOATS
db DUNCAN Boatland
6045 Trans Canada Hwy.
Duncan 746-4158

ON DISPLAY
GRAND BANKS 36
Aft Cabin Diesel Cruiser
LUHRS 320
Beam 12'6" Twin Chrysler 225 H.P.
LUHRS 280
Beam 11'4" Twin Waukesha 155 H.P.
RANGER 26
Cruising Racing Sloop
RANGER 23
Racing cruising Sloop
NATIONAL BOAT SALES
2060 White Birch Rd. 656-3966
Sidney, B.C.

LIFELINE
Buoyancy vests for little kids, 10-120 lb. rating.
See them at
BOSUN'S LOCKER LTD
580 Johnson St. 386-1308

TRITON OUTBOARDS
Aircooled Models
5 h.p. $239.95, 4 h.p. $199.95
TAS OUTBOARDS
1½ h.p. $149.95
VIC. LAWNMOWER HOSPITAL
834 Johnson Street 386-8338

18' BRANDLMAYR CABIN Cruiser, cello glass hull, and head, running lights, 2 bunks, completely covered in flying bridge. 40 h.p. Johnson, recently overhauled, in very good shape, sell or swap for smaller boat motor and trailer. Value around $1800. 388-5094.

CLASSIC SEMI-DISPLACEMENT 22' cruiser, quality built, cedar and oak hull, inboard engine, extensive mahogany, very good condition. Large inventory. Replacement cost not nearly covered by price of $9500. 598-7736.

EINELL RV1900, CAMPER TOP, sleeper seats, 105 h.p. Chrysler outboard, still on Warranty, 60 hours, Tac, Roadrunner Trailer, all 1973, as new, $5000. 478-3924.

VIVACITY 20 RKB FIBERGLASS sloop, 4 sails, outboard motor, many extras. Excellent condition. Phone 246-9102.

9' ROWBOAT, 12' ALUMINUM, two 2 h.p. Johnsons, 4 h.p. Merc, nearly new. 382-7082 after 5:00 p.m.

17½ — 1974 DELUXE BELLBOY, 85, 74 Merc and E-Z load trailer, $5100. Phone 384-4586.

14'6" LAMINATED BIRCH BOAT, Roadrunner trailer, 25 h.p. Johnson. 592-3407.

26 FT. CRUISER, 340 CHRYSLER, sounder, depth alarm, stereo, electrics. 384-1864 after 6 p.m.

32' CAT KETCH SHAPPEL DEsigned sharpie. Phone 743-2165, evenings, 478-8343 days.

7½ WISCONSIN WITH CLUTCH, nearly new. 2 man rubber raft. 383-8407.

15' PETERBOROUGH CANOE, has extra set of seats, in excellent condition, $145. 382-1957.

BLUE JAY SLOOP, 14', FAST, roomy, stable, day sailer, nice condition. $575. 479-1810.

36' 'A' LICENCE TROLLER, fully equipped. Victoria Press, Box 323.

'15 PLYWOOD BOAT WITH TINTed windshield and trailer, $350. 478-5281

40' FERRO CEMENT SAILBOAT hull, $5500 or best offer. Phone 656-4744.

1965 75-H.P. JOHNSON ELECtric, never in salt. $525. 477-8035.

1959 VIKING, 5 H.P. DAY TANK, good running order, $60. 592-3076.

32' B-LICENSED TROLLER. Offers. 479-4724.

'32 EX-TROLLER. $150
382-5461.

80 BOATS and MARINE

NOBODY UNDERSELLS WORLD OF PLEASURE
R—E—I—N—E—L—L
7.4 Meter International
Take this fantastic escape machine for the weekend or week — on the lake or offshore. Ample fun space in open aft area (soft top an camper back cover included). Efficient cabin with complete galley an head. This jewel, a new addition to the Reinell fleet, sleeps 5.
R—E—I—N—E—L—L
—RV 1900
This beautifully designed outboard offers fantastic performance — remarkably stable ride. Equipped with convertible top, side curtains, flatback cover an sleeper seats.
WE WOULD WELCOME YOUR TRADE
EASY INSTANT CREDIT
1st Paym't in October on approved credit
NO MONEY DOWN
USED — USED
O—U—T—B—O—A—R—D—S
Some run well, some not so well, and a number are in pieces. We consider them mechanics specials, and are to be sold on an "as is" basis.
Sears 5 — Johnson 5½
Chrysler 6.6—Evinrude 7½
Viking 15 — Viking 15
Evinrude 35 — Johnson 35
Merc 40 — Merc 65
Chrysler 70 — Chrysler 75
Chrysler 105 — Scott 35
Lots of used parts too!
B—R—A—N—D N—E—W
OUTBOARDS
To be sold at cost
Chrysler 12.9 h.p. l.s.
Chrysler 35 h.p. l.s.
Chrysler 35 el. l.s.
Yamaha 9.9 h.p.
WORLD PLEASURE
Next to the Red Lion Inn
382-2222 or 386-8424
9 to 9 — Sats. till 5

OAK BAY MARINE SALES AND SERVICE
OPEN 6 DAYS A WEEK
Franchise Dealer for:
Evinrude—Martin
OMC—Volvo—Mercruisers
Grew—Zodiac—Starcraft
Cal Glass—EZ Loader
Largest brokerage in Victoria
1327 BEACH DR.
598-3393

END-OF-SEASON CLEARANCE
8 ft. SPORTYAKS
Reg. $240 Spec. $209
12 ft. AQUADORIES
Reg. $309 Spec. $249
12 ft. CANOE
Reg. $169 Spec. $129
McQUADES MARINE SUPPLY
1252 Wharf St. 382-1141
1214 Wharf St. 382-8258

VAN ISLE MARINA
Now is prime time for boat buying. We have many good boats on show at the marina and some fine out of town exclusive listings. Call Geoff Simpson or Don Omlid for information.
VAN ISLE MARINA CO. LTD.
Tsehum Harbour Box 2130
656-1138 SIDNEY, B.C.

BOSUN'S SELLS BOATS, BOATS, SOUND BOATS
Ring 656-5558 and ask about THE SPECIAL OF THE WEEK
BOSUN'S MARINA LTD.
656-5558, Dennis or Don.

LONG WEEKEND
CRUISE YOUR OWN
31' TRIMARAN
Sleeps 6, fireplace, a cosy livesboard.
$13,500. 383-1702.

CHARTER
Buy to Charter
Ideal for coastal cruising.
31' TRIMARAN
Sleeps 6, fireplace, roomy and fast. $13,500. 383-1702.

38' COMBINATION GILL NET troller, built in 1968, 9 ton A licence, MD 70 Penta radar, Furuno sounder 861, and flasher. Furuno Laran and 40 watt big phone, mouth, hydraulic gurneys, electric anchor winch, drum rolls and net guards and extras. $85,000 or offers. 112-728-3375.

WINTER'S COMING!
Reserve your space now, on our dry storage area, low rates, convenient power and water, individual caretaker service. Time now for those little pre-winter jobs. Just call the service department. Canoe Cove Marina

98 TV, STEREO, RADIO SALES AND SERVICE

RENT
ELECTROHOME
COLOR TV
OR TRY OUR RENT-TO-OWN PLAN with a 3-year guarantee on all parts and labour
6-year warranty on picture tube only $22.67 at
CITY CENTRE TV
3970 Shelbourne 477-6971
next to K-Mart in the Mall
10 a.m. to 10 p.m. daily

RECONDITIONED COLOR TVs
AS LOW AS $10 PER MONTH
Black and whites from $49.95
BRAND NEW
Admiral Color TV's from $299
THE TRADERS
715 Finlayson — Phone 388-6264
OPEN NIGHTLY 'TIL 9 P.M.

RENT TV
Color and black and white
385-3832
BUTLER BROTHERS
(across From the Bay)

RENT TV
Color or black and white
KENT'S TV
742 Fort 383-7104

CAV ELECTRONICS LTD.
758 YATES 388-6564
1686 HILLSIDE 388-5222
SALES AND SERVICE
For quality audio components

STEREO CLEARANCE — 4 channel Admiral AM-FM with 8-track $247; 4 channel AM-FM with changer and 8-track de luxe speakers $397; cabinet stereo with BSR $327 — fitted with 8-track plus $39; portable automatic record changer $69. Many more at Butler Brothers, 1720 Douglas, 383-6911.

CAR CASSETTE
Player with AM-FM stereo radio for in-dash mounting.
B.C. SOUND AND RADIO SERVICE
931 Fort 383-4731

TWO 4-WAY OPTIMUS 5 SPEAKERS. Two months old. Elac 40C turntable, Shure cartridge, as new. Complete system $450 or best offer. Phone weekdays, 386-9423 between 9-5, ask for Doug.

HAVE PURCHASED SEARS SILVertone stereo system, selling Electrohome stereo phonograph on edestal base, with 2 separate speakers, one year old, $65. 598-2581.

CONSOLE STEREOS 1974 MODELS CLEARING FOR NEW MODELS. From $199.95 and up.
ATLAS STEREO AND TV
385-2712 763 Fort St.

23" TV AND CABINET STEREO player, good condition, reasonable. 384-4511.

8. TRACK STEREO AND ONE Chrysler car radio. Phone 383-9179 or 385-5213.

12" BLACK AND WHITE PORTABle, almost new. 598-1926.

99 GROCERIES, MEAT AND PRODUCE

GRAHAM MEATS
NEW LOW FREEZER ORDER PRICES
Grade "A" steer beef sides lb. $1.05
Grade "A" steer beef hinds lb. $1.35
Grade "A" steer beef fronts lb. 79c
Alberta grain fed pork sides lb. 79c
Freezer order line 598-2211

ALBERTA MEAT MARKET
FREEZER SALE
Hinds $1.25 lb.
Sides 95c lb.
Fronts 69c lb.
Baby Beef Sides Sale
Grade A 99c lb.
Grade B 92c lb.
Perfect for freezer
little waste.
Buy now and save
1811 Cooke St. 383-3012

GLENWOOD MEAT PACKERS
350 Island Highway
479-2854
Commercial Beef sides, C and W 87c lb.
Commercial Hinds, C and W $1.09 lb.
Lean Ground Beef, 25-lb. lots 89c lb.

SAVE MONEY AT HARVEY'S
Fresh Hamburger 85c lb.
10 Pound Lots 79c lb.
Rib Roast $1.09 lb.
Sliced Side Bacon $1.09 lb.

FREEZER MEAT SPECIALISTS
Sides of Beef 95c lb.
Fronts of Beef 79c lb.
2709 Quadra Street 383-2031

WHELDON MEATS
WHOLESALE
Grade A, 1 and 2
Sides .95
Hinds 1.29
Fronts .75
Side pork .73
100 per cent guaranteed
Free Delivery. 478-1281

GORGE FISH MARKET
Gorge and Tillicum
(new Gorge Shopping Centre)
Phone 385-2813
Open 7 days a week
Fresh Coho Salmon, for canning, freezing, barbeque or just old fashioned eating. Only $1.49 lb. Fresh Chum Salmon just $1.29 lb. Turbot 99c lb.

NEW CROP, RETAIL AND wholesale, at Babe's Honey Farm, 334 Walton Place, off Oldfield Rd. Monday - Saturday, 8:00 - 4:30. 658-8319. (No Sunday calls please).

WILLIAMS QUALITY MEATS
GRADE "A-1" BEEF
Sides 99c lb., Hinds $1.39 lb. Full barron $1.09 lb., Fronts 75c lb.
795 Fort Street 384-0525-26

APPLES
Better apples at better prices at Saanich Orchards, 652-2009.

WARBA POTATOES, $4.50 PER sack. Apply at 4599 Blenkinsop Rd. between 10 a.m. - 5 p.m. or 658-8338.

PIPE CANNING TOMATOES, 20 pounds or more, 25c per pound. Bring own containers. Green tomatoes also. 6422 Pat Bay Highway.

CORN
Ready picked at Silver Hill Farm, 7179 Central Saanich Rd. 652-3509.

FOUR WINDS FRUIT FARM, 759 Haliburton Rd., fresh apples, beets, carrots. 658-8305.

WANTED ABOUT 50 LBS. OF Italian Prune plums. 479-7304.

CORN AND CARROTS FOR sale. 479-7693.

100 MISCELLANEOUS FOR SALE

DO YOU NEED PLASTICS IN your business, home or hobby! We carry a large variety of types, in sheet, rod, tube, liquid and foams which could fill your needs exactly. Think of Plastics — think of us! Industrial Plastics Ltd., 2105 Douglas, 386-1477.

TWO SPRINT GO CARTS READY to race, many spare parts, offers. Phone 383-0095.

GRAND OPENING AT OUR NEW LOCATION
(Pansonic Dealers)
WIN A PANASONIC COLOR TV—FREE DRAW September 30th
(Clip this portion, fill in and drop off at our store)
NAME
AADDRESS
PHONE

FREE DOOR PRIZES, Coffee as usual. SPECIALS GALORE on all merchandise. SAVE up to $150 off list price on PANASONIC Color TV's (BUY THE BEST AND REDUCE COSTLY SERVICE CALLS)
RENT TO OWN OR BUY OUTRIGHT
Good used color sets with warranty. Baycrest 20" Color only $249 full price. No Down Payment, $13 a month. 2 Only PANASONIC Color TV's $299 each, No Down Payment, $15 monthly. NEW 26" Panasonic Color Cabinet on SPECIAL $649, $25 per month.
STEREOS
Pansonic Component Package Deal AM-FM Stereos Radio, Turntable, 2 speakers and stereo stand, SPECIAL $199 full price, $10 monthly. ELECTROPHONIC STEREO (Cabinet) AM-FM Stereo, 8 Track tape, turntable, SAVE $100 SPECIAL $359. No down payment. As low as $14 monthly.
HI-FI EQUIPMENT
PANASONIC 200 Watt Stereo Receiver Model SA6500C Reg. Price $659, SAVE $160, SPECIAL $499. SPECIALS on 4-Channel Receivers, Tape recorders, Direct Drive Turntables, Demodulators, up to 25% off.
CAR STEREOS all priced to sell.
BACK TO SCHOOL SPECIALS
Sewing Machines up to 50% off. White, Universal, New Home, Elna, Lotus, Morse and International Zig-Zag. 20-year guarantee on all parts, 1 and 2 years FREE service PLUS FREE sewing lessons with all machines.
Sewing Machine Rentals $2.50 weekly or $10 per month.
Students 15% off all sewing needs.
Panasonic Microwave Ovens SPECIAL $349, $13 per month
ELECTRONIC CALCULATORS 20% off Panasonic calculators, SALE PRICED from $63 and up. Pansonic portable washers, Special $188, No Down Payment, $10 monthly. SPECIALS on Blenders, Coffee Percs., Radios, Cassettes, Hairdryers etc. STORE HOURS: (FREE PARKING)
10 A.M. TO 6 P.M. daily. Till 9 Fridays
INDEPENDENT BUYERS DISCOUNT SERVICE
939 Esquimalt Rd. 383-1780

COMPLETE BEAUTY SALON EQUIPMENT
THREE GERMAN MADE KADUS EXPRESS DRYERS—TWO ON SWINGING BRACKETS TO HANDLE TWO STATIONS EACH AND ONE REGULAR CHAIR MODEL. A STEAMER AND VAPORIZOR. TWO STATIONS WITH KIDNEY SHAPED MIRRORS. ONE BLACK SHAMPOO CHAIR AND SHAMPOO SINK. ONE PINK DE LUXE SINK WITH COUNTER SPACE AND BACKING AND DE LUXE INDIRECT LIGHTING OVAL MIRROR. ONE BUSINESS DESK WITH DISPLAY WINDOW. ONE HYDRAULIC CHAIR. THREE TRAVEL CHAIRS. FOUR ORANGE WAITING ROOM CHAIRS AND ONE MOBILE TRAY WITH STAND. $2,500. FIRM. TELEPHONE 478-8978.

STEREO FOR SALE, PHILIPS 108 turntable, Sansui 350 A amplifier, two 12-inch "Ultimate" speakers with high frequency tweeters, air suspension. All in walnut cabinets. Next to new, asking $500. Also 10'x12' rug, long shag, sacrifice, $40. Electric brain with memory bank, $40. Also assorted hand and power tools, kitchen tools, tables, etc. Call Ridgley, 385-6974.

Irvine Greenhouse
Kits easy to assemble, 10'x12'8", $328, 10'x25, $600. Some re-cycled materials used. 2 large ventilators in roof and sliding glass door. Grow your own vegetables and flowers. Pilot model on display. Plans and illustrations included. 3965 Fleet St. off McKenzie. Behind Victoria Racquet Club. 477-9665.

MOVING, MUST SELL: 3-BURNER with oven plug-in stove, $75. Washer, $50. Dryer, $50. Rug, $50. Step-stool, $5. Brass fire tools, $15. Scoop, $7. Alder wood, $50. Double metal locker, $5. Record stand, $4. Fire bench, $10. 23" Admirals colour TV, $250. 3/4 bed, $50 and regular mattress and spring, $75, all in excellent condition. 479-1429.

5 - PIECE BASSETT BEDROOM suite, $250; double extra long foam mattress and box spring, excellent condition, $100. Swedish made push mower, $15. Han-made child's wooden table, 2 chairs, $15. Encyclopedia Brittanica, 1964 edition, with bookcase, $30 or best offer. 477-8754.

STYLES OF THE 20'S AND THE 40's. Beautiful day and evening dresses, lovely fall suits (best wools never worn). Exquisite wedding dresses, jewelry and accessories, men's cothing also, we also buy and trade. Ragtime Guys 'n Dolls, 565 Johnston St. 386-6618.

SUNDAY, 2-8 P.M., WEEKDAYS, 5-8 p.m., 3415 Shelbourne St., Giant Garage Sale. Brass bed, inlaid desks, sofa, tables, antiques, dressers, silver, glass, baby articles, hand and powered tools, and lots of odds and ends.

BOOKCASE, CONVERTO-RANGE, ladies figure skates, size 6½, ladies coat, mink collar, two wool dresses, two girl's sayelle sweaters and one skirt, and two boxes of books. Phone 384-5240. After 5 p.m. weekdays.

APARTMENT FRIDGE, LIKE new, $135; 2-burner hot plate with oven $20. Electrohome console hi-fi, $35, portable electric heater, $20, starter golf clubs, $15; small portable pool table, $15. 384-0308.

26" VENICE COLOUR TV, EXcellent condition, 2 years old, asking $600. Older walnut dining room suite, 9 pieces, very ornate, asking $800. Baby buggy, $20. 658-8522.

AVE PURCHASED SEARS KENmore Zig-Zag sewing machine, selling older Straight-Sew sewing machine portable. Asking $20. 386-6538.

HAVE PURCHASED SEARS KENmore automatic washer, selling RCA wringer washer, with filter and pump, good working order, $25 or offers. 478-7549.

GATE VALVES, SEVERAL sizes, 6" and 5", boiler tubing, 5", 4", 2", approximately 5,000' total. See at site, 3965 Fleet St. off McKenzie. 477-9665.

ALUMINUM DOOR 3'X7', $30; studded snow tires, 750x14, $25; 65 AMC overhaul manuel, $5; 479-1843.

3-MONTH-OLD QUEEN SIZE Sealy Glorious Morning, box spring, mattress and frame. Call 382-9767 before 3 p.m.

ALUMINUM SCREEN DOOR, wooden windows, enamel sink, venetian blinds, desk and a tri-light, miscellaneous. 479-5907.

FOR SALE TWO GIRLS BIKES, one with training wheels, $20 each. Plus two bird cages, $5 each. 384-8888.

BOY'S CLOTHING, GOOD CONDITION, approx. 12 years; skates and soccer boots; new shoes sizes 6 and 7, reasonable. 382-3984.

ONE SET OF BUNKBEDS, component stand, 21" black and white TV, student desk, 10" set of speakers. 384-7774.

ONE FOUR-PIECE ROCK SHELL liner will fit average tandem truck box, $375. To view on site, 3965 Fleet St. 477-9665.

DRAPES, PERFECT CONDITION; 1 rug; firescreen. 382-6663 after 4:00 p.m.

BOY'S MUSTANG BIKE; LADY'S ice skates, size 6; boy's size 2, easy-bake oven, 479-6415.

9X9 TENT, COLEMAN GAS stove, cooler, trailer bunk ladder, car jack, 652-3882.

SIMPLICITY SUPER-TWIN washer-spin dryer, like new, $125. 383-4659.

20" COLOR TV, $350. DIGIMATIC calculator with charging unit, $50. 385-5359.

STOVE, FRIDGE, TWIN BED, coffee table, table lamp, hair styler with curling iron. 386-2561.

PRICE'S LOCK AND SAFE LTD.
Safes, Locks, Keys
847 Fort 384-6221

SIT AND SNOOZE CAR SEAT, $12. Girl's ice skates, size 2, $6. 478-2678.

FRIGIDAIRE FRIDGE, OLDER type, excellent condition. $25. 479-7383.

BEIGE RUG, 11X12, $100; SEALY Posturepedic double mattress, $40. 592-2315.

2,000 GALLONS OF CRUDE FURnace oil, 15c gallon. 477-9665.

3-WAY GENDRON BABY BUGGY, $35. 479-5090.

GOLD RUG, 14X12, PHONE after 6, 382-9805.

100 MISCELLANEOUS FOR SALE

BARGAIN ANNEX
USED
Walnut 3-pce. Bed suite $139.95
Bleached Mahogany 3-pce. Bed suite $159.95
Mattress and Boxspring, 54" $ 59.95
Mattress and Boxspring, 54" $ 69.95
Studio lounge $ 79.95
6-dr. Dresser and mirror $ 89.95
9-dr. Dresser and mirror $ 99.95
2-pce. Chester suite. Danish style $149.95
Large dinette table and 6 chairs $ 89.95
5-pce. Dinette $ 69.95
Sealy hideabed $199.95
Rollaway cot. 48" $ 69.95
Davenport $ 49.95
Recliner with stool $ 59.95
Tappan built-in oven and top plates $ 89.95
NEW
White Garden table. Round. 1 only $ 14.95
Foam chaisette pads. 5 only $ 14.95
Table lamps from $ 9.95
Walnut 4-dr. Chests from $ 53.95
Walnut 3-dr. Dresser and Mirror $ 57.95
"FREE DELIVERY"

TRADE-INS TAKEN AND USED FURNITURE BOUGHT
UNDER THE EAGLES
733 VIEW ST.
Division of Standard Furniture
382-5111

CARPET TREND
CLEAROUT
(Long Shag)
5 ROLLS MUST MOVE AT $4.95 SQ. YD.
AREA RUG SALE
ROLL BALANCES As Big As 12x20, Hundreds In Various Sizes
SAVE UP TO 50 PER CENT
Skinner and Bay — Vic West
386-7501

LUNDS Auctioneers
BUY—SELL—APPRAISALS
AUCTIONS Tuesday 7:30 p.m. Saturday 9:30 a.m.
926 FORT 386-3308

KILSHAW'S AUCTIONS
Friday at 7
APPRAISALS
CASH GUARANTEE
1115 Fort 384-6441

HASTINGS
EUREKA
The very best in floor care
Upright vacuums from $104.95
Canister vacuums from $ 84.95
Eureka power team now available
WE TAKE TRADE-INS
382-6811 2100 Douglas

FRIDGE CLEARANCE
1—10 cu. ft. Kelvinator fridge
1—G.E. 15 cu. ft. 2-door fridge
1—Kelvinator 17 cu. ft. de luxe 2-door fridge. Harvest gold.
CONTINENTAL FURNITURE
716 JOHNSON 386-2458

UNFINISHED ROUND OAK coffee table, 2 plank pine trestle tables, 4 and 9 drawer dressers, bookcases, carseats, 12' wool oval shag carpet, oval woven rug, large office desk, new students' desk, baby carrier, 1 blonde human hair fall, 1 blonde Dynel wig, unused yardage of white burlap and some gold, 2 gold table lamps, 1 pottery lamp plus many other items. 479-2197.

CHAIN SAWS
SALES—SERVICE—PARTS
HOMELITE CHAIN SAWS
5 models, from $124.95
VIC. LAWNMOWER HOSPITAL
834 Johnson Street 386-8338

WOODGRAIN ARBORITE DINing table and 4 chairs in lovely condition, $90. Washer and dryer, older models but in good working order, $60 each. 5 wall jacks. 386-9957.

B.C. GREENHOUSE BUILDERS See our greenhouse displays at the PNE and SAANICHTON FAIR. For information and brochures phone 385-8445 anytime.

NEW WATERBEDS, KING, Queen, Double, Single, reg. $369, selling at cost $250. Assorted large black velvet paintings, $22. Waterbed cushions, $2. 385-1108.

ABC ELECTRIC
New and rebuilt major and portable appliances, vacuums, etc. all guaranteed. We also buy used appliances. 831 Yates, 382-7221.

SAW SHARPENING
Circular and Handsaws
One Day Service
VIC. LAWNMOWER HOSPITAL
834 Johnson Street 386-8338

20 GALLON COPPER BRONZE hot water boiler with stand, $60. 592-3076.

100 MISCELLANEOUS FOR SALE

SALE PRICES EVERYDAY

Maple twin 3-bedroom suite complete	$495.00
Queen size bedroom suite complete	$448.00
3-c. bedroom suites	$149.00 to $399.00
¾-size bedroom suite complete	$179.00
Single beds	$39.00 to $129.00
Chests of drawers	$59.00 to $ 99.00
Dressers	$59.00 to $139.00
Hide-beds	$119.00 to $259.00
2-Pc. Chesterfield suites	$159.00 to $499.00
Swivel rockers	$69.50 to $129.00
9x12 rugs	$59.00 to $119.00
5-Pc. kitchen dinette sets	$44.50 to $ 99.00
Duncan phyfe drop leaf tables with 4 Chairs	$288.00 to $349.00
China cabinets	$59.00 to $249.00
Tea wagon	$189.00
Nest of tables	$ 95.00
Telephone table and chair	$ 89.00
Wooden rocking chair	$ 59.00
Dimplex heater	$ 39.00
Artificial log fire	$ 49.00
Hoover washer spin-dryer	$129.00

Use Your Chargex
PANDORA FURNITURE LTD.
New and Used Furniture
1050 Pandora Ave. 383-6319

THE TRADERS
WAREHOUSE

Kenmore washer-spin dryer, like new	$149.95
30" electric range	$59.95
2 pc. brown sofa and chair	$69.95
40" electric range	$9.95
Ice Box	$7.95

Warehouse Open 'til 5 p.m.
715 FINLAYSON 388-6264

WHY BUY USED FURNITURE?
Come and see our selection of new unfinished furniture — rockers, children's furniture, bedroom furniture, roll top desks, bar stools and lots more.
THE WHITEWOOD SHOPPE
Now open Sundays. At the top of the Royal Oak Shopping Centre next to the Chez Ernest Restaurant.
479-1222

BRENTWOOD
BARGAIN BARN
BETTER QUALITY USED FURNITURE AND APPLIANCES
Before you buy or sell
Compare our Prices
7115 West Saan. Rd. 652-1711

ALUMINUM GUTTER
5" CONTINUOUS in baked enamel
B.C. ALUMINUM
479-3232

RENOVATION SALE
Hoist and Webster vertical compressor, 3 only 8'x8' wood panel Out Doors, with 1 row glass complete with hardware, 1 horizontal oil furnace and duct, 1 gas unit heater. For particulars, phone 382-7251. Evenings 388-6884.

RUGS LOOK "NEW" IT'S SO easy with RUG-MATE stain removing rug shampoo. Rent electric shampooers for $1.50, 8 hours, plus materials. Also Hero Airless spray units, sales and rentals. Clark and Pattison, 760 Bay St. See our ad under Painters for other supplies.

Used Admiral B-I Dishwasher	$99
Used Moffat range	$89
Used Frigidaire refrigerator	$59
Used G.E. Refrigerator	$59
Used Whirlpool dryer, as it	$39

BUTLER BROTHERS
1720 DOUGLAS 383-6911

"PAINT YOUR HOUSE IN A DAY"
Airless paint spray equipment for sale and rent.
VICTORIA PAINT POT
2653 Douglas St.
382-6148

Inside-Outside Latex	$3.95 a Gal.
Velvet Eggshell Latex	$6.90 a Gal.
Velvet Eggshell Latex Antique White	$16.99 2½ Gal.

VICTORIA PAINT POT
2653 Douglas St.
382-6148

DINING ROOM SUITE, $50; DOUble bed, $30; living room suite, $150; washer, $135; apartment size dryer, $40; various lamps; coffee table, $7.50; step stool, $9; Hoover upright vacuum, various miscellaneous items, 656-2536, 6561-1708.

STEAM VAPORIZER AND HUMIdifier, like new; infra-red heat lamp; lady's travel iron; Samsonite executive overnight case, new; violin, case and bow; house door, 3'x6'6". 592-3430.

AUTOMATIC TELEPHONE ANswering machine, 24-hour operation. Lease as low as $13 per month. Interconnect Business Systems, 384-0145, Victoria.

CHESTERFIELD AND LOVE seat, made for comfort, like-new condition, worth $650, want $400, or best offer. Also 9" black and white TV. Phone 479-8664.

ELECTROSONIC STEREO COMponent set, 5 months old, take over payments; Salmon equipment, 3 rods, reels and tackle box, one utility trailer, excellent condition. Call after 5. 385-1109.

KEEP THE LONELIEST GUY IN TOWN BUSY
Let him install a Maytag washer for you. Just call C. TAYLER HOME APPLIANCE LTD. 707 Johnson, 383-3281.

UNIVERSAL TRADING CENTRE We loan money or buy on everything of value including cars. We now have a good selection of used stereos, good cameras, cassettes, jewelery. 584 Johnson St. 383-9512.

ONE KODAK READYPRINT COpier, will consider reasonable offers. Contact S. Kowatch at 382-3105 or 382-3106, Monday-Friday, 8:00-4:30.

YEAR OLD KENMORE WASHer $150, two 6x9 carpets, and three runners $36, 1 kitchen table and two chairs $8, and misc. 592-3083.

LARGE EXQUISITE SILVER tea and coffee set, 6 pieces and tray. Never used. Appraised $650. Best offer. Phone 248-3148 — Parksville.

2 PIECES WALLACE STERLING Flatware, "Stradivarius" cash $350. 382-8953.

MOVING, MUST SELL. HOUSEhold furniture and other articles. 382-1296.

HOOVER CONVERTIBLE cleaner, like new condition, $60. 479-1268.

10' GROCERY STORE DAIRY case, any reasonable offer, 384-4235.

CHESTERFIELD AND CHAIR with covers, $125 or best offer. 382-2058.

KING SIZE BEDSPREAD WITH matching drapes, 92x79. Mauve, white and gold, $100. 598-7916.

EUREKA UPRIGHT VACUUM with rotary brush and attachments, nearly new, $65. 656-5518.

MOVED, MUST SELL BEAUTIful Kirakar carpet, 12x18 in excellent condition. 479-5945.

FRIGIDAIRE REFRIGERATOR, dinette suite, with 5 chairs, miscellaneous articles. 384-2393.

FOR SALE BY RETIRED PAINTer: Paint, equipment ,etc. Phone 592-9803.

REASONABLE, LIKE NEW, ST. Margaret's School Blazer, size 26. Phone 478-6717 after 6.

SINGLE BED FOR SALE, WANTed: Roll-away cot, or single Continental unit. 382-8375.

OUTDOOR INCINERATOR BARrels, ready to use, free delivery, $4.95. 383-1328.

9" CRAFTSMAN RADIAL ARM saw in good condition, $180. 478-1593 after 6 p.m.

SILKEN LAMPSHADES PROFESsionally recovered. Phone 592-6746.

MONACH ELECTRIC PLASTER mixer. 383-8407.

RUG, SERAPI WILTON, 4½'X8', $75. 383-7782.

APPLE BOXES. 479-3210 AFTER 6 p.m.

CAMPER JACKS FOR SALE, $75 firm. 478-3622.

BLACK AND WHITE 23" TV CABinet style, $45. 382-2287.

FIVE GALLON ALSO 15-GALLON aquarium complete. 656-3051.

2 YR. EUROPEAN HEALTH SPA membership. 478-6889.

COMMERCIAL VENTILATION fan, best offer. 383-5054.

A ROUND, OLDER TYPE SINK, in good condition. 479-5023.

RED CARPET, 9X12, ALMOST new. 656-5217.

100 MISCELLANEOUS FOR SALE

"GLASS FOR ALL REASONS"
Auto Glass —Residential — Commercial, New and Replacement Aluminum Windows and patio doors. Call us first for FREE ESTIMATES
Bossom Glass Co.
382-3031

BEIGE 9X12 SCULPTURED nylon carpet with underlay, $60. Like new sculptured nylon broadloom, 20x14', Medium Green, $160. 36" Brass fireplace screen, $30. Hoover floor polisher with attachments, $15; bathinette, $5; 3 doz. quart canning jars, 28 pint canning jars, $12.50. 477-1097.

BLUE-GREEN, 6X9 RUG. HIDEa-bed. 6' stair rail or ballet bar with brackets. Doghouse or rabbit hutch. Aluminum screen door. 479-1581.

BRAIDED COLONIAL RUG, 8 ft., brown. Bissell sweeper, kitchen clock, cleated plastic runner. Phone 479-5192.

30" CONTINENTAL UNIT, $35; garden lounge chair, $12; Schick Mist Curler set, $10. 382-4192.

DINETTE SUITE AND MISCELlaneous for sale. 2927 Cook St. any evening, cheap and some free 385-2820.

SINK, TOILET AND 42" WHITE bathtub complete with fittings, $50. Upright Hoover, $35. 478-2685 after 5 p.m.

CEMENT MIXER ON WHEELS, $200. Craftsman small guage and hoses, oxygen-acetylene outfit, $80. 384-7028.

BROOKS BURNT ORANGE wall-hung electric fireplace, with unit heater, and vented base, new condition. 592-2014.

4 NEW WATERBEDS COMplete, water cushions new, large velvet paintings. Phone anytime 385-1108.

500 HAND PRINTED BUSINESS or hobby cards, choice of colors, $14. Popular Press, 1411 Store St., Victoria.

KITCHEN SUITE, 6 PIECES with hutch, 4 piece bedroom suite, both sets maple, and antique. 383-4036.

FOAM BACKED DRAPES, 18' wide x 84" long, 10' wide by 84" long, celery green, used 6 months, $175. Phone 656-2419.

MEAT MARKET EQUIPMENT, complete, walk-in freezer, cooler, power saw, counter (20'), etc. $7,500, complete. 386-9151.

STURDY SWING AND SEE-SAW set with separate teeter-totter, $25; kitchen set $15. Clean roll-away cot $12. 477-1924.

CHINA CABINET, $35. LINED gold drapes, $20. Kitchen curtains. Few girl's clothing, size 5-6x. 382-1018.

9X6 GREEN GEOMETRIC DEsign area rug. Also citrus gold shag carpet. Offers. 479-1729 after 6 p.m.

2 VERY OLD BARBER CHAIRS, in very good working order; one 2-door wooden wall clock in very good working order. 385-0713, days. Eves. 656-5328.

ESSEX CEMENT MIXER, $500; Bluebird power rake, good shape, $125. 334-2717, 9-5.

MOFFAT TWIN TUB APT. WASHer, $100. 386-5477 or 384-6180 anytime.

TWO 39" MATTRESSES, EMbassy 800 coil, like new, less than one year old, $50 each. 656-2630.

COMPLETE CHERRYWOOD BEDroom suite, $250. 8x10 and 6x9 oval braided rugs, as new. 478-3174.

WROUGHT IRON RAIL AND gate, L-shape, 6'x3' to fit open stairwell. 477-5555.

ALMOST NEW BIRD CAGE, stand and accessories. 388-5397.

IBM ELECTRIC TYPEWRITER, $300, or best offer. 1001 Wharf St., 383-4923.

NEW 5 PIECE AVOCADO chrome suite, $70 or offer. Phone 386-9954 after 5 p.m.

LIMITED EDITION, INDIAN prints, "Sea Monster", 16x20. $25 each. Phone 384-8676.

SKUTT 145 KILN, POSTS, HALF and full shelves, etc. Never used. $260. 384-9285.

NEW AND USED GOLF CARS from $550. Contact Rick Telford 386-8424.

VIKING WRINGER WASHER with pump, $40. 386-7693.

103 MISCELLANEOUS WANTED

THE SALVATION ARMY Needs your re-usable clothing, furniture and household goods. "Help us to help others." Family Thrift Stores. Victoria, Sidney and Langford. For pickup — 386-3295.

WANTED AS TRADE-INS ANYthing of value ... tools, garden furniture, dishes, hardware, doors, lumber, furniture or appliances as trade-in on new home furnishings. The Traders, 715 Finlayson St. Phone 388-6264. Open nightly till 9 p.m.

WANTED; COAL AND WOOD range, small pot - bellied wood stove and a pair of French doors. 388-9370 or 656-5909.

ORIENTAL STYLE COFFEE table, copper wash boiler, Persian hall runner. Reasonable. 598-2700 after 6 p.m.

FURNITURE AND OTHER household items bought at Pioneer House, 763 Goldstream Ave. 478-7311.

OLD WALLPAPER DESIGNS — repeats of patterns from 1860-1900. 565 Johnson St. or 388-5233. We reprint them.

WANTED: NEAR NEW COLored fridge and stove, also want A-1 stereo. 385-5351.

WANTED, TOOLS, SECOND hand or new, power, etc; depth sounder. 477-6418 after 5:00.

GOOD BOOKS ALWAYS BOUGHT
HAUNTED BOOKSHOP
822½ FORT 382-1427

WE BUY FURNITURE, HOUSEhold goods, pictures, tools, etc. Best cash prices. 386-0462 anytime.

DINING ROOM SUITE, DISH washer, crown derby, R. Dalton figures, old silver. 384-2225.

GARBAGE BURNER, OLD lamps, clocks, tables, oak furniture, dishes, drapes. 598-7509.

TWIN BEDS: MEN'S 5 OR 10-speed bicycle. Oak furniture. 385-1784.

HONEY EXTRACTOR AND UNcapping knife; boy's bicycle; racing 10-speed. 477-6164.

WANTED: CONTRACTOR'S transit level in good condition. 658-5422.

WANTED: SINGLE MATTRESS in good condition. 479-8596.

FRIDGES AND FREEZERS bought. 598-7422. All-temp.

WANTED: GLOVERALL DUFFLE coats, sizes 7 and 4. 598-2937.

DEEP FREEZE IN GOOD CONDition, about 8 cu. ft. 478-7922.

WANTED NAVIGATION SEXtant, please call, 479-5001.

WANTED!
6" drop siding. 478-2563.

WANTED: HONEY EXTRACTOR. 478-8854.

BABY BUGGY IN GOOD CONDition, reasonable. 479-1403.

109 MISCELLANEOUS TO RENT

SAWYER SEWING CENTRES
RENT TO OWN
Domestic and Industrial
840 Fort St. 388-6228

115 SWAPS

BELL AND HOWELL 16 MM sound projector, value $350. Small economy 1962 4-door Falcon sedan, reliable transportation, government tested, rubber and running condition A-1, value $450. Commercial coin automatic coffee, tea, hot chocolate machine. Value $350. Swap for down payment on building lot or ? 385-4623, 386-1684.

HAVE '72 350 CB HONDA TWIN, immaculate. Will trade for Acadian or similar GM product. Value $850. 598-4958.

SWAP MY 40 H.P. JOHNSON electric, shortshaft for your 75 h.p. longshaft outboard. 383-4815.

53 PACKARD CLIPPER, SELL or swap for good 75 h.p. longshaft outboard. 383-4815.

SWAP '66 CHEV V-8 AUTOMATIC for boat, motor amd trailer or? 598-2881.

FOR SALE OR SWAP, VINTAGE 1953 Kaiser, offers. 382-1104.

115 SWAPS

18' BRANDLMAYR CABIN Cruiser, cello glass hull, and head, running lights, 2 bunks, completely covered in flying bridge. 40 h.p. Johnson, recently overhauled. In very good shape, sell or swap for smaller boat motor and trailer. Value around $1800. 388-5094.

117 ANTIQUES

MAGGIE CAMPBELL'S ANTIQUES
Furniture, Porcelain, Paintings
402 Moss St. (corner of Moss and Fairfield Rd.)
10 a.m.-5 p.m. 382-4814

JOHNSON AND SMALL, BOOKsellers. Specializing in Canadiana and books for collectors. Libraries purchased and appraised. 1271 Pandora. Open 12-9.

MAHOGANY ROLL-TOP DESK, large, excellent shape. Appraised at $750. Best offer. Phone 248-3148, Parksville.

2,700 ANTIQUE BOTTLES TO BE sold in one parcel. Call days 112-485-4644, nights 112-485-2626.

THE ISLAND GALLERY NEXT to the Oak Bay Theatre. Closed Mondays.

MODEL 313, NATIONAL CASH register. $500 or offers. 598-4219.

OLD MAGLE, BEST OFFER
479-2277

120 GARDEN SUPPLIES

Plowing, Rotovating and Cultivating

DON'S TRACTOR SERVICE
Rotovate, plow, grass cutting, loading and hauling. 477-3913.

Top Soil, Rocks and Fill

SCREENED TOPSOIL WITH MAnure and sand added. $10.00 per yard delivered, minimum 6 yards. Garden sand $4.00 per yard. Road gravel. E. Nixon Ltd. Phone 385-2333 or 385-5642.

BLASTED ROCK, TRUCKING charges only, or pick up from site. Appiy 386-2451, Monday-Friday, 8:00 a.m.-5:00 p.m.

PEAT SOIL, $6 PER YARD DElivered. Prefer 12 yard loads. 478-6194.

OUR SOIL IS BETTER! BLACK rich shredded. Time for Fall lawns now. 383-1532.

PEAT SOIL, 12 YARD LOADS, $6 per yard. 479-5648 or 656-1211.

OP SOIL (10 YARD LIMIT) $4.75 per yard, delivered. 479-1544.

125 PETS AND SUPPLIES

THE JUNIOR KENNEL CLUB OF Victoria is in urgent need of adult supervisors. Anyone interested in teaching children ages 10-16 the care and training of dogs, kindly phone 656-4195 or 658-8487 for further information. Meetings held Saturday mornings during the school term, September to May in St. Stephen's Hall, Mt. Newton X Road, Saanichton.

GERMAN SHEPHERED CROSS, spayed, female, 1 year old, gentle and affectionate but not used to children. Needs loving home with adults. 642-3862.

PLEASE GIVE HOME TO WELL mannered small short haired spayed dog. She loves children but not allowed in apartments. 478-9337.

2 HANDSOME BLUE-GREY male kittens, healthy, loving, well-trained, 8 weeks, good home essential. 388-9869 evenings. 334 Niagara.

WEIMARANER — 14-MONTH male, 1 20-month female. Both excellent temperament, raised around children. Very reasonable. 383-2024.

SPRINGER SPANIELS, REG., champion sire and dam, bred for show quality, hunting, ideal family temperament. 382-0211.

ONE MALE DOBERMAN, 2 years old, neutered, good with children, reasonable to good home. Can be seen at 4965 Rocky Pt. Rd.

SCOTTISH TERRIER PUPPIES, line bred, sire American and Canadian champions. Show quality. $200. 656-3627.

ANIMAL CRUSADERS REQUIRE good homes for healthy cross breed puppies, and lovely kittens, 386-9832.

RED DOBERMAN PUPPIES FOR sale, no papers but are from the best blood line. $75. 652-3868.

SHETLAND SHEEP DOG PUPpies, excellent background, well marked, 9 weeks old. 382-3908.

STANDARD POODLE PUPPIES, Pedigree both black and brown, reduced for quick sale. Moving. 592-2949.

WHIPPETS, 9 MONTHS, REGISTered, inoculated, Champion. Obedience Dam. 592-1729.

BEAUTIFUL 18 MONTH OLD registered St. Bernard. Call 592-6685 after 6.

GOOD HOME WANTED FOR 3 fluffy black kittens, 7 weeks. 479-6415.

BLACK STANDARD POODLE puppies available. Top breeding. 656-5763 after 5:00 p.m.

YOUNG MALE 6 MONTH OLD Cockatiel and cage, $65 cash. Retail selling price, $105. 382-5325.

SLEEK BLACK KITTEN NEEDS good home. 598-2659.

RABBITS AND GUINEA PIGS, $2 each. Shawnigan Lake, 743-5635.

BUDGIES FOR SALE, BREEDing stock. 592-9210.

REGISTERED SHELTIE PUPS, 10 weeks old, 385-4726.

GOOD HOME FOR 6-WEEK-OLD kittens. 479-8519.

BABY BUDGIES 8 WEEKS, $6. 382-0957.

FREE KITTEN
652-2862

15-GALLON AQUARIUM, COMplete with accessories. 592-9065.

FREE FLUFFY TABBY FEMALE kittens. 598-3731

127 CHICKS, POULTRY, HATCHING EGGS SUPPLIES

SITTING HEN WANTS SOME real young chicks to mother. 656-4296.

23 LAYING HENS, 9 MONTHS old, $4.25 each. 384-5080.

128 LIVES

150 CARS FOR SALE

EMPRESS

PONTIAC BUICK LTD.

WE RUN A VERY SIMPLE BUSINESS

'63 BUICK LeSABRE 2 door hardtop, V-8, automatic, power steering, power brakes, radio. Finished in fawn, good clean older car. $795

'73 ASTRE Coupe. 4 cylinder automatic, radio. Finished in orange with black interior. Very cute car. $2795

'73 PONTIAC GRAND PRIX. Fully equipped in luxury options including air conditioning, electric windows, cruise control. Finished in silver grey with black vinyl top. $6495

'74 LeMANS 4 door sedan, V-8 automatic, power steering, power brakes, radio. Finished in medium green with matching interior. $4195

'73 PONTIAC CATALINA 4 door hardtop, V-8 automatic, power steering, power brakes, radio. Tilt steering, finished in bronze with beige vinyl top. $3995

'74 ASTRE wagon, 4 cylinder, automatic. Finished in maroon with black interior. Mag wheels, very sharp interior. $3695

'68 BEAUMONT 2 door hardtop, 6 cylinder economy engine, automatic, radio. Finished in bronze. $1495

VANCOUVER ISLAND'S LARGEST SELECTION OF GOODWILL USED CARS

382-7121
2867 DOUGLAS AT TOPAZ

Open 9 'til 9
Sat. 9 'til.6

Dealer Licence D 7326

HONDA

HONDA car centre

386-6707

909 YATES

HONDA CAR CENTRE

NEWS BULLETIN

MOTOR TREND MAGAZINE, January 1973, says "HONDA CIVIC was chosen "CAR OF THE YEAR" by an overwhelming majority of our voters. Its bright design and practicality give it the potential to be a world-wide people's car. Its function and economy make it a masterpiece of its kind."

HONDA CIVIC is incredibly stingy with gasoline. Of all U.S. cars tested by the U.S. Environment Protection Agency the 4-speed HONDA came in first at 34.9 miles per Canadian gallon.

Prices Start at $2899

Call STEVE COLE or ALEX CRONSBERRY Today

Dealer Lic. D-8217

B. MADSEN MOTORS LTD.

2691 Sooke Rd.
D5026

478-5011

1973 PINTO
1973 CELICA
1972 DATSUN pickup
1972 CELICA
1972 DATSUN 510
1972 CUTLASS
1972 MARINA
1972 FORD 1-ton
1971 CRICKET
1971 VEGA panel
1970 RANCHERO pickup
1970 FURY II
1970 PONTIAC
1969 DATSUN 510
1968 BEAUMONT
1966 RAMBLER wagon
1965 FORD hardtop
1965 CHEV sedan
1969 CHEV ¾-ton pickup

1972 TOYOTA COROLLA 15 1600 Deluxe, radio, extras, $2295, or offers. 652-1759.

1969 DATSUN 510, 2 DOOR, LOW mileage, good condition. $1,400. 598-6403.

'60 AUSTIN A40 FARINA, $300. 386-9761.

150 CARS FOR SALE

Brian Holley

INVENTORY CLEARANCE SALE

Do We Need SPACE!

UNDER $4,000

72 VOLVO 144 4-door, automatic, light blue. Only 11,000 miles $3995

71 ALFA ROMEO 1300 G.T. VELOCE, dark blue-black, fantastic $3895

73 CELICA S.T. automatic, Mag wheels, AM-FM and 8-track $3695

72 VW Bus-camper, conversion $3895

UNDER $3,500

3 DATSUN 610 wagon, automatic, white-blue, 1 owner, immaculate $3495

0 DATSUN 240Z. Silver with black vinyl top. Low miles $3495

UNDER $3,000

72 FIAT 124 special automatic, radio, red-black, 1 owner $2895

69 VOLVO 142 G.T. overdrive, Michelin radials, new paint $2595

UNDER $2,500

72 FIAT 128, 4-door, one owner, Green-tan, low miles $2395

72 DATSUN 510, 2-door, automatic, Bright orange, radial tires $2395

72 FIAT 128 2-door, Yellow-black, 8-track stereo $2295

UNDER $2,000

72 VEGA Hatchback coupe, 2-speed, radio 8-track $1995

2 CORTINA 2000, 2-door, 4-speed, radio. Metallic silver. Mint $2995

1 VOLKS Beetle, gas heater, as new $1295

70 DATSUN 510, 4-door, 4-speed, radio, new tires. Like new! $1695

66 VOLVO 1225, 2-door sedan. Everyone's favourite, immaculate $1795

5 VOLVO 1225 station wagon, in as new condition. Radio $1895

6 ACADIAN BEAUMONT Sport deLuxe, 2-door hardtop. Best in town $1695

UNDER $1,500

69 CORTINA G.T., new motor and radial tires. Red-black $1495

67 DODGE DART G.T., V-8, automatic, power steering and brakes, bucket seats. A steal $1495

66 FAIRLANE 2-door hardtop, new V-8, new paint, chrome wheels $1495

0 TOYOTA COROLLA 2-door, radio and Michelins. A great buy $1195

UNDER $1,000

65 VAUXHALL VICTOR 101 one-lady owner. 44,000 miles. Only $995

66 DATSUN 610, 4-door sedan. One of Datsun's best ever. Mint $995

65 VOLKS Beetle, cleanest GT in town $895

66 MINI. Great transportation $795

TRUCK

68 INTERNATIONAL pickup with canopy. Great hunting material! $1495

Special Low Rate BANK FINANCING!

Service Department NOW OPEN 6 Days a Week! 8 A.M. - 9:30 P.M.

Brian Holley MOTORS LTD.

FIAT VOLVO

3319 Douglas
384-1161

Dealer Lic. D6318

VALIANT SIGNET, SLANT SIX tutomatic, bucket seats in excellent shape for $650 is comfortable transportation to Uncle Ted's new Vancouver Island Animal Park at Mill Bay where exotic wildlife and friendly farm animals are housed in large clean enclosures. Turn left off Island Highway at Mill Bay Shell Station. Compete to name our Wallaby mascot.

1973 COUNTRY SQUIRE LTD 8-passenger station wagon. 14000 miles. This unit will have to be seen as it is equipped with practically every available option. Sacrifice $5995. 4253 Dieppe Road. 479-4528.

1966 METEOR 2 DOOR HARDTOP, automatic transmission, power steering, 390 motor and radial tires. In good condtion. 382-3514.

1972 FORD 500 FAMILY SEDAN. Automatic, radio, power brakes and steering, very nice condition, light blue. $2095. 382-4989.

STRAIT MOTORS LTD.
We buy and sell premium cars.
1513 QUADRA D-7821 384-8191

ONE 1974 ARCTIC CAT SNOWmobile, offers. Sealed bids to Mr. Peter Stanley, 702 Yates Street.

SACRIFICE 1973 MGB, WITH accessories. Phone after 6, 382-6260.

1960 PONTIAC, STANDARD 6, good second car, tested till June 73. $300 or offers. 592-3130.

66 COMET, NEW ENGINE, front-end damage, best offer. Between 6-7 p.m. 652-2758.

'65 METEOR RIDEAU 352 CU. IN. automatic. Very clean. $750. 382-0618.

1962 BEETLE, MECHANICALLY sound, performance engine, $600 or offers. Phone 384-0349 after 5 p.m.

SS CHEVELLE, 396, VINYL roof, power steering, power brakes, asking $1,800. 642-3160.

'68 CHEV IMPALA CONVERTible, excellent condition, asking $1,700 or nearest offer. 384-4237.

STATION WAGON '68 COROLLA, good condition, 40,000 miles, $1195. 382-5965.

1971 DODGE DEMON 340, -speed, mags, tape deck. Offers. After 5, 385-0984, ask for Sam.

LOW COST CARS BOUGHT AND sold for cash. Phone Haldin Motors 384-6713, B5180.

1968 CORTINA, IN GOOD CONDITION, tested, standard, asking price $1,000. 598-7421.

1971 DATSUN FASTBACK, $1200, 8-834 Esquimalt Rd, or 388-6140.

969 MAZDA 1500 SEDAN, GOOD ondition, $1500 firm. 383-9382.

150 CARS FOR SALE

Speedway

VOLKSWAGEN PORSCHE AUDI

WE HAVE SELECTION

74 VW Bus, 7-pass.
74 GMC ¾-ton
73 Datsun Stn. Wagon
73 Audi 2-dr. A.T.
73 Mercedes 4-dr., 450SE
73 Mustang A.T.
73 Jaguar V12 XKE conv.
73 Ford V-8 crew cab
73 Triumph Spitfire conv.
72 Toyota pickup
72 Porsche 914 2-dr.
72 Volks 164E 4-dr.
72 MG Midget
72 Mazda 4-dr.
72 VW Fastback auto.
71 Toyota 4-wheel dr.
71 Mercury Cougar

Campers and Vans

73 VW Westfalia
72 VW Dorper
72 VW Window Van
72 VW Camper Van
72 VW Westfalia
70 VW Westfalia
70 VW Window Van

And we have many more on our big used car lot on Yates.

Speedway Motors Ltd.
971 Yates at Vancouver
Dealer Licence D-6055

385-2415

AMC

SPECIAL SALE ON 3 American Motors Executive Driven 1974 MATADOR 'X' COUPES

Each car beautifully equipped with V-8 engine, power steering, power disc brakes, radio, mag style wheels with wide ovals, bucket seats, console automatic.

YOUR CHOICE! $4580

REG MIDGLEY MOTORS LTD.

736 Cloverdale
385-8756
Dealer Lic. D8461

THE CLASSIC ELEGANCE OF superb British craftsmanship is evident in this rare 1967 Rover Three litre Mark III Saloon. All leather interior, beautiful wood trim, all the power goodies. Car in mint condition. Price firm at $3,300. Ph. 592-4993.

74 CRYSLER NEWPORT, FOUR door, gold, many extras, 1600 miles, '65 Lincon Continental, powder blue, well looked after, both can be seen daily except Sunday. Broad St. Garage.1407 Broad St. 383-3711. 8 a.m.-6 p.m.

DIESEL
Late model Mercedes Benz 220 D, in excellent condition, stick shift with bucket seats, principals only. Call owner 537-2743 Salt Spring Island.

1967 MUSTANG FASTBACK, blue, 390 cu. in mag wheels, wide ovals, tape-deck, immaculate, 4068 Granville.

1970 CHEV BEL-AIR SEDAN, EXellent condition, have company car, only $1,595. 592-6267.

1964 FORD FALCON STATION wagon, automatic, tested till January 1975. $400 firm. 383-0776.

150 CARS FOR SALE

METRO

ALFA ROMEO

SUPER LOT IN SIDNEY

TRUCKS

74 GMC ¾-ton Sierra Grand
73 GMC ½-ton, V-8, auto., full power, heavy duty
72 DODGE ¾-ton van. 8, auto.
72 GMC ¾-ton Sierra Grande Camper Special
72 FORD 1-ton Super Van. Auto., P.S., P.B.
71 FARGO van. ¾-ton auto.
67 DODGE 1 ton, automatic, and camper.
62 FORD Econoline
58 CHEV. 1 ton flat deck

IMPORT TRUCKS

73 Toyota, Long Box
73 TOYOTA
72 MAZDA and Canopy
71 DATSUN
68 DATSUN
63 DATSUN

CAMPERS MOTORHOMES

74 8' OKANAGAN Campers — BRAND NEW.
73—22' Citation Hi-Liner motorhome, only 600 miles.
72 WESTFALIA Camper
71 22' FORD. Fully self-contained. 3,800 miles.
67 V.W. WESTFALIA camper

CARS

73 VOLVO Grand Luxe, 2-door, 4-speed, overdrive
73 CELICA, 4-speed
72 FORD LTD 2-Dr. Htp. Full power.
72 ALFA ROMEO Berlina
71 VEGA Hatchback, auto.
71 VW 7-Passenger bus
71 CATALINA 4-door hardtop. Full power.
70 MAVERICK 2-door, 6-cyl., A.T.
64 RAMBLER 6, std.

NO REASONABLE OFFER REFUSED

IMMEDIATE DELIVERY ON ALL 1974 ALFA ROMEOS
2000—GTV
2000—SPYDER
2000—BERLINA

656-4311
656-2821

METROCAN HOLDINGS LTD.
D—8156

PHIL MERRETT MOTORS

9732 5th ST. SIDNEY

3 MONTE CARLO. Bucket seats, console shift.
70 FIAT 850 conv't., 4-speed.
69 FORD FURNITURE VAN, 6 cyl., 4-speed, power brakes, duals, 14ft. x 6½ ft. inside enclosed box, insulated.
68 T-BIRD V-8 auto, power steering, power brakes, radio, low mileage, one owner. Terrific condition.
76 CAMARO 396 4-speed.

656-5551
DEALER LICENCE No. D-8232

OFF THE LOT SALE

'73 MUSTANG

Full Price $4278

This canary yellow beauty looks so great, our Advertising man chose to drive it. Real tough looking with black accent stripes, black interior. Super wide Tiger Paws, low, low miles. We'll accept any trade, instant financing. Phone for appointment, out-of-town, call collect.

Garden City Auto Sales
2978 Douglas Street 382-9111
Dealer License DS-605

1969 BARRACUDA CONVERTible in good condition, asking $1800. Phone 479-148 0after 5 on weekdays.

1957 MERCEDES BENZ, 220S, wood leather interior. Best offer. 385-8846.

69 CORTINA, STANDARD 2 door with tape deck, in good shape, must sell, call Mike Ervin, 388-1955 after 5.

1967 CAMARO, VINYL ROOF, automatic, rally pack, check and compare at $1895, phone 388-9486.

1970 CHALLENGER 2-DOOR hardtop, fully powered, price $2,850. Phone 385-1059.

'66 VW FASTBACK, SUNROOF, 8 track, rebuilt motor, good reliable car. $1175. 479-3416.

150 CARS FOR SALE

McCALLUM DATSUN VOLVO McCALLUM

1101 Yates at Cook

382-6122

'73 CELICA 4-speed
'72 DATSUN 510 4-speed
'72 TRIUMPH Spitfire
72 DATSUN pickup and Capilano camper.
'73 DATSUN pickup, automatic, radio
'70 V.W. Beetle
69 MAURADER X100. Loaded!
71 GREMLIN
68 DODGE DART. 2-door hardtop. V-8, A.T., P.S., P.B.

Dealer Lic. D6822

McCALLUM MOTORS LTD.

1836 Island Highway
Colwood Corners
478-1741

74 DATSUN 710, 4-door sedan. 4-speed, radio, vinyl roof.
'73 DATSUN 610 4-door sedan, automatic, radio.
1972 PINTO 3-door runabout, 3-speed.
'67 PONTIAC station wagon. Fully equipped.
71 V.W. Beetle
66 DODGE POLARA 4-door sedan. V-8, automatic, power steering, radio.

Transportation Specials

'66 PONTIAC STRATO CHIEF, 6, automatic.
'68 FORD GALAXIE "500" 2-door hardtop. V8, automatic, radio.

Largest Selection of New and Used DATSUN PICKUPS on the Island!

BANK RATE FINANCING

NO DOWN PAYMENT

McCallum Motors Ltd.

Dealer Lic. D6820

Sale Priced

180 ISLAND HWY.
DUNCAN
748-2951

'69 VIVA	$ 647
'66 DODGE	$ 411
'65 FORD ½-ton	$ 851
'65 CHEV. S-W	$ 612
'65 RAMBLER Auto.	$ 329
'65 METEOR AT. HT.	$ 444
'60 PONTIAC S-W AT.	$ 99
'66 COMET	$ 444

2936 DOUGLAS AT BURNSIDE
386-8385

'68 LINCOLN	$1848
'66 COMET S-W	$ 547
'65 PONTIAC Auto.	$ 357
'64 FORD Auto.	$ 79
'66 FORD Auto.	$ 549
'61 FORD	$ 99

Palm Motors

Dlr. Lic. No. D-8084

J. C. MOTORS

'74 ASTRE wagon AT	$3795
'73 CADILLAC coupe-de-ville	$8995
'71 DATSUN 240-Z 4-speed	$3995
'71 PINTO auto	$1995
'70 TORINO GT. V-8, automatic	$2195
'70 DATSUN "510" Sedan, automatic	$1595
'69 FAIRLANE 429 4-speed	$2395
'69 CORTINA GT 4-speed	$1395
'69 DATSUN wagon	$1195
'68 COUGAR, V-8, auto.	$2095
'67 CHRYSLER 300 Htd.	$1395
'66 FORD sedan, V-8, AT.	$ 695
'67 FAIRLANE 2-door, Aut., V-8	$1095

837 YATES ST. 384-0921
Dealer Licence No. D-8191

'68 OLDS 98 LUXURY LIMOUsine, new condition, very low mileage every power option, Cabriolet style vinyl roof. Cost $8,500 selling for $2,400. Phone 477-6835.

EMPRESS PONTIAC BUICK
Requires qualified Journeyman mechanic. Flat rate shop with usual company benefits. Apply in person to Dave Morrow or call 382-7121.

66 RAMBLER CLASSIC, 6 CYLINder auto, rebuilt motor and transmission, $500. 59 Hillman Minx, 4-speed standard, good condition. $300. 478-3671.

1973 NOVA HATCHBACK, 6 CYLinder, automatic, SS package, tent, low mileage. Phone after 5 p.m., 384-3253.

1966 VOLVO 4-DOOR 1225 60,000 miles, automatic, radials, excellent condition. $1500. 386-1720.

'61 CHEV. $75
385-3025 After 6 p.m.

150 CARS FOR SALE

DOUGLAS VOLKSWAGEN PORSCHE AUDI

YOUR LARGEST VOLKSWAGEN DEALER ON THE ISLAND

RECREATION VEHICLES

74 ECONOLINE FUNCRAFT raised top camper unit. Low mileage, like new throughout $7195

73 FORD Fp50 ¾-ton camper special, 5,000 miles, automatic power steering, power brakes. Equipped with fully equipped 10½' SECURITY camper $8795

72 FORD ½-ton pickup and canopy. Completely equipped for trailer towing. Full power, automatic, 19,000 miles. An excellent unit. $4395

73 SHASTA 16' fully self-contained travel trailer. Luxury features include 2-way fridge, 3-burner range with oven, toilet and shower. Beautifully maintained $2995

74 FORD ½-ton pickup. Low mileage, canopy, automatic, power steering, power brakes. Explorer package. Hard to find model, priced to sell at $5295

71 VW WESTFALIA, fully equipped, immaculate condition, radial tires. Priced to sell at $4195

74 VW Window van, radio, extra seats $4995

73 VW Window van, radio $4395

73 VW Window van. Automatic, radio, sunroof, low mileage $4995

72 VW Window van. Low mileage, radio $3695

72 VW Van. Excellent condition $3495

72 VW 7 passenger bus $4395

71 VW Window van. 4-speed, radio $3595

PLUS

A Full Selection of Used VW's, all models, 1965 - 1973 — As well as a good selection of Import and Domestic Automobiles.

Immediate Delivery
Bank Financing

Douglas Volkswagen Ltd.
Porsche Audi
3329 Douglas Street

388-5466

Dealer Lic. D7052

NEW SPORTS CARS

Ready For immediate delivery

M.G.B.'s TR-6's SPITFIRES

Good colour selection available

PLIMLEY

BRITISH CAR CENTRE
1010 Yates 382-9121

Dealer Licence D-5852

68 FIREBIRD 350 V8. AUTOMATIC transmission, power steering, power brakes, mags, hijackers, good condition. 385-4648.

1971 TRIUMPH SPITFIRE, ONE owner, low mileage. Trades accepted. 477-9166. D-7359. Shelbourne Automart Ltd.

1964 CHRYSLER CONVERTIBLE, with air-conditioning, quiet motor, very clean condition. $795. 478-3229, 2324 Sooke Rd.

'71 CHEV CAPRICE, AIR, stero, full power, 454 V-8, low mileage, $3895. 478-5107.

1970 CYCLONE SPOILER, 429, tapedeck, automatic transmission. 477-2811.

69 DODGE CHARGER, EXcellent condition, must be seen 478-2796.

1972 TOYOTA COROLLA, AUTOmatic, radio, low mileage, $2495. 592-7294.

150 CARS FOR SALE

DePAPE

Get in on a "BUY"

Sports Cars

74 TR6
Radio, tape deck, radials, 3500 miles, as new

74 TRIUMPH SPITFIRE
ROADSTER radio, low miles. Like new.

73 TR6
Radio, tape deck, radials, overdrive, beautiful colour, like new.

72 TRIUMPH Spitfire Roadster
Radio, tonneau cover, sharp color. Immaculate throughout.

71 TRIUMPH GT 6 PLUS
New paint, new tires, excellent condition.

70 FIAT 850 ROADSTER
New top, new paint, cute as can be. Be quick for this one.

74 CHRYSLER 'NEWPORT'
2-door hardtop, factory air conditioning, power windows, power steering, power brakes, vinyl top, only 2,500 miles, a gorgeous automobile with fantastic savings.

73 GREMLIN X
6-cylinder standard, radio, roof rack. Striping real sharp low miles.

73 MAVERICK
V-8, automatic, power steering, radio, de luxe interior, only 6,500 miles, one owner, traded to us, with extended 24,000-mile warranty that is transferable. See it soon, it's new.

73 VOLVO GRAND LUX
Fuel injected, radial tires, leather upholstery, stereo. A real beauty with only 12,000 miles. Hurry for this one.

72 METEOR MONTCALM
4-door hardtop, V-8, automatic, power steering, power brakes, vinyl top. Only 19,000 miles, exceptional.

69 COMET SPORT COUPE
302, V-8, automatic, power steering, reduced for immediate sale.

69 DATSUN
4-door tested and ready to go

65 HILLMAN MINX
4-door automatic, runs great, economy plus.

62 MERCEDES 180
4-speed radio, radial ply tires, A-1 condition.

69 FORD ¾ Ton Camper Special
V-8 automatic, power steering and brakes, in beautiful condition with Travel Queen Camper, jacks, fully equipped. Complete unit has been exceptionally well cared for and ready for a trip.
Special $3995

DePape Motors Ltd.

384-8035

ALL CARS inside for your shopping comfort.
DRIVE INSIDE PARKING & SHOWROOM
760 JOHNSON STREET
Rear of Shell Station
Dealer Licence No. D6302

'71 PLYMOUTH FURY I, 440 high performance, 4 barrel, power steering, power brakes, automatic, radio, 370 h.p., $1700 or best offer. 479-1791.

'66 PONTIAC PARISIENNE 4 door hardtop, V-8 automatic, power steering and brakes, $650. 598-2881.

'72 VOLKSWAGEN DE LUXE, 42,000 miles, excellent shape, $1850 or closest offer. Phone 382-6145 days, or 385-6059 nights.

1967 MUSTANG 289 MOTOR, 4 speed trans, mags, good condition, $2000, or trade for small car. 381-9256.

'55 PONTIAC SEDAN, 6-CYLINer standard. Runs well. Minor repairs needed to pass government test. $200 firm. 598-2196.

1970 MAZDA 1500 4-DOOR SEDAN. Excellent condition, rebuilt engine, good gas mileage. $1350. 592-7029 or 592-3069.

72 VOLVO 142, 4-SPEED TRANSmission, dual carburetor, disc brakes, radio. 31,000 miles, $3,600. 479-3866.

'65 RAMBLER SEDAN, AUTOmatic, with winter tires, in good condition, $1200, or best offer. 382-2058.

1966 AUSTIN MINI 850, STANdard. Good tires and 2 snow tires. Tested to July, 1975. Good condition. Immaculate. $695. 598-1245.

1955 OLDSMOBILE HARDTOP, 4 door, in excellent condition. Power steering power brakes, power windows. Offers. 477-1589.

1961 AUSTIN CAMBRIDGE S.W., good condition, runs, 478-3756.

957 Volkswagen van, full synchro trans.,1600 dual carbs. 598-5342.

1970 MUSTANG BOSS 302. Phone 479-4436.

1974 FIAT, 128, 2-DOOR SEDAN, $2,500, as new. 384-3040.

1969 VOLKSWAGEN, GOOD CONdition, best offer. 383-1707.

1970 7-PASSENGER VW WINDOW van. 477-5708.

'67 THUNDERBIRD, EXcellent condition, $2100. 478-6579.

1965 PONTIAC PARISIENNE. Offers. 382-7636.

965 VOLKSWAGEN 1500, NEW tires, gas heater, 382-3037.

150 CARS FOR SALE

Cornell

CHEV/OLDS
Cadillac
CHEVROLET TRUCKS
WINNEBAGO

Sales/Service 385-5777

COMPARE!!! No. 1

Brand new Vegas for immediate delivery. North America's largest selling small car

– EXAMPLES –

74 VEGA
STOCK NO. 925. 3-DR. HATCHBACK, MOULDINGS, UNDERSEAL CAR OR STATION WAGON.
Compare $3229

74 VEGA
STOCK NO. 977. 2-DR. COUPE. 4-SPEED. RADIO. MOULDINGS. WHITEWALLS. UNDERSEAL.
Compare $3264

74 VEGA
STOCK NO. 973. STATION WAGON. BIG MOTOR. 4-SPEED. REAR DEFOGGER. RADIO. UNDERSEAL. MOULDINGS. WHITEWALLS. TRIM RINGS.
Compare $3722

74 VEGA
STOCK NO. 871. 3-DR. HATCHACK. BIG MOTOR. AUTOMATIC TRANS. MATS. RADIO. CHROME MOULDINGS. UNDERSEAL. WHEEL DISCS. WHITEWALLS.
Compare $3717

USED CAR SPECIALS

74 Datsun 710, 2-dr., radio $3195
74 Pontiac G.T.O. Hatchback, V-8, automatic, console shift, power brakes, radio, steering, mag wheels $5295
73 Mazda coupe $2695
73 Datsun 1800 automatic, radio $3695
73 Chevelle 4-dr., V-8 automatic $3895
73 Pinto Squire station wagon $3495
72 Nova 4-dr., automatic trans., power steering, radio $2895
2 Cortina station wagon $2495
72 Grand Torino V-8, automatic trans., power steering, brakes, radio $3295
1 Ford 4-dr., V-8, automatic trans., radio $1795
71 Cricket 4-speed $1795
71 Mustang Fastback, fully equipped $3095
1 Toyota Corolla, 4-speed $1595
0 Falcon 4-dr., V-8, radio, automatic $2295
0 Maverick 2-dr. coupe, economy plus $1795
70 Chevrolet 4-dr. sedan, V-8, automatic trans., power steering and brakes $2395
69 Camaro Rally Sport, fully equipped $2695
69 Chevelle 2-dr. hardtop, V-8, power brakes, automatic trans. $2195
68 Pontiac 2-dr. hardtop, V-8, automatic trans., power steering, radio $1395
68 Austin '1800' $ 795

TRUCKS

73 Ford ¾-ton, fully equipped
73 Chev ¾-ton, 4-speed and canopy
68 Chev ½-ton
68 GMC and camper

Cornell

CHEV/OLDS
Cadillac
CHEVROLET TRUCKS
WINNEBAGO

Sales/Service 385-5777

3050 Douglas (opp. Mayfair)
385-5777 'til 9 p.m.
Dealer Lic. D. 5388

1972 DATSUN 510, 2 DOOR sedan, immaculate condition, just 20,000 miles, bought new in Jan. 73, $2600. Phone 386-2573 after 5 p.m.

1971 PINTO 3-DOOR RUNABOUT, only 23,500 miles, $1995, terms can be arranged. Call Diane, 383-1780 or 383-0272.

1963 RAMBLER CLASSIC STATion wagon, tested til March, '75. First $100 takes. 383-5886.

74 MAVERICK, 5,000 MILES, AUomatic, power steering, showroom condition. 592-0435.

'63 MERCEDES 220, WOODleather interior, sun roof, good running order. Offers. 658-8276.

'69 EPIC ENVOY FOUR DOOR, good condition, $1000 or nearest offer. 477-3627.

1973 TOYOTA COROLLA 1600, 16,000 miles, $2500 or offers. Call after 6, 384-1076.

'69 DATSUN 510 DELUXE, Michelins. Gauges, radio. $1595. 385-2118.

1963 VW SEDAN, VERY GOOD condition, $600. 388-5307.

FOR SALE OR SWAP VINTAGE 1953 Kaiser, offers. 382-1104.

150 CARS FOR SALE

S&H TOYOTA

100 GALLONS of gas with purchase of New Toyota!
During August

TOP DOLLAR On Your TRADE!!

73 VALIANT 2-door hardtop, completely loaded $3995
73 TOYOTA CORONA station wagon. Radio and tape deck, side mouldings and roof rack $3395
73 PINTO automatic, radio, low mileage. Yellow. Vinyl roof. $2995
73 TOYOTA COROLLA 1600, radio. $2895
72 TOYOTA HILUX. 25,000 miles $2595
72 AUSTIN MINI. Radial tires $1695
72 TOYOTA CORONA 4-door, automatic, low mileage, radio. Finished in red. $2895
71 TOYOTA MK. II 2-door hardtop. Real nice car $2595
71 VW BUG, automatic, orange and very clean! $2195
71 TOYOTA COROLLA 1600, 4 door sedan, radio. $2195
70 TOYOTA MK II Wagon, automatic, radio. $2195
70 VAUXHALL Victor 4-door sedan, low mileage, furquoise finish $1595
70 CHALLENGER RT Convertible. Immaculate $4395
69 SUNBEAM station wagon, automatic $1695
69 TOYOTA CORONA. Rebuilt engine and trans. $1595
69 SUNBEAM Alpine, radial tires. $1495
69 VIVA 4-door sedan. $895
65 MERC. ½-ton and camper. Motor completely overhauled $2495
59 CHEV station wagon $195

No Down Payment
BANK FINANCING AVAILABLE

SAUNDERS & HITCHMAN

Sales & Service Ltd.
2040 CADBORO BAY ROAD AT FORT AND FOUL BAY

DEALER LICENCE D5021

592-2471

HORWOOD'S IMPORT SALE!

73 Mazda RX2, A.T.
73 Toyota MkII Wn
73 Mazda 808 Cpe. A.T.
72 Datsun 510
72 VW Sunroof
72 Vega Hatchback
72 Mazda 1800 PU.
71 Toyota 1200 A.T.
71 V.W. Deluxe
71 Datsun 510
70 Mazda 1500 Wgn.
70 Mazda R100
69 Vauxhall
69 Rambler, A.T.
68 Datsun, 510
68 Cortina 1600

73 MAZDA LEASE CARS $AVE $600

NO REASONABLE OFFER REFUSED.

HORWOOD MAZDA

385-1451

Johnson and Blanshard

DEALERS LIC. D-7222

1971 TOYOTA CORONA 2 DOOR hardtop, most options, including tinted glass all around and black vinyl roof. Retail $2600, needs clutch, $2,000. Call Bob at 382-0223 or 478-9609.

'65 COMET CALIENTE, 2-DOOR hard top, 289 automatic, white interior, tape deck, and slotted chrome wheels, $1200, firm. 478-2957.

1967 COMET SPORTS COUPE, Economical 289 automatic. 3821 Cadboro Bay Road.

150 CARS FOR SALE

SUBURBAN MOTORS

North on Douglas

HOME OF
LINCOLN, MERCURY, METEOR, MONTEGO, COUGAR, COMET, BOBCAT, CAPRI AND FORD TRUCKS.

74 MARQUIS Brougham 4 door loaded, including air conditioning.
SPECIAL $7498

74 MONTEGO 2 door, V8, automatic, power steering, power brakes, radio.
SPECIAL $4298

73 CELICA 4 speed, radio.
SPECIAL $2995

72 MONTEGO 4 door, V8, automatic, power steering, radio.
SPECIAL $3295

70 DODGE 4 door, V8, automatic, power steering, power brakes, radio.
SPECIAL $1895

69 FALCON wagon, 6 cylinder, standard trans.
SPECIAL $1795

68 DATSUN wagon, 4 cylinder, 4 speed.
SPECIAL $1395

67 RAMBLER 2 door, 6 cylinder, automatic transmission, radio.
SPECIAL $1295

65 FORD convertible, V8, automatic, power steering, power brakes, radio.
SPECIAL $1495

GOOD SELECTION OF NEW AND USED CARS TO CHOOSE FROM!

LEASE
SPORTY!!
74 CAPRI 2000
$110 per mo. on 36 mo. Lease
Lease Dept.

SUBURBAN MOTORS

WIDE OPEN UNTIL 10 P.M. WEEKDAYS
6 P.M. SATURDAY
3377 Douglas St. 386-6131
Dealer Lic. D-5904

AMC

CHECK THESE GREAT CHRYSLER BUYS!

73 PLYMOUTH DUSTER
Dark brown metallic, white buckets, 6-cylinder, floor shift.
$3695

72 DODGE CHALLENGER
Competition orange, bucket seats, V-8, console, automatic. Lots more!
$3695

71 VALIANT SCAMP
Purple with black vinyl. Beautifully equipped!
$2995

REG MIDGLEY

MOTORS LTD.
736 Cloverdale
385-8756
Dealer Lic. D8461

PRIVATE, 1960 MERCEDES Benz. Very good condition, new engine. Phone 485-2274 in Powell River or write Victoria Press, Box 427.

LEN BARKLEY INTERNATIONAL
New and Used Trucks
517 Herald St. 388-5508

965 CHEV IMPALA SUPER sport, 327 4 barrel, $1,000. 478-7913 after 4.

1971 TOYOTA COROLLA 1600, 4 door, automatic, lady driven, 19,000 miles, $2100. Phone 749-3512.

'62 FORD FAIRLANE, GOOD running order, $200, or best offer for quick sale. 382-4809.

1960 CHEV. SEDAN, GOOD tires, brakes, front end, needs engine work, $80. 658-5277.

'59 MERCEDES BENZ 180, REBUILT cylinder head. $350 or offers. Call evenings, 386-9347.

72 V.W. WESTPHALIA, NEAR new, 20,000 miles. 477-3469.

150 CARS FOR SALE

METRO TOYOTA

72 V.W. Westfalia
72 Datsun F.B.
69 Cougar convert.
72 Crown 4 dr. sdn.
74 El Camino
70 Parisienne
69 Charger
72 MGB
74 Firebird, low miles
67 El Camino
70 Parisienne
68 Torino wgn.
73 Hilux
67 VW Westfalia
72 Chevelle 4-Dr. Sedan
70 Duster 340
70 Plymouth
67 Cutlass (air)
73 Corona A.T. (air)
72 LTD Brougham (air)
68 T-Bird Landeau
74 Alfa Romeo Spyder conv.
69 Crown wagon, A.T.
65 Mustang convert.
69 Firebird 4-Speed
74 Pontiac Gran AM
73 Meteor Silver Anniversary, 2-dr., Htp.
68 Dart Htp.
70 Townsend wgn.
70 Skylark wgn.
68 Mustang convert
74 Pontiac Hatchback
73 Celica
71 Monte Carlo (air)
69 Olds convert.
68 Dart 2-dr.
74 Cutlass Supreme
68 Firebird convert.
71 Pontiac Catalina 4-dr., Htp.
71 Corolla
74 Pontiac Grand Prix, loaded
74 Nova 4-dr., sdn.

METRO TOYOTA

Staff Driven Cars at Large Savings

ALL CHECKED BY ESSO IMPERIAL CAR CLINIC

REMEMBER AT METRO ALL REASONABLE OFFERS WILL BE ACCEPTED.

100% FINANCING AVAILABLE.

OPEN 9 AM-10 PM
Metro Toyota Ltd.
624 Finlayson
Dealer Licence D6455
386-3516 386-3517

METRO TOYOTA

'72 CORTINA GT, MECHANICALLY excellent, new four-speed lotus clutch, interior as new, with one 12-ft. canoe plus racks, $1,800 or offers. Phone 479-1944.

1968 T BIRD, VERY GOOD shape, full power and many extras, $3,000 or closest offer. 388-6732.

'72 DATSUN 510, BEAUTIFUL condition, low mileage, new tires, lady driven, $2,450 or best offer. 386-7930.

1970 FORD FAIRLANE 500 STATION wagon, new tires, new brakes, $2,495 or offers. 384-7034, 389 Obed.

'65 RAMBLER AMBASSADOR, V-8, 4-door standard. Tested, $395. 384-5321.

'72 PINTO 3-DOOR RUNABOUT, automatic two-tone color, $1995. 478-2284.

'61 ENVOY EPIC STATION wagon, clean good working condition. $250. 383-9204.

1970 VAUXHALL VIVA DELUXE, 4-door, low mileage, good all-round condition, $1250. Phone 477-3885.

1967 PLYMOUTH STATION wagon, 318, automatic, tested. Phone anytime 384-7525.

BEAUTIFUL WHITE 73 VW BUG, 13,000 miles, gas heater, radio. 384-1067.

'68 CAMARO 396-410 H.P., 4-speed. 652-3052.

LAND ROVER FOR SALE, A-1 condition. 383-2827.

150 CARS FOR SALE

peter pollen ford

7-DAY MONEY-BACK GUARANTEE

SEE OUR SELECTION OF IMPORTS

'73 TOYOTA Corona, automatic transmission, radio $3095

'74 FIAT "128" $2895

'70 AUSTIN America, sedan, automatic $1595

68 ENVOY station wagon $ 995

'71 DATSUN "510" 2-door $1595

'68 TOYOTA Corolla $ 995

73 KARMAN GHIA $3195

'70 VIVA $1295

'71 TOYOTA ark II station wagon $2495

'73 MAZDA RX-3 $2895

'71 CORTINA GT $1895

'74 MAZDA Rotary Station Wagon "LIKE NEW" with many extras $4595

'63 VW Station Wagon $ 695

'74 DATSUN "610" sports $3795

74 TOYOTA Delica hardtop $3995

72 PONTIAC Catalina 4-door hardtop $3395

'73 GRAND TORINO hardtop $3695

'73 MUSTANG Mach I, 4-speed $4295

'68 JAVELIN hardtop $1995

'74 BUICK Apollo sedan fully equipped $4095

'73 FORD station wagon deluxe equipped $4395

TRUCKS

'74 FORD F-100 Standard $3995

'68 CHEV Pickup $1395

'71 AZDA with Canopy $2295

'69 CHEV Pickup and canopy $2695

PETER POLLEN FORD SALES LTD.
1060 Yates 384-1144
Dealer Lic. D-6830

Wille Motors

74 FORD E Van, auto. $4595
74 FORD ½-T, full pwr. $4595
73 CHARGER, full pwr. $3895
73 COURIER truck, camper $3895
73 COURIER P.U., Canopy $2995
72 MARINA GT, 4-spd. $2795
71 FIAT 124-S 4-speed $1995
70 PLYMOUTH 4-dr. $1595
69 FURY wagon full power $2195
69 COBRA 428, 4-speed $2494
67 METEOR, full power $1395
66 VALIANT Signet 2-dr. Ht. $1595
65 MARLIN collector's item $1395
CHEV. CAMPER VAN $1295

3240 Douglas 382-2313
Dealer Lic. No. D-7366

CAMARO SS 1968 CONVERTIBLE, loaded, four-speaker 8-track is speedy transportation to see exotic wildlife at Uncle Ted's new Vancouver Island Animal Park at Mill Bay. See wild buffalo, imperious Llamas, fast-running Rheas and the endangered Tapirs. Turn left off Island Highway at Mill Bay Shell Station. Name our Wallaby?

ABOVE AVERAGE 1967 OLDS Cutlass deluxe sedan, small V-8, power brakes, power steering, radio. Must be seen to appreciate. Also 1965 Chrysler 300, 2 door hardtop, excellent condition. See and compare elsewhere for price. Haidin Motors, 1500 Blanchard. 384-6713. B5180.

ONLY 28,000 MILES
1972 Oldsmobile Cutlass Supreme, 2-door hardtop, colour is orange with black vinyl top. Power equipped, radial tires. For information on this 1-owner premium car, phone Charlie Peterson at Empress Pontiac Buick Ltd. 382-7121 or Res. 592-0458. DL 7326.

1968 DUNE BUGGY, FANTASTIC shape, equipped for on or off road, double front headers, hardtop, snap rear window, full sincro trans, custom heavy duty suspension, Corvette rims with new 11" tires, special lighting and heating system plus many extras. $1,250 or best offer. 386-7930.

GOLD DUSTER, 318, DELUXE vinyl seats, reptile vinyl roof, fold down hatchback seats, sunroof, power steering, power disc brakes, shag carpets, radio special quiet package, white walls deluxe wheel covers, undercoated, spinnaker white, 8,000 miles, $4280. 384-4708.

1969 JEEP WAGONEER V-8 AUTO., power steering and power brakes, $2,695; race car trailer kits in stock. D-5578
VICTORIA JEEP
HILLSIDE at ROCK BAY

'64 FAIRLANE 2-DR. 289, 3-speed Hurst, new upholstery, paint, chrome wheels, tires, bucket seats, new carpet and many extras. Tested 'til June '75. Call 382-9731, Room 136.

1972 MAZDA 616, 4-DOOR, 4 speed, radio, 4 new tires, 1 owner, only 20,000 miles, excellent condition, asking $2400. 478-9328 after 5 p.m.

150 CARS FOR SALE

HONDA car centre

386-6707
909 YATES

Business Is BOOMING

HERE ARE SOME TRADE-INS ON NEW HONDAS

ALL VTHICLES HAVE BEEN CHECKED

1970 VALIANT Duster, V-8, automatic, power steering and brakes $2399

1965 ROVER. Good transportation $989

1973 VW Super Beetle. This car is like new $2995

1973 MAZDA Pickup, 4-speed, radio. Beautiful vehicle $2809

1969 CHEV Caprice 2-dr. hardtop $1948

1962 G.M.C. "920" and custom built camper $2409

1965 EPIC 2-door, 4-speed $589

1972 TOYOTA station wagon $2795

1967 AUSTIN "1100" $999

1971 TOYOTA Corolla "1200" automatic transmission $1999

NO REASONABLE OFFER WILL BE REFUSED ON THESE VEHICLES

Call STEVE COLE or ALEX CRONSBERRY Today

Dealer Lic. D-8217

1971 TOYOTA CORONA 4-DOOR Mark II 1900, automatic, radio. Excellent condition inside and out, $2375. 478-1761.

'69 GTX 440 CU. IN. VERY clean, excellent condition, offers. 642-3049.

VERY RARE 1947 BUICK ROADMASTER $1300. Call Bob at 382-0223 or 478-9609.

965 FORD GALAXIE XL. Excellent condition, asking $1150. 478-7169.

965 AUSTIN 1100, BEST OFFER. 382-6851.

1970 MAVERICK, 6 STANDARD. $1350. 383-5783.

'64 COMET 404 289 ENGINE $500. 598-6953.

69 DODGE MONACO, $1550 OR nearest offer. 478-7865.

1966 FORD GALAXIE, ALL power, best offer. 477-1455.

'62 ZEPHYR, $225, TESTED. 478-4901.

151 SPORTS CARS

MASERATI GHIBLI, BORRANI wire wheels, V-8 four-cam motor, 5-speed box, top speed 180 m.p.h. is exotic enough for a timely trip to see exotic wildlife from six continents at Uncle Ted's Vancouver Island Animal Park. Use the binders around Mill Bay and turn off Island Highway at Mill Bay Shell Station.

72 RENAULT 15, HATCHBACK, sports model, 4-speed, radials, deluxe interior, radio, rear window defrost, must sell. $3000 or offers. 478-4866 before 7 p.m.

1970 FIAT 850, 45,000 MILES, new tires, new brakes, owner transferred, best offer over $1,400. 656-3000.

'69 MGB GT, EXCELLENT CONDITION, wire wheels, radial tires, must be seen. $2800, offers. 656-6030 after 6:00 p.m.

MG MIDGET, RUNS WELL, best offer over $650. Phone 479-8664.

'59 MGA, PLUS PARTS, PACKage deal. $900. 478-8854, 466 Atkins.

1971 MGB ROADSTER, RED, 37,000 miles, radial tires, $2,600. Salt Spring Island. 653-4436.

'73 TR6, AM-FM-MPX, TONNEAU, snowies, 17,200 miles, $4800, O.N.O., 112-537-5652.

1968 MGB GT, EXCELLENT RUNning gear, new transmission, white, wire wheels, good body and interior. $2,000. 384-4294.

1967 ALPINE, REBUILT MOTOR, $900. 382-6136 between 6 and 7:30. Ask for Dan.

'71 FIAT 850, 42,000 MILES, valves just done, needs little body work, $1,000. 386-8230.

1972 FIAT 128, 15,000 MILES, ONE owner, lady driven, 33 miles per gallon. 656-4191 or 656-5438.

CARMAN GHIA, 1969, DRIVING lights, radio, beautiful, $2,295. 382-9346.

1972 TRIUMPH GT6, LIKE NEW. Metro Toyota, 386-3516. D.L. 6455.

73 CAPRI V-6, 4-SPEED, BEST offer over $3600. 598-7443.

1969 FIAT 124 SPORT, B.R.G. 383-7001.

'69 MG MIDGET. $1,050. PHONE 383-0550.

1965 MGB VERY GOOD RUNning condition, $850. 598-7015.

'64 ALPINE GT, HARDTOP, REbuilt engine. 477-6066.

154 TRUCKS AND BUSES

HUNTER'S SPECIAL, 66 GMC side-window panel truck, 31,000 original miles. Heavy duty 4-speed transmission, positraction, radio, auxiliary gas tank, gun racks, roof rack, hitch, A-1 all round. Asking $1400. 384-4237 after 6 p.m.

'63 GMC PANEL FANTASTIC ondition, NEW, paint (VW YELLOW), tires (both 15" and 16" ims), shocks, brakes, radio, carpets, partially camperized, very ow mileage, $1,350 or best offer. 386-7930.

73 DODGE VAN, FLAT 6, 15,000 niles, insulated, radio — earhones, shag rug throughout, button tuft, Naugahyde bench locker, urtains, $4,000 or offers or $3,000 plus trade. 384-0111.

I.H.C. 4X4 CREW CAB; Jeep Wagoneer, V-8, auto., 4x4; 1971 ¾-ton Ford Van, $3,195; race car trailer kits in stock. D-5578
VICTORIA JEEP
HILLSIDE at ROCK BAY

1966 DODGE POWER WAGON, 4-wheel drive, winch, Gem top, Quad Stereo, good condition, must sell immediately, no reasonable offer refused, 382-6538.

'73 FORD F-250 CAMPER SPECIAL, V-8, auto., P.S., P.B., radio, aux. gas tank. Will take trades. 477-9166. D-7559. Shelbourne Automart Ltd.

TO SETTLE AN ESTATE 1962 Chev school bus, 6 radial tires, motor excellent condition. Right size for motor home. Asking $1200. Open to offers. Phone after 6 p.m. 748-2958.

'67 INTERNATIONAL PANEL ¾ ton, new motor, tested, $1,295 or nearest offer. Moving, must sell. 478-5094.

1969 ¾-TON DODGE V-8, HEAVY duty, automatic, PS, PB, radio, extra wheel and tires, 38,000 miles, one owner. 477-3165.

64 SCOUT 4-WHEEL DRIVE new Chev V-8 engine. 746-7437 Duncan.

154 TRUCKS AND BUSES

'74 DODGE B100

TRADESMAN VAN
STOCK NO. 4736
Passenger seat at slight extra cost.
109" wheel base
225 slant '6' engine
3-speed heavy duty transmission
Electronic Ignition

AS LOW AS $3789

NOT A RED CENT DOWN
$114 PER MONTH
based on 42 months on approval of credit.

NATIONAL MOTORS

(Victoria Ltd)
VICTORIA'S MOST TRUSTED NAME FOR 69 YEARS
819 Yates 384-8174
DEALER'S LICENSE D-2995

EMPRESS Leisureland

2524 DOUGLAS
FOR PROMPT AND COURTEOUS SERVICE
382-7121 or 382-5331

Empress Pontiac Buick Ltd.
Dealer Lic. D7339

69 FORD ¾ Ton Camper Special
V-8, automatic, power steering and brakes, in beautiful condition with Travel Queen Camper, jacks, fully equipped. Complete unit has been exceptionally well cared for and ready for a trip.
Special $3995.

67 FORD ¾-Ton
V-8 standard in better than average condition, new paint, excellent condition all round.

DePape Motors Ltd.
384-8035
760 JOHNSON STREET
Rear of Snell Station
Dealer Licence No. D6302

FOR IMMEDIATE DELIVERY

CHEVY TRUCKS
2 Vans
2 Step Vans
1 King Van
2 Hi-Cube Vans
1 2-WD Blazer
1 FWD Blazer
2 ¾-T FWD Pickups
1 ½-T FWD Pickup
3 ¾-T Pickups
2 ½-T Pickups

CORNELL CHEV OLDS
3050 Douglas 358-5777
Dealer Lic. D-5388

1969 Mack tandem axle truck - tractor, diesel, 15 speed triplex transmission. 1000x20 rubber with Dorsey 8'x40' tandem lowbed. Asking price $28,000. Phone Victoria days, 642-5523, or 642-3381.

4X4 1969 CHEV ¾ TON LWB heavy duty 292, very good condition, with hunters' camper, sink, 3-burner stove, ice box, spacious. Must sell, $4295 or offers. Will sell separately. 388-5976.

1962 FORD 250, 1 TON, 6 CYLINder, 4-speed, $675. 10'x4'x4' Tandem Trailer, $650. Evenings, 383-2501.

1972 FORD F100 ½ TON PICKUP. Auto., new paint and rubber, top shape, radio, deluxe cab, a real buy. Only $3095. Call Ted 638-5685.

TRUCKTOWN 386-1711
Everything in Trucks
On Bay St. below Government St.
2525 Bridge St.

69 GMC CUSTOM CAMPER ½-ton, V-8 automatic. Power brakes and steering, split rims. 746-7437 Duncan.

MUST BE SEEN
73 Dodge van, U.S. mags, tufted interior, shag, stereo, $4,000 firm. 386-7283.

BRAND NEW DATSUN ½ TON pickup, fully equipped.
McCALLUM MOTORS LTD.
1101 Yates D-6822 382-6122

GOING TO NEW ZEALAND. Must sell '72 Courier. Best offer takes. View at 1118 Bay, Terry Apt. 2.

1973 GMC ONE-TON FLATDECK, 350 V-8, power steering, power brakes, custom cab. Excellent condition. 477-4340.

72 DODGE FARGO VAN, LOW mileage, big 6, automatic. Asking $4,000. 384-4656.

'57 FARGO PICKUP, RECENT engine overhaul, looks and runs good. $695. Phone 383-0359.

1957 GMC 3 TON FURNITURE van, sell or trade for 1 ton on duals. 746-6056 or 748-9115 Duncan.

1970 VOLKSWAGEN WINDOW Van, camperize, goo condition, call 382-0347.

966 MERC. ½-TON, EXCELLENT ondition, must sell this week, best offer, 385-1905.

1972 FORD VAN, V-8, AUTO power, $4,200. 384-0512 9-5; 478-6129 after 5.

1972 DODGE 600 16' BOX AND hoist. Low mileage. $8000. 334-2717, 9-5.

'63 GMC ½-TON PICKUP. $800. 477-1494.

DATSUN PICK UP TRUCK 1600, good condition. 656-5217.

1955 FORD 3-QUARTER TON, $550 or offers. 385-3398 after 5 p.m.

69 GMC HALF-TON, SHORT BOX, excellent condition. $1650. 384-7694.

'69 FORD HALF TON, CANOPY, $1500. 388-6373.

1966 1-TON CHEV. WITH VAN, tested $650. 414 Craigflower.

'64 CHEV PICKUP IN GOOD condition. $800, or offers. 478-7272.

1955 INTERNATIONAL VAN, tested $300. 414 Craigflower Rd.

154 TRUCKS AND BUSES

DRIVE WITH A SMILE TO

ENSIGN Dodge TRUCKS AND RECREATION VEHICLE CENTRE

QUADRA at CALEDONIA

BUY YOUR NEW 1974 DODGE TRUCK NOW

FROM ONE OF B.C.'s LARGEST SELECTION

SEE OUR DISPLAY AD PAGE 12

ENSIGN Chrysler Plymouth Ltd.
TRUCK DIVISION
QUADRA at CALEDONIA
386-2411
Ask for Truck Sales
Dealer Lic. D 7348

BLACK '73 FORD RANGER, XLT, V-8, 3 speed automatic, power steering, radio, first $3,800. 479-7722.

1964 FORD ECONOLINE, NEW clutch, radials, good shape, $1075. 592-3288.

'64 FORD 4X4, ORIGINAL owner original miles, top condition, $1998. 652-2057.

RARE 1953 AUSTIN PICKUP, fair shape all around, $400. Call Bob at 382-0223 or 478-9609.

64 HALF TON MERCURY, EXcellent condition, $950. 656-2910.

1973 FORD COURIER, VERY good condition. $2,700. 478-9609.

1963 DODGE ½ TON A 1 388-9784

158 TIRES

MICHELIN "X" RADIALS

Sizes to fit all makes and types of cars — MINIS thru to CADILLACS.

"CHARGEX" or PAY DAY TERMS at

D & D TIRE

1620 Blanshard St.
382-7283

4 TRUCK TIRES, 750X16, 6-PLY. $40 firm. 598-7853.

160 PARTS, ACCESSORIES

OUR NEW LOCATION
Your Car's "Heart" is the BATTERY
Sure Start Every Time GET an "ACME"
LOWEST PRICES IN TOWN
Delivered and Installed
FRANCIS BATTERY and TIRES LTD.
2150 Blanshard Street

MARK TEN C.D. IGNITION SYSTEM does save gas and eliminates 3 out of 4 tune-ups. Details from Trans-World Enterprise, 1817 Douglas, 385-1941.

CORDS
Valve grinding, piston rings, bearings, gaskets, open 7-6, Monday-Saturday. Cords Piston Rings (1963 Ltd. 2925 Bridge Street. 383-0011.

RADIATOR REPAIRS, FAST TOP quality repairs at Maurice's Auto Body, 427 Bela St., phone 384-3121. Located behind the Burnside Pay and Save Gas Station.

TWO 7X15 DEEP REVERSED cal chromes spoke mags with 2860 15" Firestone tires; new, Two F60 15" Firestone tires; 3,000 miles. Phone 388-4889.

'62 PONTIAC HARDTOP PARTS. '63 Chev front-end, various Chev windshields, Ford pickup box. 479-8327.

WRECKING VOLVO 122S. Excellent black interior, all parts for sale, also some MGB parts. 592-2912.

1954 CHEV. 2-DOOR HARDTOP. No motor. Also 348 motor with automatic transission. Both in excellent condition. 385-5316.

CHEV 4 BARREL MANIFOLD and carb, 283 parts, door, trunk, hood and shocks for '64 Pontiac. 478-2265.

FOR SALE, PARTS FOR 67 Triumph Spitfire. Motor, transmission, new brakes, shocks etc. Duncan 746-4663. Ask for Richard.

225-6 MOTOR AND 3 SPEED standard trans from 1972 Dodge. $375, or offers. 478-9221.

GARAGE EQUIPMENT FOR sale, anti-freeze and some stock, 743-5005.

WANTED — 16" 8-HOLE TRUCK rim with split ring. 479-1403.

160 PARTS, ACCESSORIES

Sears

RECONDITIONED ENGINES

Motor problems? Buy a reconditioned motor from SEARS with a 24,000-mile guarantee. Call Gary, John or Frank at 388-9111 (local 251). Call today.

Simpsons-Sears Ltd.

USED FIRESTONE SPORTSMAN stock car tires, many compounds. $10-$30, 479-2858.

FORD MOTORS; 289, 302, 390. Millstream Auto Wrecking. 478-1777.

'57 CHEV 2 DOOR HARD TOP, body, 538 Posi, $650. View at 832 Rockheights.

66 VW BEETLE, TRANSAXLE, frame, front axle, wheels, $50. 592-7913 after 5 p.m.

'64 PONTIAC CONVERTIBLE, parts for sale. 386-9397.

SCRAP CARS HAULED
479-1609

AUSTIN 1100, BODY AND MOTOR parts, TR6 carbs, tow bar. 477-3668.

1960 PONTIAC FOR PARTS. Phone 384-8496.

1957-58-64 AUSTIN PARTS, WILL dicker. 592-3076.

'58 BUICK SPECIAL, WRECKING, parts or as is. 388-4028.

'60 LAURENTIAN FOR PARTS OR whole, $125. 592-4783.

162 AUTO REPAIRS, SERVICE AND TOWING

TOM'S TOWING
Scrap cars hauled at reasonable rates.
479-5332

166 CARS AND TRUCKS WANTED

WANTED FOR CASH

Sport Cars
Luxury Cars
Muscle Cars
Import Cars
Compact Cars
Motorhomes
Trucks
Motorcycles

HIGHEST CASH PRICES PAID FOR LOCAL PREMIUM AUTOMOBILES PAID FOR OR NOT!

DePAPE

760 JOHNSON STREET
(REAR OF SHELL STATION)
384-8035
DePAPE MOTORS LTD.

INSTANT CASH!

OR

TRADE DOWN

OR

CONSIGN

For your clean car or truck
Top prices
see
PAUL SMITH
CORNELL CHEV OLDS
USED CAR DEPT.
3050 Douglas St.
D5388

Instant Cash For Your Car Or Truck

Instant Cash for your car or truck

Instant Cash For Your Car Or Truck

(PAID FOR OR NOT)

FAIRWAY AUTO BROKERS

384-1412 950 Yates St.
(24-Hr. Phone Service)
D-5039

GEM WANTS YOUR CAR

TOP PRICES PAID INSTANT CASH

SEE US FIRST

GEM MOTOR SALES
480 Esquimalt Rd.
382-7195

RIVATE PARTY WISHES TO purchase 1940 or 1941 Ford Sedan. Must be original with no rust and unning. Please call collect. 324-4831 in Vancouver.

WANTED
'62 Chev Impala 2-door hardtop, in very good condition. Will pay good price. 383-9763.

LOW COST CARS BOUGHT AND sold for cash. Phone Haidin Motors 384-6713. B5180.

SHELBOURNE AUTO MART LTD.
1640 Cear Hill X Rd. 477-9166
We buy cars — Instant Cash

WANTED: 59-60 VAUXHALL elox 6-cylinder, in good condition. 479-1079 after 5 p.m.

WANTED, VOLKSWAGEN DUNE buggy, will pay cash. 385-2936 after 5 p.m.

55 OR '56 CHEV. WILL PAY FOR good condition. 383-5393.

168 CAMPERS, TRAILERS AND MOTOR HOMES

'72 VOLKSWAGEN WESTPHALIA, 29,000 miles, radial tires, $4900. 656-3051.

168 CAMPERS, TRAILERS AND MOTOR HOMES

PURVIS FLACK

TURNS THE SPOTLIGHT ON

CAMPERS

See These

SCAMPER
Model 110D. A fully self-contained unit including shower, hot water heater and jacks at a price that can't be beat.

KIT and FUNTIME
Offer you a great variety of sizes and floor plans. And, they're reasonably priced.

TIOGA MINI MOTOR HOMES
We're happy to announce that these hard to get mini motor homes in the 18' size are again in stock.

SAVE $500
One only TIOGA van conversion, completely equipped, $8950. Was $9450.

PURVIS FLACK

TRAILER SALES AND SERVICE
1080 GOLDSTREAM AVE.
IN LANGFORD
478-8377
Open evenings Mon. through Fri.
Sunday afternoons as well
DL 6905

In Stock Now!! THE FABULOUS

PROWLERS

For 1975

Take a look at the 17½ ft. shower model; 18½ ft. tandem; the terrific 20 ft.; or the big family size 20½ ft. A must to see is the roomy 23 ft. These 1975 units are a real knock out! Immediate delivery on all above models.

ALL NEW '75 PROWLERS Purchased during the next 30 days will be given an opportunity to save money on the option of all options—a fantastic AIR CONDITIONER. Get all the details from KIRK or BARRY at

COASTLINE

TRAILER CENTRE
(1971 LTD.)
1915 QUADRA ST.
388-6021

"TRY US YOU'LL LIKE US"
Dealer Lic. D-7405

LAYTON WEEK-N-DER COUNTRY SQUIRE GEM TOPS
DROP IN AND SEE the new WEEK-N-DERS 8 ft., 9½ ft., 11 ft. also the new IMPORT MODELS

72 SPRITE "400" trailer, 3-burner stove, 3-way fridge, porta-potti, furnace.
WAS $2295 NOW $2100
NIMROD tent trailer $295
'67 17-ft. SCAMPER trailer, fridge, furnace, toilet, stove and oven, sleeps six, very clean.
WAS $2095 NOW $1995
—19 ft. CORSAIR trailer, fully equipped, self contained on tandems
WAS $4195 NOW $3995

FO RRENT!
Office trailer equipped with desk, draughting table, etc.

Dominion Motors
1703 BLANSHARD ST.
(across from Hudson's Bay Parking Lot) VICTORIA, B.C.
385-5012 Dlr. No. D-5536

FULLY EQUIPPED VOLKSWAGEN WESTFALIA CAMPERS, BY THE WEEK OR WEEKS.
RENT-A-CAMPER
ALEXANDER LEITH MOTOR CO.
LOWEST RATES — HIGHEST VALUE. PHONE 383-2024. 383-2024.
D. 8472

DOGWOOD TRAILER SALES
PARTS — PROPANE
RENTALS
RANDELL TRAILERS AND CAMPERS 478-6841
2630 Deville Road
Dealer Licence D-7410
Highway 1 and Millstream Rd.

16' GLENELL TRAILER, fridge, toilet, sleeps 6, equalizer hitch, electric brakes, mirrors, $1600. 479-3957.

OR SALE—15 FT. ALPINE Sprite. New condition. Built to be towed by any compact car. $2,500. 386-7404.

1969 FORD ECONOLINE 200, completely camperized, with fibreglass top, stove, sink, icebox and furnace. 478-2175.

HUSKY 8-FT. CAMPERETTE with propane stove, sink and icebox. Offers. 478-9221.

1974 PROWLER 18½ TANDEM. All possible options. Used once. $3,900. 385-4024.

15' TRAVELAIRE, ELECTRIC brakes, furnace, fridge, and toilet. $1650 firm. Phone 478-7766.

2-13' HOMEMADE BOAT TRAILers as is, $60. 1287 Kings Rd. 384-7028.

1970 VOLKSWAGEN WINDOW Van, camperize, good condition, call 382-0347.

FOR RENT: HARDTOP TENT trailer, mattresses, $40 weekly. 592-1864.

FOR RENT, HARD-TOP TENT trailer, sleeps four to five. 385-3639.

1968 SCAMPER, 18' MANY extras. $2300, 1122 Munro St. 383-8249.

1971 — 10½' CAMPER, 3-WAY fridge, stove with oven, toilet, furnace, jacks, $2450. 642-5189.

FOR RENT: HARDTOP TENT trailer. 477-6080.

HARDTOP TENT TRAILER, stove and sink, offers. 385-8963.

9 FT.- CAMPER, $1400. 4195 Glendenning Rd., 477-2721.

FOR SALE — 17' 1968 TRAVELaire, $2200. 477-5167.

12 TRAILER, PROPANE STOVE, ice box, sleeps 4, afterys. 656-4841.

HARDTOP TENT TRAILER FOR rent long weekend. 477-5422.

168 CAMPERS, TRAILERS AND MOTOR HOMES

S. J. PEDEN LTD.

YOUR VANGUARD DEALER

MONTH END TRAILER CLEARANCE

'74 14-ft. Vanguard Trailer, sleeps 4, toilet compartment. Electric brakes. Very roomy for a compact trailer. Ideal for small cars.
Now Only $2120

74 19-ft. Tandem Vanguard, self-contained, was $4999.
Now Only $4195

74 28-ft. 5th Wheel with Tub. This luxurious trailer
Now Only $8235

74 21-ft. 5th Wheel, self-contained.
Now Only $6453

FALL VACATION
Be sure to see the popular 20-ft. Vanguard Fully Self Contained Mini Motor Home.
Van Tops — Camper Rentals

PARTS AND ACCESSORIES

If you're building a camper, trailer, or boat, or converting a van or just modifying what you have be sure to see our large assortment of SINKS, FRIDGES, ICE BOXES, INSULATION, HOT PLATES, ROOF VENTS, WINDOWS, SPRUCE FRAMING PANELLING, TOILETS, LIGHT FIXTURES, HEATERS, WATER TANKS, TABLE LEGS and many, many other useful items.

OPEN 8:00-5:00, Mon.-Sat.
UNIT SALES LOT OPEN TILL 9:00 THURS. AND FRI.

S. J. PEDEN LTD.
DL 7338
2855 Quesnel St.
386-3464

impala CAMPING WORLD SIDNEY

IMPALA'S BIGGEST SALE $ EVER $

TENT TRAILERS
Examples:
LIONEL 60 reg. $895
NOW $825
LEISURECRAFT reg. $1095
NOW $995
APACHES 10% discount

MOTORHOMES
(and Minihomes)
EXAMPLES:
18' JAMBOREE reg. $12,895
NOW $11,995 loaded
25' EMPRESS reg. $18,995
NOW $17,495

TRAILERS
16' SPRITE Alpine
SALE PRICE $2995
SKYLARKS 10% discount
NO TRADES

TENT TRAILERS
BOOK RENTALS NOW

PROPANE

Open every day except Monday

Impala Camping World
10077 Galaran Rd. off Pat Bay Hwy in Sidney
656-5504
D.L. 7358

CLEARANCE SALE!
ON 1974 ARISTOCRAT Trailers
FROM $3995
ONLY 2 LEFT
1 — 18' Tandem
1 — 20'6" Tandem

HORWOOD MAZDA

385-1451
Johnson and Blanshard
DEALERS LIC. D-7222

WINNEBAGO

'74 MODEL CLEAROUT

1-MINIE Wagon
1—MINIE Winnie
1—19 ft. BRAVE
1—24 ft. EXPO Model
2—16 ft. TRAILERS

CORNELL—CHEV—OLDS
3050 Douglas 385-5777
Dealer Lic. D-5388

FENNELL'S TRAILER SUPPLIES
Parts — Propane — Repairs
Profiled Aluminum
GALAXIE CAMPERS
SPORTSMAN CANOPIES
Summer Hours
Open 7 days a week
6459 Pat Bay Hwy. 652-2511

1974 MASTER COACH TRAVEL trailer, fully equipped, sleeps nine, $6500 firm. After 5:30 p.m., phone 656-2180.

HOMEMADE CAMPER, FULLY insulated, reasonable. 478-2786, anytime.

11' TEARDROP CAMPER, FULLY equipped, jacks, and extended bumper for truck $3350, 478-1926.

70 VOLKSWAGEN CAMPER, 5 new 6 ply tires, excellent condition, $3495. 383-3984.

1970 VW WESTPHALIA CAMPER, new motor, excellent condition. 598-1162.

1969 ECONOLINE 200 SUPERVan, fully camperized, $3400 or best offer. 385-2852.

HARD TOP SPORTS CRAFT tent trailer, near new condition, $750. 592-3130.

13' TRAVEL TRAILER FOR rent, sleeps 4, 386-9862.

CAMPER JACKS FOR SALE, $75 firm. 478-3622.

168 CAMPERS, TRAILERS AND MOTOR HOMES

'74 19 FT. BENDIX MINI MOTOR Van, camperize, good condition, sleeps six, three-way fridge, escape dome, forced air furnace, air condition, shower, only four months old. Worth $13,000 new, asking $9,500. 478-2473.

JUST TRADED IN
1973 11' Vangard camper, plastic front, furnace, ice box, toilet compartment, 4 jacks. A real good buy at $2695. Call Jack Burt at Empress Leisureland 382-5331 or Res. 384-9708. D 7339.

1971 — 12X66 BELMONT, SET UP in park, on West Coast Rd., sea-view, reasonably priced, low down payment, will carry agreement for sale, view by appointment only, 656-2975.

GLENDETTE TRAILER, $890. OR best offer, sleeps 5, stove, oven, icebox, water tank and pressure water, propane gas and electric wiring, curtains and seat covers, stabilizers, newly tested. 592-3957.

BRAND NEW DODGE B-300 front section, V8, full power, radio, deluxe cab, duals. Perfect for motor home. $4,900. Phone Ed, 382-6522.

RENT HARDTOP TENT TRAILERS AND MOTORHOME
G.C.M. Motors Ltd., 780 Goldstream Ave., 478-3242. D7197.

'71 VW DORPER CAMPER WITH add-a-room tent. Excellent condition. Will accept a reasonable offer. 652-1740.

CUSTOM BUILT CAMPER FOR import truck, 3-way fridge, porta-potti, jacks, stove, asking $1495. 383-7006.

NEW WINIBEGO COMPLETELY equipped with every conceivable extra, much less than replacement cost. 386-2955 between 9-5 p.m.

15' ARISTOCRAT MAINLINER sleeps 5, stove, oven, new 3 way fridge, Surge brakes, good condition. 477-8270.

23" TANDEM WHEEL CITATION, fully equipped, equalizer hitch, sway controls, and all accessories. Nearest offer to $4250. 478-7382.

FOR RENT
14' Littlemate, from September 3rd. 16' Aristocrat, available August 31st. 384-4818.

169 MOBILE HOMES AND PARKS

WAGON TRAIN HOMES LTD.

No. 56 — HIDDEN VALLEY, 12x52 Haralex. Fridge, stove, large sundeck, nice lot in adult section.

No. 98 — HIDDEN VALLEY, 12x66 Statesman. Furniture, appliances, washer, dryer, skirting.

No. 59 — HIDDEN VALLEY, Imperial 22x4 2-3 Double wide. Furniture package, fridge, range, washer and dryer.

12x60-3 Country Lane (NEONEX). Stove and fridge, no furniture. Sooke.

Sooke lot, 12x64-3 Haralex. Stove, fridge.

LAUGHLIN'S Mobile Home Park, Sooke. 12x60-3 Statesman, fully furnished, washer, dryer, fenced yard, landscaped. Garage. 50 ft. from beach.

No. 42 — HIDDEN VALLEY, 12x66-2 Embassy, 2 door frost-free fridge, electric range, washer and dryer.

No. 89 — HIDDEN VALLEY, 12x64 Lamplighter, washer, dryer, fridge range.

IF YOU WOULD LIKE TO VIEW ANY OF THE ABOVE MENTIONED CONTACT YOUR NEAREST WAGON TRAIN OFFICE.

MILL BAY
Trans-Canada Hwy, at the flashing light
743-5571
MCD 25019

SOOKE
6647 Sooke Rd.
642-5533
MCD 25016

LANGFORD
974 Goldstream
478-7333
MCD 25014

VICTORIA
2515 Government
386-3291
Dealer Licence MCD 25018

BOB'S MOBILE HOMES LTD.
D7454 386-3623
25 Crease Ave.

1 ONLY 74 NOMAD 18 ft. TANDEM $3995
'75 NOMAD 18 ft. TANDEM $4195
'75 NOMAD 21 ft. SPECIAL $4995
'74 HOLIDAIRE 27' Twin bed $5995
74 FIFTH Wheel 27' Save $1000 at $7995
1 ONLY MINI HOME save $1000 at $10,250

MARLETTE GLENDALE Mobile Homes

TRIANGLE HOMES LTD.

GENERAL, LEADER PYRAMID, WESTBROOK KNIGHT, SQUIRE, PAGE
2435 TRANS-CAN. HWY.
478-1774
Dealer Lic. MCD 25171

BRAND NEW HOMES
On pads in LOVELY FAMILY PARK in Greater Victoria area. Your low down payment on bank financing. Call now COLLECT, Mr. Watts. 588-0455.

BEAUTIFULLY APPOINTED 12' x 64' 1973 "Lamplighter" unfurnished, all appliances, 2 bedroom, dining, utility off front kitchen, lake and mountain view, large sun-deck, fully established in quiet, 'Adult-only" area of Park, $19,000, or closest offer, 478-2144 after 6 p.m.

N SOOKE, PARKWOOD MOBILE home, 12 x 56, fully furnished and skirted, in adult park with 12 x 20 addition, plus sundeck and storage, contact Bob George Sooke Realty, 642-5426 or 642-5670.

DELUXE SAFEWAY 68, AS NEW, 2 bedrooms, wall to wall, furnished, best appliances, queen bed, Cedar Creek Park, Mill Bay, skirted, winterized. Owner asking $14,500. Phone 385-2941.

TRI-WAY MOBILE HOME PARK For sale. 10'x46', 2-bedroom, unfurnished, mobile home situated in above park. Adults only. 384-8791.

1970 12X52 STATESMAN IN quiet adult park. Bus and stores nearby. Jackson's, 974 Goldstream, 1-A, D-6000.

WANTED 12' WIDE 1 BEDROOM mobile. McPherson 383-9306, 287-4142 Campbell River.

TOTE-EM TRAILER SALES
478-1041 Days 384-8791 Nights

FOR SALE BY OWNER, LIKE new, 12x48 2-bedroom 1972 Chancellor trailer. $8000. 112-743-5333.

1965 CRANBROOK 10X55, $10,500. Phone after 5. 383-6088. On lot.

169 MOBILE HOMES AND PARKS

Happy Valley HOMES LIMITED
Dealer's No. D-1837
2681 Sooke Road
478-8303
—Park space available with all purchases
—Choice of 4 different park locations
—Good variety of stock selection

GOLDSTREAM MOBILE HOMES LTD.

PARAMOUNT PREMIER
MONARCH AND PARKWOOD
Modern park space available with all purchases

2885 Trans-Canada 478-1751
2994 Jacklin 478-8391
Dealer Licence No. MCD 25026-7
OPEN 9-9

178 SUMMER RESORTS

SANDPIPER BEACH
FOR SALE
Brand new 2-bedroom cottage with fireplace situated on nearly ½ acre. Heavily treed lot on lovely Hornby Island, only a few hours drive from Victoria, yet far away from the noise of big city living, nearing completion and ready for immediate enjoyment. Asking only $15,900. Try your low down payment. Call 384-6706 for complete information.

185 CONVALESCENT AND REST HOMES

PEMBERTON HOUSE
An exclusive residence for ladies only. Private and semi-private accommodation. Located in the Rockland area at 840 Pemberton Road. For information call 382-1513.

CHARMING ACCOMMODATION, ladies, no stairs, nutritious meals, kindly attention, 384-0693.

NICE SUNNY ROOM IN A small resthome. Good meals. 388-7426.

PRIVATE AND SEMI-PRIVATE available. Ladies only. 385-1814.

190 ROOM AND BOARD

OAK BAY GUEST HOUSE, 1052 Newport Ave. Famed for senior citizens, making it their happy home. Located amid a beautiful garden. Near bus stop, golf course, marina and post office. Single room. Sept. 1st. Reasonable rates. 598-3812 or 598-4330.

SHEFFIELD MANOR, BRIGHT sunny room available for senior citizen. Reasonable rates, excellent meals, and home care. 383-1352.

ROOM AND BOARD, MEN ONLY. 386-8520.

ROOM AND BOARD FOR ELderly couple. 478-2953.

191 ROOM AND BOARD WANTED

NEED ROOM AND BATH FOR two weeks, start Sept. 23. Meals provided or restaurant and transportation nearby. May remain. Lily Wiener, 1945 Hillhurst Ave., Los Angeles, 90027 — References.

MALE LANSDOWNE STUDENT, needs room and boad by Sept. References. 383-9492.

193 ROOMS TO RENT

COSY FURNISHED LIGHT housekeeping room, from $70 month up. 4 available. Ideal for student. Includes cablevision. Fernwood area. 598-6858, 658-5479.

WATERFRONT, CITY FURNISHed room. No students, non-smokers preferred men only share kitchen. $90. 382-6370.

LARGE CLEAN FURNISHED room for student or working man, University bus route. 386-6810.

SINGLE ROOMS AND SHARED kitchen. Elderly and pets welcome. 479-5054.

194 ROOMS WANTED

WORKING STUDENT WISHES bachelor suite. Phone 386-9353 after 6.

197 HOUSEKEEPING ROOMS TO RENT

HOUSEKEEPING ROOM $65 a month, available Aug. 24. Bachelor apartment $80 a month, all conveniences, mature working men only, available Sept. 1. 388-9554.

FOR MALE STUDENT OR working gent. $75. Must be steady. 368-9711.

MONTHLY, WEEKLY. CLEAN, all supplied. Fridge, bath, shop, park. 383-9794.

ROOM TO RENT TO RELIABLE lady in Lake Hill area. 384-0865. 520.

RITZ HOTEL
719 Fort St. 383-1021

199 HOUSEKEEPING ROOMS WANTED

QUIET 19 YEAR OLD FEMALE student requires room and board near city centre. Write 1107 Hamilton Street, New Westminster, B.C.

URGENT, ONE ROOM WITH kitchen for working girl. Glendale Hospital area. 386-0076. 12-5 p.m.

200 APARTMENTS TO RENT UNFURNISHED

Harbour Towers
A full facility 12-storey building
—hotel and related services
—qualify restaurant dining room with room service
—swimming pool
—hydrotherapy pool and sauna
—underground parking
—24-hour staff
—wall-to-wall carpets and balconies

LUXURY APPOINTED PENTHOUSES
—Sweeping views, 1,300 — 1,400 sq. ft.
—Wall-to-wall carpets
—Brick feature wall with electric fireplace
—2 Bedrooms, den area, 2 baths
—Formal living, dining room
—Free hydro, free parking
Penthouses from $650

PRESTIGE OFFICE SPACE AVAILABLE
For further information and courteous service please contact Harbour Tower, 385-2405

OCEAN PARK MANOR
885 Dunsmuir St.
NOW RENTING
One bedroom suites $173-$200
Two bedroom suites $230-$235
Three bedroom suites $290-$305.
New building, beautiful large waterfront suites. No children under 16 years. No pets. For further information and appointment to view please call 386-6308.

WHY RENT?
Government assistance programs may enable you to buy a home with low down payment, low monthly payments and low interest. For details call CANADA PERMANENT TRUST. 382-9191.

DELUXE SEAVIEW CONDOMINIUM
On 5th floor, 1,250 sq. ft., 2 bedrooms, 2 full bathrooms. High quality wall-to-wall carpeting and 11 kitchen appliances. Rents $500. per month. Available Aug. 15th. Call Bill Sidhu, Alltown Realty, 477-6973 or 477-5382.

DELUXE EXECUTIVE SUITE, 1400 sq. ft., 2 bedrooms, 2 bathrooms, all appliances, beautifully decorated, $450 per month with lease. Business phone 388-7311; home, 652-1558.

1-BEDROOM SUITE, CLOSE TO Parliament Buildings, available Oct. 1, middle-aged people preferred, $128 per month. 382-1508.

3-BEDROOM CONDOMINIUM for rent in Duncan, immediately. No appliances. $200 per month. 743-5640.

ESQUIMALT, 1 BEDROOM apartment near shops, bus, park, $95. Mr. Bacon 385-2458.

200 APARTMENTS TO RENT UNFURNISHED

Chateau Victoria
740 BURDETT AVE., VICTORIA, B.C.
TEL. (604) 382-4221
NOW RENTING!
Victoria's newest downtown residential and commercial complex. Breathtaking panoramic views of the city, sea and mtns. Superior fire and sound-proofing, wall-to-wall carpets, drapes, balconies, colored appliances. Desk clerk on duty 24 hrs. "Parrot House" roof top restaurant. Covered parking.
1 bdrm. suites $174-$220
2-bdrm. penthses from $425
INFORMATION: CALL 382-4221

Windsor Court
260 GORGE ROAD
NOW RENTING
1 and 2-BEDROOM SUITES:
1-bedroom suites $180-$195
2-bedroom suites $220-$260
FOR YOUR CONVENIENCE
—Many suites have breakfast areas and 2 bathrooms.
—Shag carpeting.
—All suites fully sound proofed.
—Ample cupboard and closet space.
—Large private balconies.
—Colored appliances.
—Controlled entrance.
—Underground parking.
—The benefit of recreational facilities including indoor swimming pool, sauna, squash and tennis courts, exercise room, hydro therapy pool.
Within walking distance to shopping centres, bus routes.
ADULTS ONLY
NO PETS
For information call 388-4555
Manager
MR. and MRS. D. BERTRAND
MacARTHUR PARK ESTATES LTD.

1 BEDROOM SUITE FOR SENIOR citizen, rent $145.00. 478-3353.

201 APARTMENTS TO RENT FURNISHED

THE ROYAL SCOT
425 QUEBEC
This new apartment bldg. offers: Fully furnished 1-B.R. suites — Color TV, shag carpets, linen, dishes, laundry facilities, indoor pool, whirlpool, sauna, games room, underground parking.
Managers:
Mr. and Mrs. G. Arnold
Phone 385-3543
OCEAN PROP. MANAGEMENT

FULLY FURNISHED APARTments for as low as $205 month. Includes cooking facilities, colored TV, maid service, laundromat. Available from Sept. 15. Call now Craigflower Motel 388-7861.

CLEAN BACHELOR SUITE, Sept. 1st, middle-aged working woman, separate entrance. $100. includes heat and hot water. Jubilee area. 382-5563.

GIRL, 23, WISHES TO SHARE beautiful 2-bedroom condominium with another girl. Sauna, pool. $150. 383-9244.

MATURE LADY WISHES BACHELor suite vicinity Woodward's by October 1st. 382-1653.

1 AND TWO BEDROOM UNITS, utilities supplied, fully furnished monthly rate. Saanichton 652-1415.

YOUNG MAN 16-25 TO SHARE older apartment. Must be neat and non-smoker. 384-2717.

ONE BEDROOM BASEMENT suite for middle aged person. 385-6658.

SELF-CONTAINED FURNISHED basement suite, student, girl only. 383-4231.

SMALL 1-BEDROOM BASEMENT apartment, near Dallas Rd., $140. all utilities. 386-0065.

MODERN 2-BEDROOM SUITE, for 2 non-smoking female university students. 477-2101.

202 FURNITURE TO RENT

Three Rooms from
$35 per month
STANDARD FURNITURE
382-5111
Immediate Delivery

203 APARTMENTS WANTED

FURNISHED APARTMENT wanted, November 1st - April 15, 1975, as sublet for retired couple and daughter attending university. References supplied. Phone 386-0494 around noon.

YOUNG MARRIED WORKING couple would like to find clean, bright apartment, by Sept. 1st, preferably in Oak Bay or Fairfield istrict. Please phone 382-6864 between 6 and 8 p.m.

WOMAN AND 2 SCHOOL-AGED children, just arrived, needs furnished 1 or 2-bedroom suite near school as soon as possible. 383-3037.

YOUNG WOMAN WITH 2 CHILdren requires 2 or 3 bedroom house or apartment, unfurnished. Approximately $200 per month. Desperately needed. Phone 658-658-8437.

YOUNG RESPONSIBLE COUPLE, seek 1-bedroom unfurnished apartment by Sept. 1. No pets or children. Please call 386-2373 between 5 p.m. and 7 p.m.

WANTED, FURNISHED HOME or apartment October 1. $200-$300. For retired couple with good references. 592-6775. Friday or Monday on.

SINGLE WORKING GIRL WOULD like bachelor suite or housekeeping room with fridge and stove, unfurnished. Please call 385-0721 after 5. Wanted for September 1 or 15.

WORKING MOTHER, 1 CHILD IN school, requires 1 or two bedroom suite, duplex or house by October approximately $140 per month. 385-3219 after 5 pm

RESPONSIBLE FEMALE NEEDS self-contained suite, walking distance from Uvic by Sept 1, references if required. 598-1827

ONE BEDROOM UNFURNISHED apartment for couple, near or in Esquimalt area for October. Please phone 382-3734.

NEEDED DESPERATELY BY nurse, 1 bedroom or spacious bachelor, Maxim, $140. Call after 5. 385-4638 or 656-3449.

URNISHED SUITE WANTED by September 1, Burnside-Tillicum area, father and son. Reply Victoria Press, Box 412.

WORKING MAN REQUIRES UNfurnished 1-bedroom apartment, Esquimalt or Saanich. 652-2760 evenings.

WORKING MOTHER AND CHILD urgently need a 1 bedroom or bachelor suite, if you can help, please phone 642-5641.

FURNISHED SUITE WANTED by Sept. 1, Burnside-Tillicum area, father and son. Reply Victoria Press, Box 412.

YOUNG MAN GRADUATE STUdent, wishes quiet accommodation. Phone 592-1171.

GIRL 25 WISHES TO SHARE apartment with another girl. Temporarily on crutches. 384-7720.

MATURE STUDENT REQUIRES apartment, near university, non smoker. Urgent. 748-9351.

206 DUPLEXES TO RENT

CRAIGFLOWER AND TILLICUM, new 2 bedroom with fireplace, $265. Heat, hydro, water, stove, fridge, included. No pets please. Vacant. 479-4619.

207 DUPLEXES WANTED TO RENT

URGENTLY NEEDED 2 BEDroom duplex or house for two working girls up to $205 386-2547.

210 HOUSES TO RENT UNFURNISHED

200' Waterfront on Cordova Bay
Here is an opportunity to enjoy the very best in ocean front living with no investment. 1.3 acres of beautifully landscaped grounds. Sweeping sea views from kitchen, dining, living room. Sliding glass doors lead to large sundeck, overlooking Haro Strait. 3 bedrooms, 2 open fireplaces, ultra modern family room with bar. This lovely residence comes complete with year round gardener for $750 per month to tenant who will love, care for and enjoy same. 658-8907.

WHY RENT?
Government assistance programs may enable you to buy a home with low down payment, low monthly payments and low interest. For details call CANADA PERMANENT TRUST, 382-9191.

3-BEDROOM EXECUTIVE TYPE HOME OVERLOOKING CORDOVA BAY. BEAUTIFUL SEA AND MOUNTAIN VIEW. SEPT. 1st FOR 9 MONTHS. $450 PER MONTH. FOR APPOINTMENT 385-7721. GARDNER REALTY LTD.

1 BEDROOM FULLY FURnished, new condominium, to rent for 6-8 months beginning Oct. 14. Good location, no pets or children, preferably older couple or single. $300. 382-1606 after 6 p.m.

IMMACULATE DELUXE 3-BEDroom townhouse, 1½ bathrooms, wall-to-wall, drapes, appliances, $298. Available late Sept. References required. 656-6146.

WATERFRONT — 2 BEDROOM modern Duplex, stove, fridge, $350. Sept. 1 vacant. No children, no dogs. City Trust — Don Robertson, 477-9551 or 598-7387.

FAIRFIELD AVAILABLE SEPT. 15, large 3-bedroom home, living room, dining room, wall-to-wall carpet. $400. 386-9042 after 5:30 p.m.

AVAILABLE SEPTEMBER 15. Large 3-4 bedroom family home, full basement. Shelbourne and North Dairy $425. 598-1543.

2-BEDROOM HOME, FIREplace. Adjacent to farm, near Nanaimo, older couples. 390-4745. Nanaimo.

3-BEDROOM WITH FULL BASEMent and a rumpus room. Quiet district, near school. $325. 598-3936.

211 HOUSES TO RENT FURNISHED

OAK BAY, ATTRACTIVE fully furnished 1 bedroom bathroom home. Available October 1. Rent $500 month. David Burr Ltd. 655 Fort St. 384-9335.

ONE BEDROOM, MODERN CONveniences, Pender Island. $150.00. 629-3389 or reply to Victoria Press, Box 441.

ONE BEDROOM FURNISHED cabin, on Shawnigan Lake, September to June. $185 per month, utilities included. 479-2207.

PARTIALLY FURNISHED SUITE. Apply No. 5-352 Gorge Rd. East.

212 HOUSES WANTED TO RENT

WE WANT TO RENT DIRECTLY from landlord or trade with other tenants. Have a 2 bedroom with basement, looking for same or 3 bedrooms, no basement, a yard and near an elementary school Thank you. 383-5584.

RETIRED COUPLE DESIRE TO spend six months in Victoria, October 1. Will house sit your home and pay nominal rent. Many local references. Enjoy gardening. Phone 592-6775. Friday or Monday on.

URGENTLY REQUIRED, SMALL home for family of three. One or two bedrooms, good tenants, references available. Phone 386-2017 or 386-6258.

YOUNG COUPLE, 2 CHILDREN, wish 2 or 3-bedroom, house or duplex, in Esquimalt area, excellent references, anything up to $220. Phone 382-4032.

3 BEDROOM HOUSE OR ½ DUplex with basement, family with 2 older children, small dog, references, maximum $300 month. 477-6186.

YOUNG RESPONSIBLE WORKing couple, desperately need a house or apartment by September 1. During day 598-6121 Mona, or after 5 p.m. 388-6538.

RESPONSIBLE WORKING COUple seeks cosy 1 bedroom home or older apartment. Willing to take care of yard. References. 384-5791 after 5 p.m.

FAMILY WITH 3 SCHOOL CHILren and a Great Dane urgently need 2-4 bedroom house or duplex by August 30, in Sidney or Deep Cove area. 384-9913.

CAN YOU HELP? WE ARE A young married couple who desperately need a house within 1 week. Please phone 652-2161 anytime.

RELIABLE YOUNG MAN REquires 1-bedroom house or cottage outside Victoria. Indoor plumbing not a necessity. 384-5606.

HELP! YOUNG RESPONSIBLE family needs 2 or 3-bedroom house by September 1. Please call Please call 478-4936.

REWARD — URGENTLY NEEDed by couple expecting baby in Sept. 2 or 3 bedroom house or duplex by Sept. 1, 478-8276.

GENTLEMAN WHO ENJOYS gardening, needs house with privacy in rural area 477-5148 evenings.

3 BEDROOM UNFURNISHED house, with yard, around $250. 478-6843 after 3 p.m. weekdays, Saturday and Sunday, anytime.

URGENT
3 or 4 bedroom house or duplex by August 30. For adult family and 10 month old grandchild. 385-6005.

YOUNG COUPLE WITH A DOG, require by Sept. 1, a house, duplex in Victoria. 642-3985.

URGENT, BY QUIET OLDER couple, 4 or 5 room house, best of references. 384-0366.

MARRIED PHYSICIAN COUPLE need a 1-2 bedroom house by September 1. Dr. Solomon, 384-1131.

3-4 BEDROOM HOME DESPERately needed. Please call 382-9778 anytime.

WANTED URGENTLY, 2 BED room house, unfurnished. 384-4462.

215 HALLS, WAREHOUSES, STORES AND OFFICES TO RENT

DOWNTOWN OFFICE
Approx. 500 sq. ft. office available Sept. 1, in modern air conditioned professional building opposite city parkade, reasonable rent. Contact M.E.P.C. Phone 383-4168.

Office Space
1800 sq. ft., fully carpeted and draped. Hillside-Shelbourne area. 592-6579.

FOR LEASE, 1600 SQ. FT. HEATed shop area, ideal spray booth and body shop on busy section Trans Canada, possible tow truck service, all or part of. 743-5005. 743-2612.

SPACE AVAILABLE, NEW warehouse building or light manufacturing. Office and secretarial service available. 2,000 to 5,000 sq. ft. Phone 652-1932 or 656-3233 evenings.

1035 PANDORA AVE., AVAILable October 1. Approximately 800 sq. ft. and some storage area. Fully carpeted and draped. Off street parking. Suitable for lawyer accountant, etc. 382-5441.

FOR RENT; NEW COMMERCIAL building, near downtown, ideally suited for restaurant and-or night club operation. For further information please call Mr. Brown, 383-5922.

RETAIL STORES FOR RENT
Retail units available in The Mall at 720 Yates Street. From 400 sq. ft. at $240 per month. For leasing information contact M.E.P.C. 383-4168.

1160 SQ. FT., AIR CONDITIONED, second floor, Canada Permanent Building. Bright newly decorated, elevator and janitor service included. Available immediately. R. P. Firkus 386-1361.

WAREHOUESES AND OFFICES available for rent, offices 240 sq. ft. and 320 sq. ft. Warehouses 540 sq. ft. and larger, ample parking. Call G. Howarth 592-9573.

TORAGE SPACE AVAILABLE, reasonable rates, 388-5812.

215 HALLS, WAREHOUSES, STORES AND OFFICES TO RENT

FOR LEASE
1. OFFICE — RETAIL
A new, top quality 9000 sq. ft. office building is now leasing. Ample parking. Located on the fringe of downtown on one of Victoria's main streets. Can be finished to your particular requirements.
2. OFFICE — A vailable immediately. Two 800 sq. ft. ground floor offices in new building on Burnside Rd. Ample parking.
3. LANGFORD — Office and Retail space available in this new complex. Immediate occupancy. Reasonable rates.
R. I. MURPHY
384-8126
PEMBERTON, HOLMES LTD.

FOR LEASE
A brand new shopping centre at Goldstream and Station roads in Langford. Just one space left now. About 1100 sq. ft. Will be ready for occupancy Sept. 1, 1974. Excellent location and premises for retail or professional people.
Call Wally Halliesen
388-5555
B.C. Land and Insurance Agency Ltd.

FOR LEASE
700 Block Fort St.
3000 sq. ft. 2nd floor.
Available Immediately—Call B. Lawless 382-7276
Town & Country Realty Ltd.

DOCTORS
We have space available near Jubilee Hospital at OLD RATES. We design the space to your requirements. Good parking, you will like this area.
HATLEY HOLDINGS LTD.
385-5911

OFFICE OR STORE
Available September 1, approximately 500 sq. ft. in new building. Street level, electric heat, front office has large showroom window and could be used for display. Manager's office carpeted. Plenty off street parking for staff and customers. More space and storage area available January 1 1975 if required. 627 Dunedin St. only ½ block from Douglas St. $250 per month. 388-4741 or 477-6479.

FOR LEASE
Office or small retail store 300 sq. ft. This is ground floor space in a new office building at 1320 Esquimalt Road. Available immediately. Contact: James Akenclose, 477-4476.

FOR LEASE
OR
367 BURNSIDE
Office Space 3,000 sq. ft.
Store Space 800 sq. ft.
Office space can be leased in one unit or several small units. To view please call Mr. Stricker at British American Realty Ltd. 385-1431 anytime.

Office Space Available
At new Gorge Shopping Centre, No. 201-2951 Tillicum. Air conditioned, excellent location, currently being rented to optometrist, dentist, government, etc. 388-5812 and 388-6113.

NICELY FINISHED OFFICE OR store at 1311 Gladstone, immediate occupancy, $125. per month including everything. 658-5479.

,000 SQ. FT. OF STORAGE space with small office. 630 sq. ft. of storage space with office also available. 477-2952 or 479-3876.

STUDIO SPACE FOR RENT — downtown, inexpensive. Actors, Dancers, etc. Call John 382-8478 around 10 a.m. and 6 p.m.

NEW 1,500 SQ. FT. GROUND floor, Hillside and Quadra area. Good parking. Available now. 384-5324.

PEN STORAGE AND CAR parking available, Esquimalt Industrial Park. 477-2952 or 479-3876.

LANGFORD
Building suitable for storage, etc. $75 per month. 478-4466.

233 MORTGAGE LOANS AND INSURANCE

1ST — 2ND — 3RD MORTGAGE LOANS
NO BONUS
NO DISCOUNT
NO HIDDEN CHARGES

Examples

Borrow	Pay Monthly
$ 5,000	$ 37.00
$10,000	$ 74.00
$15,000	$148.00
15-year ammort. — 5-year term	$222.00

No amounts too small or too large
Highest prices paid for existing mortgages or agreements
Interviews in the privacy of your home
Money immediately available
W. A. (Bill) Hodgson
385-4528 385-2451
24 Hour Service
Byron Price and Associates Ltd.

SECOND MORTGAGE
$1,600 to $15,000 or more quickly and confidentially at competitive rates.
Available for home purchase, renovations, debt consolidation, vacations or any worthwhile purpose. No bonus or arranging fees.
—Payout or repay at any time.
—Interest calculated semi-annually (No in advance) on declining balance.
—We also purchase existing mortgages or agreements.
For further details phone or visit us at:
C. A. C. REALTY LTD.
1083 Fort St.
Town and Country Shopping Centre
385-9781

NEED MONEY?
TO BUY — BUILD — REMODEL — REFINANCE
1st — 2nd — Equity Mortgages Arranged or purchased
—ACREEMENTS FOR SALE PURCHASED OR SOLD
— BUILDERS INTERIM FINANCING ARRANGED
—We loan ALL AREAS including up-Island
—For quick courteous confidential 24-hour service call
DON MacGILLIVRAY
ROBERTS INVESTMENTS & MANAGEMENT LTD.
702-1175 Douglas St. 388-6691

NEED MONEY?
First, Second or Third Mortgages available based on market value. Free evaluation on your home or land.
Call ELLWOOD NAULT, 388-4150 or OLYMPIC REALTY LTD., 385-5741

FIRST AND SECOND MORTGAGES FUNDS AVAILABLE AT COMPETITIVE RATES. UNLIMITED FUNDS, CONVENTIONAL AND PRIVATE, QUICK DECISIONS. CALL MR. McKENZIE, 386-7521 (ANYTIME), BOORMAN INVESTMENT CO., LTD. 1111 GOVERNMENT ST.

233 MORTGAGE LOANS AND INSURANCE

1st and 2nd MORTGAGE LOANS
PRIVATE AND INSTITUTIONAL UNLIMITED AMOUNTS FOR COMMERCIAL RESIDENTIAL AND INTERIM FINANCING MORTGAGES AND AGREEMENTS PURCHASED
IMMEDIATE DECISIONS
Competitive Interest Rates
P. R. Brown and Sons Ltd.
762 Fort St.
385-3435

Rae Investments Ltd.
204-493 Burnside E.
Victoria
388-7891
Funds available for
—Commercial projects
—Interim financing
—Residential first Mortgages
—Residential second and third Mortgages
Current competitive rates
Call Marion Webb
388-7891
Evening 384-0815

SECOND MORTGAGES
RATES AS LOW AS
14.98 PER CENT
Simple interest
Cash available now
Up to $11,000
No bonuses or hidden charges
Pay off at anytime
No prepayment penalty
Enquiries welcome
HOUSEHOLD REALTY
Corporation Limited
HOUSEHOLD FINANCE
Corporation of Canada
1218 Douglas Street
Victoria, Phone 382-8156
3459 Saanich Road
Victoria, Phone 386-3226

MORTGAGE MONEY
Private and institutional funds available for all types of mortgage financing. Buying a home or refinancing for investment or to pay off debts. Mortgages and agreements bought and sold. KAJ JACOBSEN 382-9191. CANADA PERMANENT TRUST REAL ESTATE DIVISION.

NEW LOW RATE
All the money you need, 2nd mortgages. R. Geddes, Principal Properties Ltd. Days 477-9514, eves., 477-6430.

234 MORTGAGES FOR SALE

FIRST MORTGAGE $22,000 AT 13 per cent 3 year term.
First Mortgage $24,000 at 13 per cent 5 year term.
First Mortgage $36,800 at 12 per cent 5 year term.
Second Mortgage $28,000 at 15 per cent 3 year term.
Second Mortgage $20,000 at 15 per cent 3 year term.
Second Mortgage $7,000 at 15 per cent 3-year term.
For details on these and other mortgage investments contact Mr. McKenzie, 386-7521, Boorman Investment Co., Ltd. 1111 Government Street.

RAE INVESTMENTS LTD.
First mortgage of $26,000, 12½ pct. to be discounted to yield 14 pct., 3-year term, $288 per month, 3 month pre-payment penalty. Victoria property appraised at $47,000.

Participation in interim financing yielding 18 pct.

$15,000 at 13 pct. $173 per month, 3-month prepayment penalty. Excellent covenant.

RAE INVESTMENTS LTD.
388-7891

1ST AND 2ND MORTGAGES
Excellent security and covenant.
YIELDING 12% and up
Contact Don MacGillivray
ROBERTS INVESTMENTS & MANAGEMENT LTD.
702-1175 Douglas St. 388-6691

MORTGAGES FOR SALE WITH yields up to 22%, contact Zodiac Investments Ltd., 383-3133, evenings, B. J. LeDuc, at 386-3975 or W. B. LeDuc, at 383-3750.

235 WANTED TO BORROW

WANTED, SECOND MORTGAGE $10,000 at 15 per cent, interest only, 3-year term, on brand new 3-bedroom, full basement home on quiet cul-de-sac in prime Gordon Head. Excellent covenant — Civil Engineer. Call ROBERT YOUNG, 477-8749 or JIM WEST, 382-1145 or 383-4124 anytime, Park Pacific Investments Ltd.

WANTED
$24,000 First Mortgage on well placed, well built, three-bedroom condominium. Willing to pay better than current rate. Excellent covenant. Call GLENN NICHOLLS at 388-6231 or 479-5971, Island Pacific Realty Ltd.

239 BUSINESS OPPORTUNITIES

DIRECTORS NEEDED
Inventors of a fireplace-stove need 5 or 6 persons to help direct development, manufacture, and marketing of this product. We need men or women with successful experience in: Manufacturing, legal, financial, marketing, sheet metal, foundry, or heating fields, able to devote enthusiastically 3 or 4 hrs. weekly and to invest at least $1,000. 477-6164.

HOBBY SHOP
Showing excellent returns and steady growth. Busy Shopping Centre Location with new 3-year low rental lease available. For full particulars and appointment to view, call 479-1667. Bill Anderson, 479-6648.
J. H. Whittome and Co.
Royal Oak Branch

BE YOUR OWN BOSS
Live in your own suite, and be close to work. We have a rest home which is licensed for 22 guests. Which will give you all this and much more. Hurry and call to see the mansion. Try a trade! ELSIE O'BRIEN 477-5470 or DAVE ROBERTS 477-1317 or 386-2911.
Homefinders, Wall and Redekop Realty Ltd.

GROCERY & GAS STATION
With living accommodation and 3 acres in good location with unlimited scope for further development, asking $78,000 or will sell business only. Lease available. Phone 592-3920 or 386-6552. F. C. Hully Real Estate, 620 View.

DELICATESSEN
Terrific potential for the right operator in this well-equipped business. Excellent location and equipment. For particulars call ALMER OLSON The Royal Trust Co. 384-8001.

BEST COMMERCIAL SITE IN THE CITY
LARRY WAGNER, 386-3231 anytime (on Pager).
BLOCK BROS. REALTY LTD.

SHELL CANADA LTD.
Requires fuel oil driver owner. Contract hauling to domestic and commercial fuel oil consumers in the Duncan Cowichan area. Truck available to purchase. Investment required $15,000 to $20,000. Reply to Victoria Press, Box 442.

WELL-ESTABLISHED EMERgency sewer service business. Price of $48,000 includes 4 trucks and all other necessary equipment. For further details please contact Graham Ireland at C. N. MONTAGUE CO. LTD., 384-9318 (24 hours).

240 BUSINESS OPPORTUNITIES

CANADA PERMANENT TRUST
ON DOUGLAS AT FORT

NURSING HOME
In prime location. Excellent revenue, vendor retiring, will finance. IRENE VAN 384-9191 or 382-9191.

LAUNDROMAT
And dry cleaning, in growing town, grossing over $40,000 per year. Vendor retiring—statements available. (MLS). IRENE VAN 384-9191 or 382-9191.

Canada Permanent

ONE OF A KIND COMBINATION 8 - LANE FIVE PIN BOWLING ALLEY
(90% booked 74-75) plus licensed 150 seat caberet and 54 seat licensed dining lounge. Building is concrete block construction (approx. 11,500 sq. ft.) on approx. 23,000 sq. ft. of land. Excellent location sound investment, showing good returns.

OWNER OPERATED
Modern rural service station plus 3 bedroom home. Excellent business located 18 miles from Victoria in a fast growing community. 1.46 acres with potential for expansion for car sales, drive-in, etc. Financial statements available.

TOBACCONIST
Owner wishes to sell two tobacco shops which are situated in large commercial buildings both in excellent locations. Fine potential for the future. Buy stock and fixtures and take over present leases. Price $16,500 for both shops.
BERT COLES—384-8001
The Royal Trust Co.

BUILDING AND BUSINESS
Family operation. Downtown Yates Street. This is a solid brick building housing one of the most active businesses. Owner is selling for health reasons and is turning business away. The building is thought to be worth $70-$75,000 and there is about $20 - $25,000 worth of equipment and installations, operates 8 to 4:30 daily except Sundays. This is a service business and could easily be put on double shift. Vendor will carry good-sized second mortgage to qualified buyer. Needs about $25,000 down, by way of cash or trade. All offers considered. Call FRANK WILLS at 598-3344 anytime.

DOWNTOWN HOTEL!
WATERFRONT — With Foreshore Lease. Excellent Potential as a Boatel. Present Income Approx. $900,000.

This is the Best Hotel Investment on Vancouver Island.

Price — $1,500,000.

Call: IRA FREEDMAN at 598-3344 anytime.

JACK MEARS
OAK BAY REALTY LTD
3618 SHELBOURNE ST.

COMMERICAL BUILDING
GOOD RETURNS
TEN PER CENT PLUS
A new, well constructed, fully leased Commercial Building in an area where it can only appreciate in value. Minimum management since all leases are on a net net basis. Phone now for full details. Some $85,000 annual returns on investment of $835,000. B.E. JEFFERY at 598-3321.

COMMERCIAL LAND
PLUS BUSINESS
PLUS HOME
An ideal situation to live here, work here and have the business carry your operating and living expenses. Some 19,000 square feet of land that can only go up in value, commercially zoned. Corner property. Excellent exposure and heavy traffic counts. Full price, business, building, house and land $235,000. Phone: B. E. JEFFERY at 598-3321.

CAFE,
OWNER RETIRING
ON

244 REVENUE PROPERTY

SxS DUPLEX

Modern duplex, 2 bedrooms each side, full basements, carports, large 100x170 ft. lot. Asking $59,500. FRANK BOUSFIELD, 386-2955 or Res. 382-4968. Mayfair Realty.

FORT ST. ROCKLAND
C1 and R3 zoning, older building, grosses over $800 per month. Good investment property, frontage on 2 streets. $110,000. Some financing. Reply to owner at P.O. Box 5103 B, Victoria.

54 SUITE APT.
Cash Flow $26,500
$175,000.00 to handle
Call
Wm. Hollick 592-5560
388-5721 Beacon Realty Ltd.

217 COMMERCIAL OR INDUSTRIAL PROPERTIES

Consolidated
REALTY LTD.
2686 SOOKE RD.
478-8316

RARE COMMERCIAL BUILDING AND SITE ONLY $52,500

In fast-developing Glen Lake Corners. Approx. 2,000 sq. ft. of completely remodeled office or store area all on ground floor facing busy Sooke Rd. New plumbing, wiring, heating and roof. Better grade wall-to-wall carpeting throughout. 2 bathrooms, one with shower. Can be used all as one large operation or as three separate rental units. On large lot zoned commercial, with excellent parking area and signs. Ideal real estate or professional offices. This is a most unusual opportunity with excellent financing. Call:
TOM DUNCAN 477-2462
AL PETERS 478-5992
Consolidated Realty, 478-8316

BROWN BROS. on BANSHARD
385-8771 (ANYTIME)

TWO ACRES COMMERCIAL

This desirable property comprises over 236 feet of highway frontage with good exposure, plus over 15,000 sq. ft. of new buildings. Quality construction throughout with showroom office and generous warehouse accommodation. Ideal opportunity for heavy equipment, automotive, lumber and building supplies, boats, trailer or what have you. Urgent sale $375,000. Call ALAN U. POTTER or HARRY COOK 385-8771 (anytime).

FOR LEASE

Attention Doctors, Dentists and similar. Brand new prestigious building, under construction, close to Oak Bay Junction, now leasing. Approx. 8,000 sq. ft. available. Convenient location, covered parking, attractive landscaping, elevator. Phone for details. ALAN U. POTTER or HARRY COOK 385-8771 (anytime)

FOR SALE. WELL CONSTRUCTED BUILDING WITH 1200 SQUARE FEET OF EXCELLENT OFFICE ACCOMMODATION AND 3600 SQUARE FEET OF WAREHOUSING WITH ADEQUATE LOADING AND PARKING, ON A LOT 100 FEET BY 130 FEET CONVENIENTLY LOCATED TO MAJOR TRUCK ROUTES. LEASED TO TWO TENANTS, ONE LEASE EXPIRES IN TWO MONTHS, THE SECOND AT THE END OF MARCH, 1975.
ASKING $140,000
F. C. POLLARD
H. E. THORNE

Oak Agencies Ltd.
880 DOUGLAS ST.
VICTORIA, B.C.
TELEPHONE: Bus. 382-6831
Home 598-8263

COMMERCIAL PROPERTY CENTRAL SAANICH

29,700 sq. ft. choice commercial property, fully serviced, good potential, for retail stores and offices, in a rapidly growing area. Price $89,000 for further information call (MLS)
WELLS HOOKER
656-3924 652-3634
MONTREAL TRUST CO.

2 LOTS COMM. ZONED
MUST SELL — TRY TRADES

On Viewmount, right beside Royal Oak Shopping Centre, these are valuable lots. There is a lot of development indicated in this area. Lots are 50x157 average size each. Ideal for professional offices, with living quarters. Sewers are to be installed in the foreseeable future.

F. WILLS OF
JACK MEARS
OAK BAY REALTY LTD. AT
598-3344 anytime.

SHOPPING CENTRE OR TOWNHOUSES

THIS COMMERCIALLY ZONED 3½ ACRES FRONTS ON 3 ROADS AND IS ON SEWER. MUNICIPALITY WOULD LOOK FAVOURABLY AT AN APPLICATION FOR RE-ZONING TO HIGH DENSITY USE PRESENT REVENUE WILL CARRY FINANCING OF $165,000 AT 8 AND 9%—FULL PRICE $350,000. FOR MORE DETAILS CALL JIM RANSON, WESTGATE REALTY, 388-9941 or 479-5910.

OPEN TO OFFERS
Industrial Land

2.341 Acres bounded by 2 major roads - good access to city and ferry — offered at $2.25 sq. ft. present your offer now.

17,000 sq. ft. in the city offered at under $5.00 per sq. ft. information
382-5171 THE ZIEGLERS 592-1768

Canada Trust Co.
SUPER MARKET FOR SALE

Mid-Island, volume $350,000 per year. 7800 sq. ft. Rent $600 per month. Hussman equipment, double-deck produce case, self-serve meat department, Hussman shelving. Minimum down payment, negotiable. Phone 246-3961 after 7 p.m. Residence or 754-6012. Business, daytimes.

ATTENTION TRADESMEN DRIVE BY
602 ESQUIMALT RD.

Ground floor 1800 sq. ft. loft 870 sq. ft. M2 zoned. Open to offers. MLS 8524.
Asking Price $29,500
To View
386-7521 STAN CORNISH 592-6079
BOORMAN INVESTMENT CO., LTD.
1111 Government St.

GENERAL COMMERCIAL C2

Quadra and Cloverdale, centre of business district, lot 52x208, property only, $4.75 sq. ft. or with 2 bedroom full basement home, $54,500, owner 652-2296.

WANTED — IMMEDIATELY commercial or warehouse or revenue property, up to $250,000 down, principles only. Victoria Press, Box 436.

URGENTLY NEEDED TO LEASE or buy, 1400-1600 square feet of building in good location for restaurant. 383-0333.

250 HOUSES FOR SALE

BY OWNER, OLDER 5-BEDroom home, completely redone. Duplex potential, full basement with garage, large remodeled kitchen, 2 full baths, close to all schools, nice size lot, all for $49,500. 920 West Burnside. 479-7620.

SIDE BY SIDE MODERN DUplex, Oak Bay. Attractive living room, dining room, 2 spacious bedrooms, full high basement with extra room. On 2 lots. Immaculate throughout. Asking $77,900. Owner. 592-0772.

BRENTWOOD BAY
BY owner, $52,500. 652-3076

250 HOUSES FOR SALE

FOR SALE — Royal Trust — "THE SIGN THAT SELLS"
3400 DOUGLAS ST.
384-8001

VIEW ROYAL N.
3 Bedrooms
$45,500
Immaculate 8-year-old Post and Beam home on quiet street. 3 bedrooms, bright living room and dining room with wall-to-wall carpet. Kitchen has eating area, through hall, 4-piece bath. Full, high basement with drive-in garage. Large rec. room. Excellent value . . . My pleasure to show. MLS 7776.
MARION HOPKINS
384-8001 or Res. 592-4351.

GORGE
A really well built home ideal for a growing family — close to everything — 3 bedrooms on main and one in FHC basement with R1 rec. room. The LR is 14x17 with cozy fireplace — large mortgage. Asking $44,900. MLS 8585. GLEN or MARG McGREGOR 384-8001 or Res. 477-3675.

JUST REDUCED TO $33,000
Drive by 3144 MILGROVE
3 bedrooms with possibility of 2 more in the semi-finished attic. Large kitchen — lot is 50x133. Needs some tender loving care. MLS. Call GLEN or MARG McGREGOR 384-8001 or Res. 477-3675.

ONLY $28,500
Clean 2 bedroom home, electric heat, extra large kitchen and separate utility room, on 233 Battleford. MLS.
384-8001 BUD ZUCK 598-7213

BRAND NEW
$54,200
Immediate possession. Three bedroom full basement home. Double plumbing. Built by master craftsman and located on a quiet cul-de-sac. For full particulars phone ETHEL WALLACE 384-9004 or Res. 382-5990.

HOMES OF THE WEEK!!
A PARADE OF VALUES
LISTED WITH
JEANNIE DEWHURST

1. OPEN HOUSE SAT. 1:30 — 3:30
4638 AMBLEWOOD DRIVE in Broadmead. 4 bedroom, double garage, split level for sale only because Vendor is transferred. $79,500 and ready to move into. MLS.
2. Sparkling new 4 bedroom family planned home by a recognized quality builder. Spacious carpeted rooms throughout. Close to every Gordon Head convenience. Listed at $74,500 MLS.
3. Seaview Executive home just reduced to $115,000. Superb family accommodation with 5 bedrooms, 3 bathrooms, den, rec. room, marvellous kitchen, living room and dining room. Incredible view!! Must be sold. MLS.
4. Unexcelled Ocean View! Architect-designed indoor-outdoor plan with exceptional covered pool. For the discriminating buyer and priced accordingly. To find home as individual as you are, call JEANNIE DEWHURST a specialist in quality homes. The Royal Trust Co. 384-8001 or 477-6040.

COUNTRY STYLE!
And it has everything at a price that's right. Like new, 3 large bedroom split level, 1½ baths, spacious living room, dining area and kitchen. Finished family room plus partially completed adjoining rec room. Double garage. In an area of other quality homes and only $61,900. Call JEANNIE DEWHURST 384-8001 or 477-6040 or MARION HOPKINS 384-8001 or Res. 592-4357. MLS.

ACCENT ON VALUE
AT SHAWNIGAN LAKE
Very nice 2 bedroom contemporary design. Just one year old with part basement. Living room and master bedroom with sliding glass doors onto large sundeck. Approx. 2 blocks from beach. Just listed at $39,500. Large first mortgage may be assumed or paid off. Call JEANNIE DEWHURST or LEN TAYLOR 384-8001.

DRIVE BY
3375 MAPLEWOOD $46,900
Vendor has been transferred and is anxious to sell this attractive 3 bedroom, 16 year old family home. Good lot 54' x 130, clean well kept home. See it today. MLS CHES or MERYLE HAYS 384-8001 or 477-8324.

DRIVE BY
3944 WINTON $54,900
Well built, spacious 2 bedroom bungalow and an extra 2 bedroom in the full basement. 1400 sq. ft. on the main. Gleaming oak floors in the large living room and separate dining room, 2 fireplaces. Large games room down. Drive-in garage. Nice lot centrally located. MLS CHES or MERYLE HAYS 384-8001 or 477-8324.

CITY LOCATION
VACANT
$42,900
Fantastic 2 bedroom home with large living room hardwood floors and fireplace. Cozy dining room and modern kitchen, 3 pce. bath and full high basement. Large rec. room. Drive-in garage. MLS. Call PETER TER VEER 384-8001 or 479-1588.

WATERFRONT
8029 ARTHUR DRIVE
$110,000
Executive ranch home featuring large living room with rock fireplace. Dining room, family room with BRICKBAR B-Q. Easy care kitchen, mud-room, 2½ bathrooms and 3 bedrooms. .55 acre and 103 ft. of waterfront. Moor your own boat at the house. PETER TER VEER 479-1588 or 384-8001 anytime.

WILKINSON AREA
$55,900
A lovely family home with lots of room for entertainment. Large living room with massive slate fireplace. Dining room, lovely kitchen with eating area and arborite cupboards. Space for dishwasher and built-in stove and oven. 3 bedrooms and 4 pce. bath. Fantastic full basement completely done with slate fireplace. Large rec room and bar and extra bedroom. Call for address. MLS. PETER TER VEER 384-8001 or 479-1588.

GORDON HEAD
$47,500
Well priced home only five years old — priced low because it needs T.L.C. Living room with fireplace. Dining room, kitchen with eating area — 3 bedrooms and 4-pce. bath. Full basement with ground floor entrance. For drive-by call
PETER TER VEER 384-8001 or 479-1588.

SIDNEY
$44,900
Only 3½ years old. This lovely home is just right for you. Living room with fireplace, dining room with sliding doors to sundeck. Modern kitchen, 2 bedrooms, lovely lot. Separate carport. Full basement. MLS.
PETER TER VEER 384-8001 or 479-1588.

NEW LISTING. MLS.
MUST BE SOLD
Owner transferred and hates to leave this exceptional 4-bedroom home. Formal living room with slate fireplace. Dream kitchen with large eating area, leading onto a cosy family room. Spacious sundeck. Nicely landscaped on a dead-end street amid newer homes in Gordon Head.
There's lots of extras, so see them by phoning VIC GOERTZEN or WALLY MILLIGAN 384-8001.

GORGE AREA
$44,900
Ideal family home with living room with fireplace, dining net, completely remodelled kitchen, 2 large bedrooms, 4-pce. bath, large sundeck. Full basement with finished recreation room with wet bar, space for 3 bedrooms. Separate garage and patio. Call PETER TER VEER 384-8001 or 479-1588.

250 HOUSES FOR SALE

FOR SALE — Royal Trust — "THE SIGN THAT SELLS"
3400 DOUGLAS ST.
384-8001

BURNSIDE ROAD WEST
$41,500. MLS.
Owner must sell due to health. Attractive 2-bedroom home with spacious living room. Open fireplace. Dining room has built-in china cabinet. Extra room and kitchenette in basement. 1½ baths.
VIC GOERTZEN 384-8001 or 592-9045.

UNIVERSITY AREA
NEW MLS—$43,900
Well located just 1 block off Shelbourne, this charming 2-bedroom home with full basement is in spotless condition. Spacious living room with fireplace. Good sized dining room. Beautifully landscaped grounds with fenced backyard.
VIC GOERTZEN 384-8001 or 592-9045.

ESQUIMALT
NEW LISTING ½ ACRE
A 4-bedroom home with character and privacy. Over 2,000 sq. ft. of living space. Family size kitchen with eating area and utility off. 14x14 dining room, 23x16 living room, 4-Pce. vanity bath. Large recreation and TV room down in full basement, 2 sundecks and carport with blacktop drive. Asking only $72,500. To view by appointment please call MR. DYER 384-8001 anytime.

LET'S MAKE A DEAL
Clear title 2-bedroom bungalow, clean as can be. Part basement. Large landscaped lot in a much preferred area close to city centre. Immediate possession. $39,700.
DAR GARSIDE, 384-8001.

COLWOOD
10½% MORTGAGE
$52,900
An Immaculate 3 bedroom full basement home, living room fireplace with Spanish motif. Wall to wall thru LR. Dining room and halls. A pleasure to show. Please call JARGARET JOHNSTON 384-8001 or Res. 479-1589.

1267 HICHROCK
NEW MLS
Custom built split level. 3 bedrooms, 3 bathrooms, spacious living room with bay window and R-H corner fireplace, separate dining room, modern kitchen does built-in rec room, beamed ceiling and built-in bar — double drive, stucco and siding exterior with shake roof. Priced to sell at $63,800. To view call
RAY SMITH 384-8001 (24 hrs.) or 479-7777 Res.

$24,000
2 bedroom no basement home needs TLC — excellent value. Drive by 920 Hereward then phone to view.
RAY SMITH 384-8001 (24 hrs.) or 479-777 res.

GLEN LAKE $52,900
Attractive 3 bedroom full basement on large lot (end of cul-de-sec), cathedral entrance, standard floor plan with spacious sundeck over carport. 4th bedroom (rustic) down also rec room with massive imitation brick fireplace — yellow cedar planked walls. A home you would be happy to own. For more details call RAY SMITH 384-8001 (24 hrs.) or 479-777 Res.

DRIVE BY
4288 CAEN ROAD
Situated on 2/3 of an acre, 3 bedrooms, living and dining room in-line, with w-w carpeting. Full high basement with larger rec. room. Asking $48,500. Please call JESSIE MCGRATH 384-8001.

GLEN LAKE
This lovely custom built home is offered on the market for the 1st time. Cathedral entrance, white brick see-though fireplace, separate dining room, three bedrooms, master ensuite, 2 sundecks in an area of new homes. Asking $53,000. For further information please call JESSIE MCGRATH 384-8001.

VICTORIA REALTY LTD.
386-3585

COUNTRY PROPERTY CLOSE TO TOWN
¾ ACRE
FANTASTIC VIEW
$56,000

First time ever on the market, this beautiful property offers seclusion and privacy and a beautiful view of the sea, Gulf Islands and Mt. Baker. The home offers 3 bedrooms, part basement, dining room, comfortable living room with fireplace. Many, many fruit trees, shrubs bushes, etc. The property must be seen to be appreciated. Call Gerry Porter, 386-3585. Res. 592-3484.

LAKE HILL BRAND NEW

Quality built, centrally located, level entry, three-bedroom, full basement home on a heavily treed, 80x122 lot just waiting for your selection of colors, cabinets and carpets. Unique old brick corner fireplace in the traffic free living room, brightened by sliding glass door to the wrap-around sundeck. Formal dining area affords a panoramic view. Step saving kitchen and eating area has the same view. 3 spacious bedrooms on the main, master features walk-in closet and en-suite. Room galore in high basement for future development, including R1 plumbing. Attached double carport and plenty of extra parking for that boat or camper. Cross town bus stops across the street and it's minutes away from just about everything. Couldn't be duplicated at $54,900. Exclusive with Jack Kennish, 386-3585, res. 479-3061.

WHITTOME'S
706 FORT ST. 388-4271

CAMOSUN ST.
$39,500

This older home will make an excellent holding property as it is on a 7,000 sq. ft. R3 zoned lot. 4 good size bedrooms. Electric kitchen, 4'x15' Parlour with fireplace and the dining room is 14'x18'6". Clean full basement with automatic oil furnace.

JOE MANTON
388-4271 382-5211

CORDOVA BAY

Another of Bunyan's Better Buys, this 2-bedroom home plus 3rd BR down. Built in 1952 this home has room for expansion in the full basement. The living and dining rooms with the modern kitchen offer warm gracious living in the winter while the extra large sundeck combined with a double sized lot offer outdoor living at its best during the summer. MLS 8828. Full Price $48,500.

JOHN BUNYAN
Bus. 388-4271 Res. 477-4513

J. H. WHITTOME AND CO. LTD.

LANGFORD AREA. FOR SALE by owner, 2 bedrooms starter or retirement home on large lot. Close to schools and shopping centre. For more information, phone 478-1178, 478-3389. No agents, please.

250 HOUSES FOR SALE

GARDNER REALTY Ltd.
385-7721

3000 CEDAR HILL RD. $47,900 MUST BE SOLD

—50'x205' Lot
—3 bedrooms
—Hardwood floors
—Rumpus Room and finished Laundry Room in high basement
—Drive-in Garage plus Carport
—Quiet district
—17 years young
Available to view anytime.

CLIFF SALMOND
477-3626 385-7721

PRESTIGE EXECUTIVE HOMES
$100,000-$225,000

—all ocean view
—all new or near new
—all top quality construction

385-7721 KENT MacLEOD 385-2016

TOWN HOUSE

This two-bedroom town house, complete with private fenced yard and garden (small), is located within walking distance from shops, buses and recreational facilities. Wall to wall throughout. Trades will be considered. New exclusive listing at $34,000. Existing financing at 9¾%. This won't last.

385-7721 KENT MacLEOD 385-2016

3-BDR. HOME ON ONE ACRE

Let your children live where the trees are tall and the air is pure. Rolling acre lot, privacy without isolation. Beautiful stream across the road. Living room, dining room and big bright kitchen. Large utility room on main. Drive-in garage in half basement. The other half could easily be dug out for full use. Newly painted in and out. Just $37,500. Call me now for the new exclusive listing.

385-7721 KENT MacLEOD 385-2016

OAK BAY 1259 HEWLETT PLACE

Drive by but do not disturb the owner. See this delightful older bungalow situated on a quiet cul-de-sac. Consists of 5 rooms, 2 bedrooms, living room with fireplace, large family sized dining room, modern kitchen with new cupboards. Extra bedroom in full basement. Wiring, plumbing and oil furnace recently renewed. Separate garage. Full price $45,000. Open to offers.
385-7721 HAROLD WARE 598-4358

OPEN HOUSE NEW HOMES

Weekdays 6 p.m.-8:30 p.m. Sat. and Sun. 1 p.m.-4 p.m. Situated directly behind the Royal Colwood Golf Courrse. Turn right at Colwood Corners to Goldstream Avenue, then left onto Millstream Rd. Display home, others under construction

Dollar for Dollar
Your Best Buy

For as little as $7,625 down you can own a quality built, professionally designed 3 Br. Home of your own.

RIDLEY BROS.
DEVELOPMENT CO. LTD.
478-1721 Eves. 477-9672

P.R.B.
P. R. BROWN
AND SONS LTD.

GOLFERS DREAM

5 Acres of a Par 3 Golfland. Have your own 5 holes to play anytime, with an up to date, spacious roomed, 2 bedroomed home. Has recreational room upstairs and a good basement. About half cash required at the price of $110,000.

Stan Winterbottom
385-3435 598-2253

P. R. BROWN and SONS LTD.
726 Fort St., Victoria, B.C.

COLWOOD LAKE 5 BEDROOMS
$62,500
(OWNER MAY CARRY FIRST MORTGAGE)

Spotless family home in one of Victoria's residential areas. One owner, first time on the market. Hardwood floors throughout! Spacious living room with white brick fireplace, dining area, opens to partially covered sundeck. Breakfast nook in kitchen, built in dishwasher. Full high basm't has in-law suite. Oil hot water heating, the finest in home comfort. For your appt to view this excellent home, call

MARIE MALBON
43-5311 office 743-5145 res.
SHAWNIGAN REALTY LTD.

NORTH SAANICH

New custom built quality home, on level ½ acre landscaped corner. Full concrete basement, 3 Br. on main, 1 down, 1½ baths, w.w. carpet. Large kitchen with dining area. Floor to ceiling slate fireplace. Oil heat, double carport, close to transportation. Many practical features, must be seen to appreciate. Asking $74,000.
No agents please—656-4358

3, 4 OR 5 BEDRMS.
$37,500

This spacious older home has oads of development potential. Good size lot. Gymnasium size basement. Fantastic financing. Offers. Call GLENN NICHOLLS 388-6231 or 479-5971. ISLAND PACIFIC REALTY.

NEW HOMES
3 bedrooms 1½ baths, w-w carpets, sundecks, car ports, R-1 lumbing, full basements, situated on treed lots, priced from $48,900. Phone H. Blake of Hucker Construction Ltd. 383-4372.

250 HOUSES FOR SALE

JACK MEARS OAK BAY REALTY LTD.
"The Professional People"
Coast to Coast
Real Estate Service

2194 OAK BAY 598-3321
3618 SHELBOURNE 598-3344

PAT BAY BORDER
HIGH LOCATION—$47,900
2 bedrooms, separate dining room, living room with fireplace, modern kitchen, full basement. Recently re-decorated throughout. Secluded lot, very good value. To view please call: JOHN BARNES at 598-3321 or 598-4243 (24 hours.)

CORDOVA BAY
You will enjoy viewing this immaculate family home. Featuring large living room with unique fireplace, separate dining room. Kitchen with built-in dishwasher and eating area. Sliding doors to sundeck. Three bedrooms, master ensuite. Basement partly developed with roughed-in rec. room, fourth bedroom and workshop. Lovely landscaped fenced lot. Asking $59,900. MLS. Please call: EDNA RAYMOND at 598-3321 or 477-8932.

GORDON HEAD EXECUTIVE
If you are looking for a better than average home, let me show you this delightful new listing. Enter by the spacious bedroom and 2-piece bath. Up the winding stairs to the gracious living room and dining room with gorgeous crystal chandelier. You will enjoy the bright and cheery kitchen with sliding glass doors to sundeck. Three bedrooms (master ensuite) to the rear complete the main floor of this lovely home, located on a quiet cul-de-sac in a desirable area. Asking $72,900. To be first to view please call: EDNA RAYMOND 598-3321 or 477-8932 anytime.

OAK BAY—NEW LISTING
Very attractive 2-plus bedroom bungalow. Fully furnished basement could be in-law suite. Both living room and rumpus room have large brick fireplaces — dining room. Lovely bright modern kitchen with separate eating area. Double sinks. Wall-to-wall carpeting throughout. Nice secluded well-kept garden. Separate garage off paved lane. $57,900. For further information and viewing please call: RUTH BENNETT at 598-3321.

BROADMEAD—$103,000
A family home of 1861 sq. ft. high on a hill with impressive ocean and mountain views. A comfortable living room (18x18) with stone fireplace, dining room in line with sunporch off, a well-planned bright kitchen with eating area, utility and large walk-in storage just off. Up five steps to a cosy family room with stone fireplace with 5-piece bathroom off and 2 bedrooms both with sliding doors to back garden. The master bedroom has ensuite featuring a large vanity, large walk-in cupboard and sun balcony. The basement has a small workshop and ample storage. Wall-to-wall carpets, vacuum system, dishwasher, fish pond, easily maintained garden and a few features. A home that must be seen. For appointments please telephone: PETER NASH at 598-3321 or 592-3473. MLS No. 8343.

DONCASTER—STRATEGICALLY LOCATED
Delightful teen-aged 3-bedroom no-step bungalow. Immaculate condition, separate utility rook. Wall-to-wall and hardwood floors. Very attractive flower and vegetable garden. Well priced at $46,500. To view call: FRED MORGAN at 598-3321 (24 hours).

$32,500
Pretty 2-bedroom smaller home in the Gorge area. Home has been completely renovated with new flooring and carpeting, nice kitchen cabinets. 1 bedroom very small. Good sized lot, garage. MLS 8720. Call ALNA WELDERIS at 598-3344 anytime.

CHARMING TUDOR
You really should see this most desireable home. Offering lovely living room, den, 3 bedrooms (possible 4th), 2 bathrooms (4-pce. and 2 pce.). Hot water heating, separate garage. Superb grounds providing complete privacy at back. A lovely home in all respects. $87,000. MLS. To view or for more information call: HENRY BENNETT at 598-3344 anytime.

NEED IN-LAW ACCOMMODATION?
Then you must see this delightful 3-bedroom bungalow: sporting a new kitchen, with dishwasher and garburator. PLUS in-law suite down, offering living room with fireplace, large bedroom; kitchenette; and 3-pce. bath. Located in Fairfield near Oak Bay border, easily shown. Priced to sell. MLS 8810. Call: ROY GOULD or EDNA VIIet at 598-3344.

ATTENTION DOCKYARD AND NADENI
Walk to work — and let the youngsters walk to arena — schools and parks. See this sound 2-bedroom bungalow offering ample room for an active family — large living and dining rooms, table space in the kitchen; plus a full basement with some development and room for more. Clean, tidy and well priced at $44,800. Call: EDNA VLIET at 598-3344 anytime.

FAIRFIELD
Newly listed immaculate home south of Fairfield Rd. in ideal location, close to amenities. Consists of 12x18 living room with fireplace, large kitchen with dining area, two spacious bedrooms and central hall. Full basement with third bedroom and rec. room. Drive-in garage. All on nicely landscaped lot. Freshly painted inside and out. A pleasure to show at $49,500. Call: BILL RICHARDS at 598-3344 anytime.

GONZALES — 1901 SHOTBOLT
Attractive ranch style no-step home on a beautiful lot in an area of fine homes and gardens. Centre hall opens onto 13x18 living room with large open fireplace, separate dining room, 2 bedrooms, good sized kitchen with adjoining utility room, attached garage. Excellent retirement home among friendly neighbours. MLS 8143. $47,500. Call: BILL RICHARDS at 598-3344 anytime.

COMMERCIAL LOT
REVENUE PROPERTY
UP and down duplex on M2 zoned lot in expanding industrial area. Buy now and let it pay for itself while you wait for development. For further details on asking price of $39,900 call: MARKIE Munn at 598-3344 anytime.

ROCKLAND AREA
Character home in this ever popular residential district. Over 1800 sq. ft. on the main floor, four fireplaces, den, three or more bedrooms plus full high cement basement. Small lot with easy-care garden. To see this at $65,900 call MARKIE MUNN at 598-3344 anytime.

PROSPECT LAKE AREA
MINI RANCH
Lovely cedar rancher on .98 treed acre with five bedrooms, master ensuite and third bath roughed in. Cosy cedar panelled living room with astral windows and floor-to-ceiling fireplace. Kitchen is country style and there is an extra large sundeck. Ample room here for kids, dogs or a horse! Buy now at the reasonable asking price of $64,900 and have immediate possession in time to start school says. MLS. Call MARKIE MUNN at 598-3344 anytime.

20x40 HEATED POOL
9% MORTGAGE
PARKLIKE GROUNDS — GORDON HEAD. This is one of the most immaculate quality built homes you could find. Local builder-owner put the best in for himself. About 2300 sq. ft. on three levels with a full high basement under main part of house. Pool is completely fenced. House has 3 bedrooms, office (which is really 4th bedroom), family room, separate living and dining room and 2½ bathrooms. Double gate in fence opens onto pad for trailer or boat. On Ash Road close to all schools and on 20-minute bus service. $33,000 mortgage at 9% existing. Asking price $89,500. Call: F. Wills or C. Wonnenberg at 598-3344 anytime.

250 HOUSES FOR SALE

JACK MEARS OAK BAY REALTY LTD.
"The Professional People"
Coast to Coast
Real Estate Service

2194 OAK BAY 598-3321
3618 SHELBOURNE 598-3344

RARE FIND
No-step retirement or starter bungalow close to all amenities.
1—Livingroom, heat-o-later FP.
2—2 bedrooms.
3—4-pce. bath.
4—Compact kitchen with EA.
5—Utility room.
6—Hardwood floors.
7—Separate garage.
8—Good sized garden lot.
9—Low, low taxes.
$35,000 asking. Call: ROY GOULD or EDNA VLIET at 598-3344 anytime.

VIEW ROYAL—$51,900
4 bedrooms — parklike lot — owner transferred. This is an immaculate home, in a lovely area close to the water. Drive by 290 Helmcken then phone to view. Lovely in-line living and dining room with wall-to-wall carpets. Kitchen is so bright with built-in nook and utility room off. Main level also has 2 bedrooms, den and main bathroom. Upstairs is a self-contains 660 sq. ft. area with 2 bedrooms, full bathroom and a living family area 12x24 with w-w this could easily be set up for in-law accommodation. The side area is fenced with beautiful shrubs and flowers and is used as a picnic area. A full garage with enclosed workshop is separate. Really a dream home. Call: F. WILLS at 598-3344 anytime.

BRAND NEW 10 % MORTGAGE
This lovely new home on a large corner lot in beautiful Brentwood is now ready to move into. Living room with floor-to-ceiling fireplace, good view. Kitchen has good cupboard space and sliding glass doors to patio. 3 bedrooms with good-sized master with double closets and ensuite. Very good floor plan on lower level with roughed-in fireplace in rec room. Drive by 7125 Wallace Drive then call me to view: CLARENCE WONNENBERG at 598-3344 anytime.

REVENUE, HANDYMAN'S SPECIAL
A real oldie, bringing in good revenue and ideally located close to downtown. 3 bedrooms down and one up. This property has a lane on one side and is a very good potential site for future development. Call: C. WONNENBERG or F. WILLS at 598-3344 anytime for details.

REDUCED TO $38,000
Offers accepted on this large duplexed zoned lot 66x165 with compact 2-bedroom, full basement house close to the sea and in the James Bay area. Please call: BARBARA BOLLI at 598-3344 anytime.

MAYFAIR REALTY
3153 Douglas St. 386-2955
WOODWARD'S MAYFAIR CENTRE

NEW HOMES GORDON HEAD

Seaview, on quiet cul-de-sac. Brand new, just completed. De luxe features. Lovely rock fireplace, family kitchen, guest size dining room. Lots of room for further development. Roughed-in rumpus room with fireplace. Wrap around sundeck, double garage. Price $79,500. GEORGE PARSONS, 386-2955 or res. 598-3847.

COUNTRY SETTING

1800 sq. ft. quality 4-bedroom home on approximately ½ acre lot. If you require more space than average this is a "must see" at $69,500. For more information please call WAYNE SCOTT, 479-6087 or STAN JAMES, 592-3740, Mayfair Realty, 386-2955.

RETIREMENT DREAM HOME

Young couple have built this into the most comfortable and convenient home that you could possibly find. No longer large enough for them but a real find for you. Asking $37,500. If you require a retirement home this is a must see with WAYNE SCOTT, 479-6087 or STAN JAMES, 592-3740, Mayfair Realty, 386-2955.

NEED ONE OF THESE?

1. Gordon Head SxS duplex, 3 BR, 1½ baths, each side.
2. Another SxS duplex in K-Mart area, 3 BR., 1½ baths each side.
3. Lovely 2 BR Fairfield home with full bsmt. and 3rd BR down.
4. High, Broadmead seaview lot, 17,000 sq. ft. treed and gentle slope for easy building.
LEIGHTON NOBLE 386-2955 or res. 658-8968.

UNIVERSITY AREA

Three bedrooms, one on main, two up. Cosy living room, large cheery kitchen with eating area, 1½ bathrooms. Utility area off kitchen. All newly decorated. Easy care lot. Asking $43,900. FRED JACKSON, 386-2955 or res. 477-2537.

BY BUILDER

10 new quality homes in the community of Saanichton.

— on sewer
— large lots
— all underground services
— quiet well planned
— cul-de-sac
— only 10 minutes from Town and Country
— 1200 to 1400 square feet
— luxury appointments
— different designs
— priced from $49,900
— high ratio financing available

For more information phone
Days 386-0130
Eves. 386-9930

MELTON
REAL ESTATE (B.C.) LTD.
912 DOUGLAS ST.
MELTON — BRINGING MORE THAN THEIR NAME TO VICTORIA

NO MORTGAGE PROBLEMS ON EITHER OF:

1. GORGEOUS 3 bedroom suburban home with almost 1 acre of grounds, less than three years old and immaculate, close to all amenities, priced in low, low 50's.
2. SPRAWLING 3 bedroom, one level old-timer, oozing with hidden character awaiting your decorator's touch to bring it alive. Vic west location is a stone's throw from everything. Someone is going to get a good buy rere at $39,000.
Discuss the pros and cons of these with Dale at 383-1047.

SXS DUPLEX, BY OWNER, 2-bedrooms each side. Burnside area, 272 Tolcross Avenue. Rentals of $180 for one side, wall-to-wall. Owner moving, must sell. Asking $45,000. Phone 384-5324.

JAMES BAY, R3 ZONED, OLDER side-by-side converted duplex, with potential, lot size 60x110½, asking $52,000. Owners. Clear Title, 384-9471. No agents.

250 HOUSES FOR SALE

Island Pacific Realty
3200 QUADRA 388-6231

SOOKE
6 MOS. OLD
1/3 ACRE, 4 BEDROOMS
3 BATHS, 2 FIREPLACES

This lovely home is located in one of the better areas of Sooke Village. Large LR. with old brick fireplace. Good size sundeck off Dining room. All electric kitchen has built-in dishwasher plus large eating area. Master Bedroom with ensuite. Basement is well finished to include 4th bedroom, 3-pce bath and beautiful Rec Room. All rooms wall to wall. This home is built for a family and in excellent condition. Vendor will carry mortgage. Asking $56,400. To view call PAT THERRIEN 642-5138 or CHRIS GREIG 479-7995 or 388-6231.

5 BEDROOM BUNGALOW

3 up and 2 down in Braefoot park area. Large 10 year old home with separate dining room. Built in book shelves, 2 bathrooms. Large pleasant lot exactly 1 mile to U. Vic. Lots of extras. Now only $55,000.00 Call SUE WARKE 479-7725 or ADELLA DAVIS 385-8264 or 388-6231.

4 to 6 BDRMS.—$41,900

Cedar Hill Road — older character home with beamed ceilings. Some new wiring. Huge Dining room and family kitchen. 2 bathrooms, fireplace and carport. Full basement, 2 storey home loads of room. Bathrooms and kitchen have been modernized. 11 various fruit trees. Owner would like to move before September. Call SUE WARKE 479-7725 or ADELLA DAVIS 385-8264 or 388-6231.

FAIRFIELD

$44,900.00, immediate possession. Two bedroom rancher with attached garage. Extra large L.R. with oak floor and fireplace, bedrooms are large, modern kitchen and dining room, 75x125 level fenced lot. Vacant good financing quickly call IRENE DALZIEL 388-6231 or 477-6380.

5 BEDROOMS PLUS IN-LAW

Large family home close to Simpsons-Sears with spacious dining room, living room with fireplace, 3 and 4-pce. bathrooms plus in-law suite in basement comprising of living room, bedroom, kitchen and bathroom. Good wiring and plumbing. For more info call CHRIS GREIG, 388-6231 or 479-7995.

2204 MALLVIEW SIDNEY

Ideal retirement or starter 2 bedrooms only 5 years old. $38,500. JOHN WEST, 388-6231 or 388-6275, local 2498.

STARTER IN VIC WEST

662 Pine, excellent financing available, can be bought for as little as $500 down. JOHN WEST 388-6231 or 388-6275, local 2498.

10 ACRES

With 364 ft. of waterfront on Salt Spring Island only $41,900. JOHN WEST 388-6231 or 388-6275, local 2498.

LOVELY

3 bedroom, 2 fireplaces, beautifully built with lovely view, $54,500. JOHN WEST, 388-6231 or 388-6275, local 2498.

ALMOST NEW

Completely rebuilt 3-bedroom home with new kitchen, bathroom, walls and floor coverings. $38,500.

3 bedroom rebuild starter home wall-to-wall throughout, fenced, $33,900. Try your down payment. FREDDY STARKE, 388-6231 or 479-3866.

TOWN and COUNTRY

Two bedroom home on full basement. Immaculate LR with FP. Rec room down. Fully fenced yard with trees. Won't last. Call now for appt. OLE KNUDSEN 479-8441 or 388-6231.

3 BDRMS. $28,500

Find one for less! This 2-storey, older home is solid. Good 10% financing call now. MLS. GLENN NICHOLLS, 388-6231 or 479-5971.

COUNTRY LIVING AT ITS BEST

Approx. ½ acre with 3-br. home, L.R. with F.P., D.R., big Kitchen and Laundry with washer and dryer hookups. Property is flat and very nicely treed. All for $39,900. To view call SHANE BEFURT, 477-9730, I.P.R., 388-6231.

SIMPSONS-SEARS AREA

4 bedrooms, large family home in excellent state of repair. Large family kitchen with loads of cupboards, 11x12 dining room. Excellent garden with fruit trees and many expensive shrubs. New listing at $45,900 so quickly call IRENE DALZIEL, 388-6231, or 477-6380.

$32,000.00

Comfortable 2 bedroom home on quiet no-through street. Lovely large lot. Located in a desireable area of Colwood. Phone for appointments or details.

LAKE HILL

Very quiet location

250 HOUSES FOR SALE

Montreal Trust

1057 FORT 386-2111

TOPS IN FAMILY ACCOMMODATION
FINANCING AVAILABLE!
For the family requiring lots of accommodation, this home can meet the challenge. LR with white brick fireplace, quality panelling in living and dining rooms, large family kitchen with eating area. Home can be used with a 1-bedroom in-law suite or 5 bedrooms, 3 bathrooms home with rec room and family room. Professionally finished rec room with wet bar and walkout to patio through sliding glass doors. Double carport. This completely finished split-level boasts 2600 sq. ft. of well-developed home. Asking $73,900, vendor will carry up to $35,000. For further information and viewing please call
MICHAEL McKENNA
386-2111 592-3611

OAK BAY—$54,900
Walk to the beach from this well-maintaintd 2 bedroom home. Pleasant LR with FP, DR, spacious kitchen. Extra room in full basement. Good financing available. MLS No. 8243. Please call
MICHAEL McKENNA
386-2111 592-3611

OAK BAY SOUTH
Spacious bungalow, quality construction, ideal for entertaining. Modern floor plan, two BRs, hot water heat, quite sheltered area of beautiful gardens, near beach and park. This well-kept home is a must to see and a good investment at $63,900.
386-2111 DOUG SHORTT 598-3684

SIDNEY — JUST LISTED
$46,900, 4 BRs, LR with fireplace, L-shaped DR, kitchen with eating area, 2 BR with 4-pce. bathroom on main floor, 2 bedroom family room with wet bar, 2-pce. down. Owner transferred, early occupancy possible. For viewing please call
656-3924 W. HOOKER 652-3634

SIDNEY — $41,500
2-yr.-old home, 2 BRs plus 3rd down, LR with L-shaped DR, lovely kitchen on quiet cul-de-sac, owner transferred. Please call
656-3924 W. HOOKER 652-3634

BRENTWOOD—NEW HOME
$55,900
Spacious home in quiet cul-de-sac in Brentwood, 2 blks. to schools and shops, stone FP in LR, sundeck off DR, kitchen with eating area, 3 BRs, 1½ bathrooms, full high basement with roughed-in fireplace and plumbing. Ready for occupancy October 15, hurry on this one and choose your own carpet and colour scheme. 10% financing. Please call
656-3924 W. HOOKER 652-3634

SEAVIEWS—CADBORO BAY
NEW
Custom built and nestled on the slope, secluded—yet just a stroll to the village, parks, beach and all school levels. A luxury home with 3 BR's, 2 4-pce. bathrooms, beautiful foyer, rich carpet thru, built-in, inter-com, vacuum system. The spacious living area, dining room, de luxe kitchen and breakfast area all have views of Bay. Easy care lot, possession can be immediate (MLS). Further details of this fine property call
386-2111 D. BECKNER 477-4994

MOUNT DOUGLAS AREA
New 3-Bedroom home just completed. Located in cul-de-sac of new homes. No step entrance with a well planned full bsmt. area. Attractive brick fireplace, wall-to-wall carpet. L shaped living-dining rooms bright kitchen with eating area. Property is landscaped and ready for occupancy. $53,900.
386-2111 D. BECKNER 477-4994

KEMP LAKE
½½ acres—2 Bedroom home, a mini farm serviced with piped water and hydro, fronting on two roads. Low, low taxes. Short distance to Kemp Lake a recreational area. Owner will carry some financing. Asking $45,900 (MLS). For details call
386-2111 D. BECKNER 477-4994

SOUTH OAK BAY
TERRIFIC VIEW PROPERTY
Located in the Gonzales area and situated on a high lot to take advantage of views of the Olympics and Straits from the living, dining and kitchen areas. Close to town on bus line. 3 BEDRMS, 1½ baths, extra large family room with FP, wet bar decorated in western motif. Minimum care lot. Asking $74,900. MLS. Please call
ALAN WESTGATE
386-2111 656-3423

UNIVERSITY AREA
MUST BE SOLD
Immediate possession, featuring: 1. 1500 sq. ft. on main; 2. 3-BR master, extra large — 4-pce. en suite; 3. Family room; 4. Den with fireplace; 5. Hot water heat; 6. Double garage; 7. Spacious kitchen with dishwasher; 8. Heavy shake roof; 9. 2½ baths; 10. Quality carpeting. Offers invited on reduced price of $94,500. For viewing call:
ALAN WESTGATE
386-2111 656-3423
C. M. "BUD" FORBES
386-2111 652-2950

TOWNHOUSE
Near-new 3-BR townhouse, excellent family accommodation with room for bsmt development. Swimming pool and play ground facilities for the kids. Good 9¾ per cent financing which is assumable. For further details and viewing please call (MLS)
ALAN WESTGATE
386-2111 656-3423

SOOKE, WHIFFIN SPIT
BRAND NEW (MLS)
Enjoy the privacy and pleasures of country living — close to main shopping. This new home features 3 BR's, 1½ baths — den or bedroom — family room with fireplace, Shake roof — situated on approximately ½ acre. Nicely treed lot. For further information and viewing please call
ALAN WESTGATE
386-2111 656-3423
C. M. "BUD" FORBES
386-2111 652-2950

2.5 SUITE APARTMENT
Large low interest mortgage. Modern solid stucco construction in choice area. Elevator, balconies, garages, paved parking. No vacancies. Good value and terms.
ART PEAKER
386-2111 477-3957

GLANFORD AREA — LOVELY FAMILY HOME — $49,500
This ideal family house is located across the road from an elementary school and within easy access of other school levels. The home is very well maintained with good-sized living and dining room, kitchen with eating area and lots of cupboards plus built-in oven and range top, three bedrooms and oak floors throughout. The full high basmt has a finished rec room and drive in garage, plus lots of storage space, laundry area and space for a fourth bedroom, if desired. All this plus an attractive lot with many lovely mature shrubs and flowers. Don't delay on this one, as it won't last long. For appointment to view call
JEANNE LUCAS
386-2111 477-1342

OAK BAY BORDER THE OWNER
Proudly presents for your meticulous inspection, this eight-year-old, three bedroom home on a quiet street. Finished basement, large kitchen with built-in dishwasher, self-contained in-law suite, and piped music throughout. Beautifully manicured gardens with pool and waterfalls, nestled in a Sylvan Setting. Reasonably priced at $69,500 with financing available. For appointment to view, call 598-4631.

DRIVE BY
1040 LESLIE DRIVE
(Off Quadra)
Two to three-bedroom home redecorated throughout. To view: 652-3700.

HOME WITH REVENUE
$39,500 — good down payment, 3 bedrooms for owner, Quadra area. Call
388-5721 Wm. Hollick 592-6470
Beacon Realty Ltd.

BY OWNER, COSY 2 BEDROOM, full basement, completely renovated. Price $34,900. 412 Obed Ave. 382-1005.

PRIVATE SALE, 2 BEDROOM, full basement. 1100 sq. ft. on dead end street. $37,900. 479-1501. No agents.

250 HOUSES FOR SALE

Western HOMES Ltd.

QUEENS-WOOD AREA $58,000-
PRIME LOCATION — JUST LISTED. This lovely split level, 3 bedroom, 2 bath home on its's large treed lot is a MUST TO SEE. ¾ ground level basement has rec room, utility and workshop areas. New ML. Don't miss this. View today with:
Terry Eden
386-3494 479-1528

CAREY ROAD AREA
BEAUTY INSIDE AND OUT — a lovely family home on nicely landscaped lot. L.R. has W-W and fireplace, in-line dining room, big kitchen with loads of cupboards nd eating area; 2 good size bedrooms and 4 pce. bath complete he main floor. Full basement has rd bedroom, workshop etc. Large undeck overlooks secluded back arden. Price $46,900 (8284). For prior viewing phone:
Terry Eden
386-3494 479-1528

COLWOOD CUL DE SAC
Vacant, immediate occupancy. 3 bedroom beauty, 4 years young. Better than new at the reduced price of $57,900. Phone:
Bill Wilson
386-3494 478-2253

ROYAL OAK 3 BEDROOMS $45,900 VACANT
New listing, on a secluded, quiet, cul-de-sac, near Royal Oak 3 bedrooms, full basement with room for development, perfect for the family. Area is surrounded by trees and gives real privacy and quiet. Move in before school opens. Call now:
Neil MacDonald
386-3494 (24 hrs.)

SOOKE 1.43 ACRES 3 BEDROOMS PLUS COTTAGE
Located just minutes walk from the government wharf. A family sized 3 bedroom home with room for development in basement, and with a separate dining room. There is a small 1 bedroom cottage you can rent to help pay the mortgage, all surrounded by beautiful landscaping which needs just a bit of work. Some outbuildings are included. To see this new listing priced at $49,000 call now: (8280)
Neil MacDonald
386-3494 (24 hrs.)

Whyte & Gower
Oak Bay Properties Ltd.
2227 Oak Bay Ave.
592-2407

3 BEDROOMS
LAKEHILL
4040 Cedar Hill Cross Road, off Borden at McKenzie. Immediate possession — newly decorated and carpeted 3-year-old home, situated on a large lot with 118 ft. frontage. Spacious living room with fireplace, BIG KITCHEN WITH VIEW picture window. Full high basement. Reduced to $45,800 (MLS699 — lock box). For viewing call LORETTA HOGARTH 592-2407 or 592-3537.

MAPLEWOOD AREA
QUALITY DUPLEX
NEWLY LISTED
$52,900
An excellent way to cut your monthly payments by $183 yet enjoy a large 3-bedroom home. Sundeck, secluded yard, close to schools, shopping TVS miles from City Hall. First time offered. Must be sold immediately. Call BRIAN BUTLER, 592-2407 or 598-4674.

TEN MILE POINT
COLONIAL
$98,000
Seaview Drive location — half an acre of lawns and gardens with suntraps and lovely old shade trees, easy to maintain and enjoy. Back garden fenced and very secluded. A home designed for ease of living, from the interesting split level entry to lounge deck, with access from living room and master bedroom. Living room 22x13.6 opens into Dining room 10x13.6. Modern kitchen has generous dining area. Three large bedrooms (Master bedroom en-suite with 4-pce. bath). At ground level a Rec. room 26x15 with fireplace and bar. Panelled den. Laundry room and bathroom with shower. Two car garage. MLS 8627. For appt. to view call DON WHYTE 592-2407 anytime.

BROWN BROS. on LANSHARD
385-8771 (ANYTIME)

SPARKLING CLEAN
REDUCED $4,000
Excellent starter home on high lot with lovely views of harbour and hills. 2 bedrooms, bright living room, family-sized kitchen, basement, carport. MLS 8076. Now priced to sell $30,000. Please call CEC PEARCE 385-8771 (anytime).

UPLANDS
CHARACTER AND QUALITY
Delightful Tudor home offers quiet seclusion. Spacious entrance hall. Living room 23x14 with covered patio off, overlooking lovely garden. Formal dining room. Den with fireplace. Convenient kitchen. 3 large bedrooms, 2 bathrooms. Full basement. Hot water heating. Gardens serviced by sprinkler system. $97,000. For appointment to view please call CEC PEARCE 385-8771 (anytime).

B.C. LAND
AND INSURANCE AGENCY LTD.
530 BROUGHTON
388-5555

JAMES BAY
SIDE X SIDE DUPLEX
One bedroom, living room, kitchen and bathroom each side. Price $31,750. P. Hope or C. Carpenter, 388-5555

TOWN & COUNTRY
Two-bedroom, siding bungalow. Living room with fireplace. Family size kitchen. Full basement. Oil-O-Matic hot air furnace. Immaculate condition. Estate sale. Price $37,000. C. Carpenter, 388-5555.

LARGE DUPLEX LOT. 100x97.6, in central downtown location, older 2 bedroom home on lot free with purchase, $31,900. 479-2990, 479-7981.

250 HOUSES FOR SALE

CANADA PERMANENT TRUST
(ON DOUGLAS AT FORT)

3-BDRM.—BSMT. $43,500
Drastically reduced for immediate sale and possession for transferred owner. 3 yrs. old. Immaculate. 4th bdrm. and 2nd bath down. Stove and fridge may stay. Top value in Sidney. PAT LOERKSEN, 478-3432 or 382-9191. (MLS.)

ROCKLAND SECLUSION
3 bdrms., lge. living rm. with F. place, bright dining rm. with views and sundeck. Secluded patio with swimming pool. Lovely quiet area. Good value at $87,500. Courtesy to all realtors! TJM HOSKIN, 386-9364, MAUDE DOBSON, 658-8837 or 382-9191.

Views Oak Bay Upper Lansdowne
Immaculate and beautifully redecorated. This lovely home offers a new modern kitchen with eating area. Lge living rm, dining rm. With doors to porch. 2 bdrms. plus den. Lge. rec. rm. Top quality W-W. (MLS.) $89,900. TJM HOSKIN, 386-9364, MAUDE DOBSON, 658-8837 or 382-9191.

$35,900 3 Bedrooms
Lovely, clean, older home in Vic West. Gracious living rm. plus a huge kitchen and dining area. An ideal starter in good shape. (MLS.) TJM HOSKIN, 386-9364, MAUDE DOBSON, 658-8837 or 382-9191.

Extra Large Lot 3 Bedrooms
Lot 150x120 close to St. Margaret's School. Possibility of sub-dividing. House needs redecorating and has loads of rm. for family living. Offered at $55,900. (MLS.) TJM HOSKIN, 386-9364, MAUDE DOBSON, 658-8837 or 382-9191.

THIS IS IT?
Only takes a minute to check into this clean fully modernized home. Located on quiet dead-end street, close to schools and shopping centre. 4 bdrms., living rm. with fireplace, lge. kitchen and dining rm. Secluded sundeck. $44,500. TED PINFOLD, 388-7742 or 382-9191.

$34,900
Cozy 2-bdrm., no-step home with fireplace and W.W. carpet in living rm. Fenced yard with fruit trees and vegetable garden. Conveniently close to town. DARIEN BAIN, 658-5057 or 382-9191.

OAK BAY
Roomy stucco bungalow in choice area. Charming living room, with fireplace, separate dining rm., family kit., 3 good sized bdrms. and bath on main floor. 2 extra rms. and garage in full bsmt. Asking $49,500. Try offers. (MLS.) To view call FRAN McVITTIE, 382-8688 or 382-9191 anytime.

CADBORO BAY
An excellent buy in this choice area, high location with spectacular ocean view. 3-4-pce. baths, 5 bdrms., 2 fireplaces, over 3,400 sq. ft. AM-FM intercom and just 5 years old. Reduced to $115,000. (MLS.) GRAY LAITE, 656-5267, SID HASLAM, 477-1994 or 382-9191.

Beat it You Can
Now reduced to $41,900. Immaculate home with income. Main 2 bdrms., living rm., dining rm., nice kitchen, 3-pce. bath, downstairs: 2 bdrms., living rm., kitchen (appliances included), 1 bath. Close to everything. Revenue of $125 per month. (MLS.) For further information phone 384-9150 or 382-9191.

2100 Fernwood Drive By Do Not Disturb
3 bdrms., lge. dining rm., with fireplace. Duplex zoned lot. $36,000. Hold this!! HERB McDANNOLD or DI MUSTERS, 382-9191.

ARDMORE SEA GLIMPSES
Tudor home on 1.46 beautifully landscaped acres. This is a once in a life property. 3 bdrms., 1½ baths, bright lge. rms., 1,750 sq. ft. cannot be replaced at this price $119,000. GRAY LAITE, 656-5267, SID HASLAM, 477-1994 or 382-9191.

Canada Permanent

Island Homes Ltd.
2504 DOUGLAS
386-7545

GORDON HEAD
Close to University and Raquet Club, this 3 bedroom full basement home offers over 1200 sq. ft. of gracious family living. Gleaming oak floors in living room and L shaped dining rm. with sliding glass doors onto patio. Kitchen is Mom's delight with all its cupboards. Roughed in rec. room is ideal for large billiard table. 2 baths.
Asking $59,900. Try your offer.
JOHN BARTON 386-7545

MUST SELL
Located in Happy Valley area, this 3 bdr. split evel is in a friendly young neighborhood with lots of new friends for your children. Living rm. is small enough to care for easily; large enough for entertaining. Gracious dining rm. with sliding doors onto Patio. Range and fridge included:
Asking $52,00. Make an offer.
JOHN BARTON 386-7545

CITY TRUST

A RECENT ADDITION
Provides $150 in-law revenue and the main stucco bungalow is a quality built 2-bedroom home with golden oak floors. Large dining room and bright kitchen. Full basement, 30' rumpus room and 3rd bedroom. Presently rented so appts. are necessary.
Priced at $55,900. IT IS WORTHWHILE. Dial Don Robertson — 477-9551 or res. 385-9865.

$41,500
Not many around at this price — have all these features.
White Stucco Exterior
Three Bedrooms
Golden Oak Throughout
Hot Water Heat
Bright Kitchen with
Attractive Dining Area
Nice Location — Oak Bay
Ready for you on 10-day possession — clear title. M.L. Dial Don Robertson 477-9551 or res. 385-9865.

OPEN HOUSE
3938 Wallace Drive
Central Saanich
Sea View
SAT. and SUN.
2-4
New split home by builder. 3 bedroom, 2 patios, all services, quiet country atmosphere, $56,000, clear title. 656-2040.

BY OWNER, FOUR YEAR OLD, three bedroom home, close in. Asking price $46,900. $17,400 mortage at 8½% is assumable. 479-8059 between 3 p.m. — 7 p.m. No Agents.

250 HOUSES FOR SALE

BLOCK BROS.

1800 Blanshard
3636 Shelbourne
1949 Sooke Road

OPEN HOUSE 2-4 MONDAY
1436 Denman St. Vendor transferred. Now reduced to $43,500. 3 berm. basemt. home. 11 years old. Close to Jubilee area.
JEAN DOBEREINER
479-4929 477-1841

MAGNIFICENT SEA VIEWS!
This 1.2 acre GORDON HEAD property has total seclusion, superb Sea views, a good orchard, 2 driveways, and is situated at the end of a quiet lane. The home itself has a country atmosphere, with 4 BRs 3 Bathrooms, den, formal DR, large living with attractive FP. A modern, spacious kitchen with sliding glass doors onto a wrap-round sundeck from which to enjoy the splendid views. Subdivision possible. Owner will consider carrying a substantial 1st mortgage. Offered at $125,000.
477-1841 TED WALFORD 598-1420

600' WATERFRONT Total Seclusion
This superb View Royal property is situated on a peninsula almost an acre of totally secluded and beautifully maintained grounds, with well planned walks and our waterfront. Docking facilities for deep drafted boat. Immaculate 4 Br home with Spanish motif. A truly unique property. $135,000.
477-1841 TED WALFORD 598-1420

SHAWNIGAN LAKE Sandy Waterfront
70' of sandy waterfront and includes well built 2 BR bungalow Wharf with 2 pilings, ideal for children or boating for further information on the asking price of $39,000 call:
477-1841 G. L. LLOYD 479-4105

NEW HOME GORDON HEAD
All ready to be built as plans have been selected just waiting for your OK. $49,000.
477-1841 A. H. PAGE 382-9983

HOUSE & DUPLEX
3 BR house and duplex with 2 BR and 1 BR suites. Redfern area. Excellent condition. All 3 units rented to very good tenants. Dandy investment at $80,000. Good financing built-in.
477-1841 BILL REMPLE 658-5794

4-BEDROOM
No step home in Colwood, situated on a quiet street, but close to schools and shopping. Large living room with F.P. Eating area in kitchen. Ideal for the young family. Must be sold, $41,500.
478-5561 BOB PAUL 478-2477

GLEN LAKE
2 BR full bsmt new home on a nicely treed lot. Step saver kitchen with lots of cabinets. Large LR WITH 3 tone green shag in-line DR. $6000 down on asking price of $44,000.
NORMA SAUNDERS
478-5561 642-3455

NICE HOME, LOW TAXES
3 BR home in Langford situated on nice corner lot in good area. Features rec room in part bsmt and laundry room wired for washer-dryer. Asking $39,900.
478-5561 MIKE REID 478-6650

Bayshore realty ltd.
512 Fort St./388-6424

PRICE REDUCTION
3-bedroom condominium-townhouse. 2 baths, living room, dining room, separate family and rumpus room, storage and part basement. 2 balconies and patio area. Vanity in master bedroom. Exceptional value at only $39,900. MLS 8187.
WILF COTTON
Bus. 388-6424 Res. 479-3876

VIC WEST $32,000
If you have a large family, need lots of space, a large fenced-in yard, full basement, 2 sets of plumbing, huge kitchen, large dining room, want to be close to schools, park, bus and shops, THIS COULD BE THE HOUSE FOR YOU. Possible CMHC. ML 8622.
DAVID BILLINGHAM
388-6424

BURNSIDE AREA
Small 2 bedroom house on large lot opposite park. Full basement. Plumbing, wiring and heating all redone. Should go CMHC. Asking $28,900. MLB435. Please call
DAVID BILLINGHAM
388-6424

HIGH QUADRA
This solidly built 11 year old, 2 bedroom home, with 3rd in basement, and den on sunroom off kitchen sits on a large secluded lot with plenty of trees. Large existing mortgage available. This is excellent value at $49,900. New MLS. Please call:
DAVID BILLINGHAM
388-6424

PANORAMIC VIEWS
People search all over to find a breathtaking view like this—valley, island and sea views with Mt. Baker in the background. All this with a lovely 2 bedroom panabode on a landscaped 1-3 acre, only eight miles from the city centre. Asking $55,900. For further information and appointment to view please call:
DAVID BILLINGHAM
388-6424

Montague
1028 BLANSHARD 384-9318

SOMEONE IS MISSING
A GOOD BET
Everyone complains about the high prices of houses but no one does anything about it. You can, if you will recognise the potential. Here's what we're offering: 3 bedrooms, ranch-style family home. Large living room and dining room. Cabinet kitchen with eating area. Double carport on treed lot.

PLUS
The potential of sub-dividing off a separate lot which could be sold. The result would be a home at last year's prices. Asking price $39,900 with terms to be arranged! For details please phone Doug MacKillop 384-9318 (office) or 384-0308 (res).

BY OWNER
Nearly ¾ of an acre beautiful wooded surroundings, new, 2 bedroom house, with en-suite, spacious living room and dining room with large sundeck. Large kitchen, roughed-in bathroom and room for bedrooms and rumpus room in basement. 383-5028, 478-7740, $54,900.

BY OWNER, 3 BEDROOM house, $28,900. 388-5654.

250 HOUSES FOR SALE

WHITTOME'S
4520 West Saanich Road
Royal Oak Branch
479-1667

TWO EXCELLENT FAMILY HOMES
TOWN and COUNTRY AREA
Only 8 yrs old — 3 BR — sep DR — gleaming H.W. floors — fully developed bsmt. for mother — large lot—sundeck and 2 patios — rugs, drapes and utilities included. Asking $56,900.

LAKEHILL AREA
Only 4 years old — 3 BR — large kitchen with eating area. W-W — extra bedrm in bsmt — lge rec room — lge sundeck. Nice lot. Asking $56,000. To view these call 479-1667 LILLIAN HENDY

OPPORTUNITY KNOCKS AT $23,900
An easy fixer-upper 2 BR home in James Bay that just needs TLC. Owner may carry some financing. 479-1667, LILLIAN HENDY.

TERRIFIC
ABSOLUTELY TERRIFIC OPPORTUNITY TO BUY AT LOW, LOW MTGE INTEREST RATE—$30,000 1st MTGE AT 9½% PAYABLE AT $261.54 PER MONTH, DUE OCT. '78. this lovely family home is only a year old — 3 bedrms on main — full bsmt with 4th bedrm — beautifully finished Rec room (all cedar) plus 4-pce bath. Room for more development — two sundecks — lovely yard with mature fruit trees. Offered at only $48,900. To view this home which is situated in a quiet area of Sidney call: 479-1667 (24 hrs.) LILLIAN HENDY.

ASKING $35,900
A 2-bedrm comfortable full bsmt home on one of the nicer quiet streets near Kiwanis Village. Very good soil in the garden, plus shrubs and grape vines. Be the first to call:
479-1667 ROY TELFORD 382-4183

Gordon Head Waterfront $106,000
Located on a cul-de-sac in an area of attractive homes, this is one you should see if location, views and quality of home are important. Contemporary style, 9 years old, with 1500 sq. ft. on main and 900 at ground level. LR is 23' with picture windows at each end, formal fireplace, wool carpet, plaster walls; DR is 12' with sliding door to large private sundeck; delightful kitchen with built-in range and wall oven, dishwasher, matching frig. large eating area, thermopane windows, utility off kitchen also sliding door to a covered sundeck. Downstairs is 3rd BR, charming panelled rec. room with FP, small cedar panelled office. Heating is oil hot water. Double drive-in garage has heated garden room at end. The lot is aporox. half acre, high bank, well cared for with steps to sandy beach. Courtesy to realtors with clients.
WILFRED DAVIS
479-1667 658-5276

J. H. Whittome and Co. Ltd.,
Royal Oak Branch

OLYMPIC REALTY LTD.
385-5741

BEAUTIFUL CHOICE HOME
An exceptionally well-built home in new subdivision. Cathedral entrance, expensive wall to wall carpeting, large ultra modern kitchen, dining room, wrap around sundeck. 3 bedrms up, master ensuite. Lower level has area for 4th bedrm, 3rd bath, recreation room and games room. Asking $55,000. ALBAN BOWES, 385-5741 or Res. 479-5693.

PRICED TO SELL
ECONOMY BUY — 2 bedrooms, no basement home with study which could be 3rd bedroom. In-line dining room, 4-pce. bath, modern kitchen with built-in washer and dryer facilities. Extra large lot. Asking $33,900. Call ALBAN BOWES, 385-5741 or 479-5693 to view this attractive home.

HORSE LOVERS! 7½ AC., SECLUDED
Well treed prop. — approx. 5 acres level, only 20 minutes from town. Panabode home on full basement. 3 BRs, kitchen and eating area, DR, LR with stone fireplace, 4-pce. vanity bath. Needs finishing. OWH heat (hot water), double share roof, insulated. Two wells — main well 12 gals. per min. New 28x50 barn with 20x50 loft. Also 20x16 workshop. Asking $95,000. ML 8903. Phone F. COLOMBIN, 385-5741 or res. 385-3033.

FOUR BEDROOMS
Older, but in excellent repair, this home is solid, with stucco exterior, near new roof, separate garage and full basement Bus stop at the door and close to schools and the Town and Country Shopping Centre. Asking $45,000. Call RAY ARRISON, 385-5741 or res. 477-8801.

FAMILY MAN
If you have a large family and are earning in the $10,000 or less income, you may qualify to purchase your new home at a low down payment with a possible assistance of over $70.00 per month on your payments. Phone today for more information: RAY MORRISON, 385-5741 or res. 477-8801. P.S.: There are still some homes available in the under $35,000 bracket.

BRAND NEW! COLWOOD
You cannot afford to miss this quality-built 3-bedroom home overlooking golf course. Definitely a different, attractive layout. Big kitchen with eating area, plus separate dining room; 1½ baths; wrap-around sundeck; intercom system. Full, high basement, ready for your choice of development. Excellent value at $56,500! To view, call MELODY VILLENEUVE, 385-5741, 384-8563.

SEA VIEW EXECUTIVE HOME
Near the University of Victoria. Over 3000 sq. ft. of unique construction on two levels.
Providing:
—5 bedrooms, 3 bathrooms.
—Living room, family rooms with fireplaces.
—Breakfast and dining rooms adjacent to kitchen.
—Beautiful treed lot with lovely sea view from front of house.
—2-car garage, balconies and sundecks.
Of unusual and appealing design now nearing completion.
OFFERED AT $126,000
Exclusively with
Pemberton, Holmes Ltd.
382-8126 MR. GREENE 385-0795

QUIET COLWOOD AREA, exceptionally well-built home in cosy split-level design. 3 bedrooms and a den, full of many extras, to include fridge, and stove, etc. Drive by 3056 Wishart Rd. or phone 478-8640 No agents.

2-BEDROOM, DOUBLE carport, fireplace, ready for occupancy Sept. 30. Near Beacon Avenue in Sidney, on quiet cul-de-sac. Full price $43,900 with existing $30,000 C.M.H.C. mortgage. For full information phone 477-5512 after 8 or leave message.

250 HOUSES FOR SALE

SSC
SWINERTON, STEWART CLARK LTD.
1318 BLANSHARD 385-2481

DRIVE BY
2978 EASTODWNE
NORTH OAK BAY
LOVELY RESIDENCE
FULL BASEMENT $69,500

APPLY NEXT DOOR
2988 TO VIEW
You will enjoy viewing this one-step immaculate residence set amid a lovely garden and located on a quiet street in one of Victoria's choicest areas. This home features a gracious entrance foyer with adjoining 24x14 combined living room and dining room with fireplace. Lovely electric kitchen with cheery breakfast nook. Sparkling 4-pce. vanity bathroom. 2 nice bedrooms 14x12 and 13x11. Large laundry room (on main floor, could be bedroom)). Quality w-w carpet throughout. All appliances included. The full basement features 20x15 rec room, 10x9 office, 1 bedroom all with w-w carpet, plus a lovely 3-pce. bathroom. Auto-Oil Heat and oodles of storage space.
DICK JAMES
385-2481 592-2139

SWAN LAKE WAY
3-4 BEDROOMS
FULL BASEMENT
$43,900
Modern stucco residence located on a quiet dead-end street featuring: 19x15 living room with fireplace, dining room plus modern electric kitchen with lake view patio off, 4-pce. vanity bathroom, auto oil heat, drive-in garage. Dick James, 385-2481 or 592-2139. MLS.

ESQUIMALT
OLD WORLD CHARMER
2 BATHROOMS
$39,500
Tastefully renovated older residence close to Dockyard and Naden featuring: Cosy living room with fireplace, 3 large bedrooms, modern electric kitchen with breakfast area, 2 sparkling bathrooms. Full basement, auto oil heat, 100 amp service, wired dryer. Dick James, 385-2481 or 592-2139. MLS.

QUIET SECLUSION
A GLIMPSE OF THE OCEAN
This most desirable property is situated on a quiet cul-de-sac in the choice Gordon Head district. Built for maximum privacy and convenience, accommodation includes 0x7 Receiving Hall, 22' LR adjoining 12x10 DR. Well planned electric kitchen, den, 2 bdrms, 2 bathrms. (master 16x12 and bath en suite). Colonial fireplace, oak floors throughout. 28' attached 2 car garage. Garden completely screened by fencing or hedges, shrubs and a very productive vegetable garden. $78,500. Please call: MR. CUSTANCE 385-2481

OAK BAY NORTH
2 BEDRMS. DEN
FLEXIBLE FINANCING
situated in our most popular residential area on Dufferin St., handy to shopping. Willows Beach and park, well proportioned rooms, fireplaces in Living and Den which has sliding glass door access to garden with absolute privacy and good parking facilities. Owner will carry large balance at reasonable rate. Asking $67,500. Please call Mr. Custance or any of our representatives 385-2481

LOOK TO LANGFORD
ECONOMY IS THE KEY
TO ALL BUYING
$37,950
A sparkling 2-bedroom bungalow set on an OVERSIZED LOT. Featuring large LAB ELEC. KITCHEN WITH AMPLE DINING SPACE. Modern 3-pce. bathroom, hot air heating. W-w throughout. VERY GOOD TERMS. MLS.
D. OKKER 385-2481

National Trust
SINCE 1898

COLWOOD
Spacious 3-bedroom, full basement home in this popular residential area. 1,260 sq. ft., main floor area plus full lower level which may be further developed. Attractive floor plan with separate dining room and sundeck off kitchen. Living room has fireplace, master additional bathroom. Fenced and landscaped level lot with decorative shrubs and fruit trees. Price $51,900.
KELLY NEMETH
477-4641 386-2961

JOHN DEAN PARK .7 ACRE
Custom quality built 4-bedroom home on ¾-acre lot, sunken living room, raised hearth rock fireplace, separate formal dining room, Family sized kitchen, 2½ bathrooms. Truly developed rumpus room with wet bar. Plus a carpeted 24x13 games room. Double drive-in garage. Low, low taxes. View of Mountains and the rolling green countryside. ML 8513. Asking $84,900.
JUNE HOUGHTON
386-2961 477-6185

FULL SEA VIEW
Brand New — 4 Bedrooms
2,000' Deluxe Living Area
Three Full Bathrooms
Deluxe Kitchen, Built-In Nook
Finished Recreation Room
Located in Central Saanich
East View Facing Gulf
Large 10% Interest Mortgage
Price $71,900 — Offers
TED BOWDEN
479-1479 386-2961

$34,500 OFFERS
2-Bedroom, Near Simpsons-Sears
No-Step Stucco and Siding
Oil Hot Water Heat
Partly Built Concrete Workshop
Fireplace — Large Sunroom
Low Taxes — Low Interest
TED BOWDEN
479-1479 386-2961

PANORAMIC SEA VIEW CORDOVA BAY
Just listed this attractive home high on a hill overlooking Mt Baker and Straits of San Juan, home consists of two or three bedrooms, two living rooms, family room, two kitchens and two bathrooms. Large sundeck, with beautiful view. Large lot, over half an acre. Currently owners rent part of house for $240 per month. Asking $75,500 with terms. MLS 8746.
MIKE RUSSELL
DON CLARK
388-5451

DRIVE-BY
1—Fine stucco home with hot-water heating, 2 bedrooms, full basement and drive-in garage in the Gorge area at 81 Logan Avenue. MLS No. 7879. Price, $45,500.
2—Close to Beacon Hill Park with 4 bedrooms on one floor and full basement at 637 Niagara. MLS No. 8289. Price $44,750.
For appointment to view, please call 592-3920 or 386-6552.
F. C. HULLY
REAL ESTATE

LAKE FRONT, APPROXIMATELY 1300 sq. ft. of rambling charm and warmth. Living room with beamed ceiling and fireplace. Family-sized dining room. Two large bedrooms. English style kitchen. To view this one-of-a-kind property please phone 479-4276.

250 HOUSES FOR SALE

db david burr ltd
Formerly
A. Bernard and Co.

QUIET SECLUSION
On cul-de-sac in Cadboro Bay area, 1,700 sq. ft. of attractive living space plus self-contained guest cottage. Many features for quiet living not evident on drive by.
$69,800
For inspection call E. H. Jeffrey, 384-9335, 477-1551.

4 BEDROOMS
(LAKE HILL-QUADRA AREA)
Attractive large family home in popular Lake Hill district and close to Reynolds and Cloverdale schools. 1196 sq. ft. on main floor consisting of large living room, separate guest-size dining room, spacious and bright Crestwood kitchen, 4-pce. bathroom and 2 bedrooms on main floor, plus 2 large mahogany panelled bedrooms up. Large sundeck and attractive landscaped rockery and lawns at rear and fully fenced for children. (MLS 8436). Priced to sell at:
$49,900
MR. BELCHER
384-9355 382-2848

SALT SPRING
Just completed! See this new 1140 square ft. bungalow, located in beautiful Malaview subdivision. Three bedrooms, living room with acorn fireplace, guest-size dining room. Wall-to-wall throughout. Large kitchen. VLA size lot. Double garage. (MLS 8075.)
$42,500
W. E. (WIL) WILSON
384-9335, 477-4328

SUMMER COTTAGE
PENDER ISLAND
This 4 year old cottage consists of Living Room, Kitchen with Acorn Fireplace, two bedrooms, space for bathroom and utility rooms. Water on the property. Wired for electric stove and fridge. Western exposure overlooking a very nice cove and marina. Only 50 ft. through a park to a lovely beach. Priced to sell at
$22,000
For further information call
Ron McConnan
384-9335 or 598-7625 Res.

GORDON HEAD
WATERFRONT
Don't miss this opportunity to own exceptional property with an outstanding view over Haro Strait. This two bedroom plus family room home (1860 sq. ft.) is immaculate. Living room (28x18) — a room ideally suited for entertainment. The cheery dining room is guest size. Both have quality carpeting and view over the colorful garden and ocean.
Bedrooms and family room are carpeted. Bright spacious kitchen has eating area. All of this on an easy care ½-acre lot with many shrubs and trees. Price includes stove, refrigerator, washer, dryer and dishwasher. Immediate possession possible.
Move in right away. No need to bring your paintbrush. This home is spotless! (MLS 8984.)
$117,000
W. E. (WIL) WILSON
384-9335 or 477-4328 res.

655 Fort St. 384-9335

DRL
DOUGLAS REALTY LTD.
385-8784
12 CENTENNIAL SQUARE
LIST AND SELL
WITH D.R.L.

DON'T PICK ON US
If you miss out on this great buy. You will be proud to own this fine home on one and a half acres of fully landscaped property. Price $65,500 with excellent financing for serious buyer. Call T. Evans 652-2620 or Steve Simpson 642-3419.

OAK BAY BORDER
2 Bdrms., full Bsmt., stucco home. Spacious kitchen, living room with FP. $39,900. ML. Call Mary McGuire or Donna Valikoski, 388-6275, Local 2438 or 2476 anytime.

SOOKE
2 bedroom cottage on six acres of treed, water-view land. $53,500. MLS. Steve Simpson, 642-3419.

NUMBER 1 — $41,900
or this delightful 2-bedroom bungalow. Secluded patio with rock arden potential. Sundeck over carport.

NUMBER 2 — $38,900
For a solid, well-cared-for, 2-bedroom home in the Cloverdale area. Call Ernie Seronik at 385-8784.

OH, TO BE BESIDE THE SEA
Cosy, nicely renovated 3-bedroom home in Brentwood Bay. Fishermen, boat enthusiasts, or country folk, all can feel at home here. $39,500. Call now for appointment to view. T. Evans 385-8784 or 388-6275-Loc 485 or Ernie Seronik 385-8784 or 388-6275-Loc 2492.

HIGH QUADRA
On a quiet residential street, yet close to schools, shops and transportation. First time offered, this owner built home of 3 bedrooms plus roughed-in 4th. fireplace in LR, separate DR. Ideally situated on a 77-foot wide lot. MLS $46,600. Mary McGuire 388-6275 local 2438, Donna Valikoski, local 2476.

A WISH COME TRUE HERE IT IS!
An exquisitely finished home in a quiet area. Three floors of gracious living. Main floor has large living room — warm feature wall with floor-to-ceiling old brick fireplace, dining room with sliding glass to a secluded patio. 2-month-old quality wall-to-wall carpeting. Dream kitchen 14'x25' with island containing a

250 HOUSES FOR SALE

WALL & REDEKOP HOMEFINDERS REALTY LTD.
3480 Douglas 386-2911

ALL OFFERS CONSIDERED
3 bedrooms, immaculate bungalow in Colwood. Family size kitchen, rec. rm., 2 baths. Over 30 trees in lovely backyard. Low taxes. Financing available. Immediate possession. Phone now and make appointment to view. MARILYN MOORE at 386-2911 or 478-2482.

BEAUTIFUL SAANICH PENINSULA
Two brand new homes now being built at the end of a quiet cul-de-sac, backing onto a Park. Lots are nicely treed and houses tastefully designed to afford a lovely water view. There is approximately 1200 and 1300 sq. ft. main floor area. Close to schools and transportation. To view plans and to incorporate your ideas. Call
ELEANOR BRAY
386-2911 592-1130

COUNTRY HOME — PRICE REDUCED —
Nestled in the trees on 2.24 acres this brand new 1500 sq. ft. home is built for family living. Kitchen has built-in range and oven; lots of cupboard space and separate eating area. Floor to ceiling rock fireplace in the spacious living and dining area. Two 4 pce. baths. Double garage. Now priced at $71,900. For appointments to view please call JO LENNOX at 478-2563 or 386-2911 or MARILYN MOORE at 478-2482 or 386-2911 anytime.

DRIVE BY
2185 CHURCH ROAD, SOOKE
Then call us for appointment to view! A one yr. old, 3 bdrm. home, with good quality shag in L.R. and D.R., and featuring white rock fireplace with solid oak feature wall. Full 8 ft. basement ready for your own development ideas. Asking $57,000. CAROLYNNE PERRY 479-7041 or SHIRLEY MOLLBERG 478-5327.
Office: 386-2911 anytime.

$5,000 DOWN
MAY HANDLE
Fairfield revenue — showing excellent return. Perfect bachelor accommodation. MLS. Call AUDREY GRIMSHAW, 386-2911.

FAIRFIELD
$47,500
Choice 2 bedroom stucco bungalow in immaculate condition. Lovely lot with fruit trees and kitchen garden. Only a block from the sea. A delightful home. To view phone ELSIE O'BRIEN 386-2911 anytime.

FAIRFIELD
CHARACTER HOME
$51,500 — 3 bdrms.
Over 1500 sq. ft. on main floor plus . . . attic which can be developed. Full cement basement. Separate garage. Living and dining rooms have fireplace; large bright kitchen. MLS. To view call MARGARET BRIDGER at 386-2911 or 385-1188.

HOW'S THIS FOR STARTERS?
Ideally suited for a young couple who want seclusion and privacy. A 2 bedroom home with a fireplace, perched high up on an unusually attractive lot (62 x 170) abounding with trees and shrubs. Part basement, excellent for workshop and storage. Price $36,900. MLS 8112. Call now for appointment to view.
HAZEL CLARKE, 385-6435
or NORMA HILL, 383-7796

RENT IS GOING UP AND UP
Why keep paying more? Become your own landlord with this 2 bdrm. cottage. Small down payment and good credit will make it yours. Priced at $25,900. BRUNIE ALDRICH 386-2911 or 385-4627.

IN SAANICH
About 4½ miles from city centre Victoria, in Country atmosphere. Asking $41,000 but try your offers. Only 5 years old, over 1000 sq. ft. bungalow. W-W, 3 bdrm, large lot. To view call JOHN NORTON at 386-2911 or 388-6162.

TWO BEDROOMS
Only $21,000. Modern 11 years old. Close to all schools and shopping centre. Livingroom diningroom, with modern tile kitchen. Includes Range and fridge. A condo suite that's hard to beat. Call JOHN D. TISDALLE at 656-1789.

URGENT SALE
—Family home in Popular James Bay earea.
—4 Bedrooms.
—Full basement.
—Easy care lot.
—Price $38,900.
Call for further details. PAMELA HAERE at 386-2911 or 385-0595.

VIEW LOT
10 MILE POINT
Excellent treed lot. App. ½ of an acre. Overlooking the ocean on Smugglers Cove Rd. This lot has been perc tested recently and is in choice area to build. ALSO have a view lot near Sooke. Approx. 1 acre overlooking Straits of Juan De Fuca. For more information contact ROBERT or MAY HAMILTON at 386-2911 or 656-4692.

A LAKE AT YOUR DOOR
is free with this gracious 3 bedroom home. The spacious living room overlooks beautiful Elk Lake. A dining area designed for entertaining, has sliding glass doors opening on to a large secluded sundeck and the country sized kitchen makes cooking a pleasure. A full basement, drive-in garage and a beautifully landscaped lot add up to real value. MLS. To view call JACK GREENWOOD at 386-2911 or 384-5228.

CIRCLE THE AD FOR VALUE!
A 70'x330' lot at 3039 PICKFORD RD. with a very nice 2-bedroom bungalow. The full basement has a "developed a playroom or extra bedroom, and room for expansion. The living room has a Fireplace and the laundry area is off a large bright kitchen. The drive-in garage is attached and is all plastered inside and is plumbed for a sink. There is a separate 300 sq. ft. studio or workshop behind the house, there are lots of fruit trees and over 100 roses. Driveway is paved and has a turn around for easy access or extra parking. Call JACK GREENWOOD now to view. Asking only $46,900. MLS. 386-2911 or 384-5228.

FAIRFIELD
UP AND DOWN
DUPLEX
50x185 ft. lot, close to Beacon Hill Park and downtown. 2 bdrms. main floor, with kitchen, L. rm. and dining rm., plus a basement room, 1 bdrm. upper floor with L. RM. AND KITCHEN. Needs some re-decorating but excellent holding property. Asking $48,000. Will look at all offers. Call JACK GREENWOOD at 386-2911 or 384-5228.

HAPPINESS FOREVER
In this charming Tudor style home at 1136 Summit. Three extra large bedrooms, 2 are upstairs with separate washroom and ideal for growing active children or busy teenagers. Large family sized living room with FP. Separate, spacious dining room, very large kitchen with eating area and laundry area, and a large den, all add up to a real family home. There is a full basement with room for development and a drive-in garage. Asking price is a very reasonable $58,900. New MLS. To view call JACK GREENWOOD at 386-2911 or 384-5228.

LIKE OLD HOUSES?
Then ask to see inside 271 Superior St. 1300 sq. ft. of spacious living area, and a full basement is included at only $35,900 with a good 1st mortgage. It's bargain priced. Call JACK GREENWOOD at 386-2911 or 384-5228.

OAK BAY
CHARACTER HOME
Only a few of these gracious homes are left. This one has 6 bedrooms, 5 bathrooms, a living room and a reception hall designed for gracious entertaining and family living, each with large fireplace. An entertainment-sized dining room with fully enclosed patio, with fireplace, a large den with fireplace and a kitchen that makes cooking and meal preparation a pleasure. This gracious home is located on .7 of an acre of seclusion and privacy. MLS. To view call: JACK GREENWOOD at 386-2911 or 384-5228.

250 HOUSES FOR SALE

WALL & REDEKOP HOMEFINDERS REALTY LTD.
3480 Douglas 386-2911

ROOM TO BREATHE
For the family and your in-laws in this very modern home. Four bedrooms, 2 large bathrooms, a beautiful panelled den, a spacious living room, a family or rec. room complete with F.P. and wet bar, plus a 1-bedroom in-law suite. This home is bargain-priced at $64,000. Viewing is easy. Just call JACK GREENWOOD at 386-2911 or 384-5228 anytime. MLS.

WANTED NEW NEIGHBOR
NORTHRIDGE SUBDIVISION
OUTSTANDING VALUE — $48,900
This large 3 bedroom home with downstairs developed is located in a choice residential area containing approx. 7 acres of parks and play ground. Close to shopping, schools, Pearkes Arena, Layritz Park, Playland (curling). Excellent 9% 1st mortgage of $22,000. NORTHRIDGE IS GREAT. I KNOW, WE LIVE IN THE SUBDIVISION. To view please call RUTH SALAGA, 386-2911 or 479-5632.

COLONIAL CHARM
ROCKLAND AREA
Exquisitely finished home in deluxe area. Three floors of gracious living. Main floor has large L.R. with Brick Fireplace, dining room, quality wall to wall carpeting. Dream kitchen with large eating area, built-in dishwasher, generous cupboards and all appliances will be left: Panelled family room off kitchen with fireplace and sliding glass doors to 50 ft. sundeck. 4 twin size bedrooms upstairs plus one 4 piece ensuite and one 5 piece bathroom. Lower floor has one bedroom plus 3-piece bathroom also huge rec. room with fireplace opening onto enclosed pool patio. Beautifully landscaped underground sprinkling. $115,000. HELEN PHILLIPS 386-9062.

4 BEDROOMS
SIDNEY
Charming 2 yr. old family home, 4 bedrooms, 2 bathrooms, plus rec. room. Gracious living room, bright kitchen, has large eating area. Today's best buy at only $43,900. MLS. HELEN PHILLIPS or ELSIE O'BRIEN
386-9062 477-5470

Homefinders, Wall and Redekop
386-2911

CHAMPION
REAL ESTATE AND DEVELOPMENT LTD.
TOWN AND COUNTRY TWO HOMES TO SEE

Comfortable well cared, character two bedroom on quarter acre without basement. Price $38,500.

Full Basement, three beds, two bathrooms — Good lot. Vacant Sept. Price $46,900.

JOHN JENKINS 598-5767

OAK BAY
Much sought after area. Two bedroom, no basement. No Drive by. Appointment only. Price $48,000.

JOHN JENKINS 598-5767

2-BEDROOM
Near Woolco Shopping Centre. Clean, neat, solid and bright. Corner fenced lot and separate garage. $31,500. BLAIR SCOTT

813 Fort Street 388-4477

Investors
SYNDICATE REALTY LIMITED
620 Broughton St. 386-7721

EXECUTIVE HOME
MAPLEWOOD
BRAND NEW
$82,000
Situated in a secluded treed cul-de-ac, this gracious home with character has been uniquely designed for max. comfort and luxury. The very finest quality materials and workmanship anyone could desire. Formal entrance hall. The familyize living rm with floor-to-ceiling stone F.P. and dining rm. have a lovely view of trees from every window. 4 lge BR. — 3 bathrms — family size kitchen and laundry rm. Also full bsmt. roughed in for further development. If you're looking for a quiet area with just a few other homes (of similar value) do make an app. to view this exquisite home. MLS 8594. PHONE PEPE BROWNE, 386-7721 (24 hrs.)

F. B. and B.
FULLBROOK, BERTRAM, BROWN
082 Shelbourne 477-9581

NEW LISTING
FAIRFIELD
$57,900
Large 2 bedroom bungalow featuring 13x18 living room, fireplace, oak floors, 15.6x8.6 kitchen with eating area. Bedrooms 13x13 and 2x13. 4 pce. and 2 pce. bath. All his situated on large secluded lot of approx. 10,500 sq. ft. To view this nice home please call Art Evans. 658-8924 or 477-9581. MLS—

J.D. BOSDET LTD.
120 - 727 JOHNSON 386-3128

Land and Seclusion
Close to Town
1.27 acres of beautiful garden and trees. Deluxe 2 or 3-bedroom home. Entertainment size living room and dining room. Family room off the kitchen. Full basement completely developed. This is a home, not just another house. Asking $89,500. Exclusive. Call: Alice Moore, 592-4529.

DANE DEVELOPMENTS 383-6222
6 NEW HOMES
GORDON HEAD
FROM $52,900 TO $60,900
10½ per cent FINANCING
3 bedrooms, built-in dishwasher, w-w carpeting throughout. Full basements, paved driveways. These will definitely be the last homes at this prics. Phone 592-2449.

BY OWNER
IMMEDIATE POSSESSION
HIGH GORGE AREA
Price reduced for quick sale on a lovely 2 bedroom home. Completely up-dated and beautifully redecorated inside and out. Wall to wall carpeting, fireplace in living room, dining room, large private sundeck overlooking easy care yard. Asking $39,900. Drive by 2930 Dysart Rd. and if you like the outside, phone 598-7541 or 592-7685. Open house 2-4 p.m. Saturday and Sunday.

250 HOUSES FOR SALE

BICO
BOORMAN INVESTMENT Co. Ltd. — 386-7521

SIDE-BY-SIDE DUPLEX
Or could be classed as spacious residence of 4 bedrooms, living and dining room with legal 1-bedroom suite. ½ block to sea, in best part of James Bay. Fantastic location and value at $57,000.
MRS. O. ZACHARY
386-7521 592-2265

OPEN HOUSE
SATURDAY 1:30 - 4 P.M.
7633 and 7645 WALLACE DR.
Two new homes in Central Saanich. Panelled fireplace wall in the living room, dining room with adjoining sundeck. Custom cabinet kitchens, three bedrooms and two bathrooms. Basement designed for further development. Offering you a choice of style and features but both quality built and well appointed. Low interest Mortgages.
$53,750
MARILYN SECORD or
ERIC GRAHAM 386-7521

SPRINGRIDGE
$28,750
2 storey, nicely decorated older house. Main floor with LR, Den, Kitchen with wood-panelled eating area, laundry and 3-pce. bathroom. Upstairs has two good sized bedrooms and washroom. Modern stove, fridge and all drapes are included. This property must be sold. To view please call: MRS. GISELE SAMEC 386-7521.

SOOKE ROAD
10.13 ACRES
Fabulous views of Sooke basin and the Olympics on this most interesting property, lower level rises to high hillside. Approximately 900 feet of bulldozed road with partial clearing at lower level. Drive 18.3 miles out from Johnson and Govt. via Johnson, Tyee Rd., Craigflower water—for signs on property which has well defined stakes along property lines. Owing to owners new mainland interests advises he is open to reasonable offers. MLS 8341.
Asking Price $40,000.
For assistance anytime please call:
386-7521 STAN CORNISH 592-6079

OFFERS WANTED
On the full price of $24,000 for a small cottage on a large lot of 50x120. Located on a pleasant street in the Gorge area. Please call:
TED KAY 386-7521 anytime

DUPLEX
Short walk to Saxe Point Park. 3 Bdrms., large living room, rumpus room in high bright basement each side. Located on a quiet residential street. Excellent value at $79,500.
386-7521 OLGA ZACHARY 592-2265

1111 Government St.

SHAWNIGAN REALTY LTD.
Shawnigan Lake 743-5311 / 383-0311

Terrific Values
only 40 minutes from Victoria

$49,900
Brand new family home, 1344 square feet plus basement. 3 bedrooms, 2 fireplaces, 2 bathrooms, large living room and dining room have fantastic view of the lake. Sundeck. Kitchen with breakfast area. Moffat stove. McClary fridge. One half acre view property near Public Beach. Stores and Dayliner. ML 8293.

$69,000
1-year-old family home. 1400 square feet of superior construction plus developed basement. Luxurious long life carpets, 2 fireplaces, 3 bathrooms (5-piece, 4-piece and 3-piece), 2 bedrooms on the main floor and 2 below. Large family room. Spacious study ready for completion. Terrific home. Everything first class and built to last. ML 8217.

$32,500
Brand new 3-bedroom home. No basement. Living room, kitchen with dining area. Cove countertop, utility room with door to sundeck. On 65'x100' lot in treed new subdivision with all nice new homes. Near the village. M.L.
J. Ettema Res. 743-2607
G. Hodgson Res. 384-7474

RITHET'S
for
Real Estate
Insurance
Appraisals
714 FORT
382-4251

GORGE AREA
$43,500
Two bedroom solidly constructed home with full basement containing a third bedroom. Living room has fireplace and w-w over hardwood. Large electric kitchen. The master bedroom will give you a pleasant surprise. Separate garage. A very good lot. Can walk to stores, school, bus and to Gorge Park. Owner to offers. TO VIEW, PLEASE CALL:
G. WILLISCROFT 382-4251 anytime

$30,000 MORTGAGE AT 10%
Take over a $30,000 mortgage at 10%, $279 per month. Clean, two-year-old, 3-bedroom home in Sidney with two bedrooms upstairs and one in above ground basement, living room with fireplace and lovely walnut panelling, walnut finished factory made kitchen cabinets, dining area and utility room off kitchen, sundeck and drive-in garage. $45,900. 656-5196. No agents please.

ESQUIMALT BY OWNER
Immaculate 2-bedroom home, basement with rec room. Double garage. Large fenced lot fronting on 2 streets. Water view. R3 zoned. $32,500. 384-3339.

FOR SALE
House for removal at 1857 Oak Bay Ave. Open to offers. Phone 598-4595 between 9 and 5:30 for appointment.

OWNER MUST SELL 2-BEDROOM basement home, Oak Bay border, immediate possession, $38,900. 598-2877.

METICULOUS 2-BEDROOM home, basement fully finished with spare bedroom. 1451 Lang. For showings, 477-8904.

253 COUNTRY HOMES PROPERTIES

BROWN ROS. on LANSHARD
385-8771 (ANYTIME)

COUNTRY LIVING
AT IT'S
BEST
A large, spacious home on 1.6 acres of gently sloping land with sea and valley views. The great variety of small fruit and orchard trees produce a substantial income. The 6 year old home is like new with separate formal dining room and living room, spacious bedrooms and developed basement with extra large billard room and bar. Asking price for this beautiful home is only $86,000. Please call JOE RICKARD at 385-8771 (anytime).

SAANICH PENINSULA PROPERTIES LTD.
For All Real Estate Requirements
Box 1258, Sidney, B.C. 656-4000

253 COUNTRY HOMES AND PROPERTIES

Urgent Sale
OFFERS??
Due to circumstances this 3 bedroom full basement home must be sold. Only 2 years old, some of the features are: finished rec. room, wall-to-wall carpets, sun-deck, fireplace in living room, spacious kitchen, 61x130 lot. If you are currently in the market for this type of home please contact us immediately. The house is now vacant and ready for immediate occupancy. MLS 7416. Price Reduced, Now Asking $39,000. Any offers please!

CENTRAL SAANICH
Delightful 2 bedroom, full basement home. Over 1100 sq. ft. of carefree living. Complete in-law suite down. Rec. room. Inside furnished in poplar. .43 acre lot is tastefully landscaped. MLS 8006. Asking $65,000.

CLOSE TO BEACH
Lovely 2 bedroom, no-step bungalow. Post and Beam design. Only 13 years old. Short walk to beach. 80x177 low maintenance lot. MLS 8157. Asking $45,000.

JOHN BRUCE 656-3928
Res. 656-2023 or 656-6151
Sidney Realty Ltd

CANADA PERMANENT TRUST
ON DOUGLAS AT FORT
Brentwood Bay
Immediate
Possession
Offers invited on this custom built 8-year-old home on a nice view lot. 3 bedrooms, den, 2 baths, spacious living room, with fireplace, dining room, cab. kitchen, large family room, plus a rec room. Oak floors thru-out. Included is a built-in dishwasher, fridge, stove, washer, dryer and drapes. Asking $59,500. With a nice 7½% mtge. AL VICKERS 652-2257 or 382-9191.

Paradise Found
Lovely lot available close to beach —$3,800 on beautiful Island! MLS. IRENE VAN 384-9191 or 382-9191.

Canada Permanent

EAST SOOKE ROAD
MLS No. 7784
Approx., 32.55 acres of seclusion and in excess of 900 ft. of superb waterfront ideally located for the boating and fishing enthusiast. This property can be subdivided into 10 acre parcels. This is not in the land freeze. property is mainly wooded and features an older but livable full basement 3-bdrm. home. For more information or to view call:
C. M. "Bud" Forbes
386-2111 652-2950
A.R. Westgate
386-2111 656-3423
MONTREAL TRUST CO.

BOUNTIFUL FARM ESTATE
18 acre orchard hillside overlooking magnificent valley, distant water and mountain. South exposure for full sun. Sheltered by woods to north. Charming old farm house with 3 year old custome design interior: Two bedroom, two baths, two fireplaces. Pond with ducks. Vegetable garden. Peace and Privacy. Well located. Expensive. Contact owner. Victoria Press, Box 220.

COUNTRY SECLUSION
Only 2½ years old this lovely home has 2 lge. bedrooms up and 1 in basement. Lge. L.R. — D. R. and a kitchen that has everything utility on main floor. 4-pce. bath, 3-pce. down. On 2 acres of lge. trees with year round trout stream. Kennel licence available. $62,900. MLS. MRS. McKEAGE 479-5868 — 388-6231. Island Pacific Realty.

LOOK AT SOOKE
¼ Acre seaviews. 3 bedrooms. Full basdement. Make your offer on $49,965. MLS.
Buster Eales Al Wieshlow
385-3028 656-5063
D. F. Hanley Agencies

MINI FARM
2 lovely usable acres with nice white fences. Brand new barn with hay loft. Ideal for horses, cattle, pigs, or you name it. Small home. Indulge your hobby in quiet surroundings. New exclusives at $59,500. QUICKLY CALL BEN GREIG 388-6231 or 598-3105 Island Pacific Realty.

FOUR AND A HALF ACRES. Three bedrooms, 8-year-old, 1700 sq. ft. home with extra space for family room. Nice barn and fenced pasture. Lots of seclusion. Metchosin area. Asking only $63,900. So be first to see this new listing. IRENE DALZIEL 388-6231 or 477-6380 ISLAND PACIFIC REALTY.

ALL BAY AREA, MODERN 1-year-old, 3-bedroom home on ¾ acre. Good garden soil plus lots of lowers and shrubs. Wall to wall arpet throughout, fireplace, patio with barbeque, newly paved driveway, drilled water well. Priced to sell $47,000. Phone after 6 p.m., 743-5117.

BY OWNER, 4.52 ACRES. COMMUTING distance to Victoria, Cobble Hill area. 2-bedroom home, A. O. Heating, 220 wiring, interior partially finished. Large storage shed, work shop. Approx. 1½ acres cleared, fruit trees, fenced garden, good well. Lots of privacy. Asking up to $36,000. 743-9316.

REDUCED TO $15,700
A 1½ bedroom bungalow in village of Sooke, much repair necessary. Some financing available. 479-5548.

SIDNEY, SAANICH PENINSULA
GORDON HULME LTD.
2444 Beacon Ave. 656-1154

256 WATERFRONT PROPERTIES

SANDPIPER BEACH
Brand new 2-bedroom cottage with fireplace situated on nearly ½ acre. Heavily treed lot on lovely Hornby Island, only a few hours drive from Victoria, yet far away from the noise of big city living. Clearing completion and ready for your immediate enjoyment. Asking only $15,900. Try your low down payment. Call 384-6706 for complete information.

SHAWNIGAN LAKE
Reduced to $55,000 for quick sale, two-thirds acre, new 3-bedroom house on Shawnigan Lake west arm. 120' waterfront, wharf and boathouse. 384-8391.

LANDS END RD.
Treed lot of 0.9 acres towards west end with 125' waterfront, with water connection at road. Asking $50,000. Available immediately. 479-1667 WILFRED DAVIS 658-5276

J. H. Whittome and Co. Ltd.
Royal Oak Branch

256 WATERFRONT PROPERTIES

JOHN BISHOP LTD.
820 Cormorant St.
384-0581 (24 hrs.)

APPR. 2 ACRES — Magnificent VIEWS — SUPER-SECLUDED — OVER 200 Ft. Seafront — Beautiful old trees — Build your Luxury Estate home here, and DOUBLE its value at once. Located just 5 Minutes from Sooke village and a BARGAIN at ONLY $59,000. Call: JOHN BISHOP, 384-0581.

ARDMORE AREA
ALMOST 1½ ACRES
LARGE TUDOR HOME
Looking right into Cowichan Bay, overlooking Salt Spring Island, this lovely home, just in IDEAL retirement spot, has a 38x16 Ft. open beam Living room, Balcony Library, Huge Stone Fireplace, TV or family room — 18x18 Ft. Dining room, HUGE sundeck overlooking beach, TWO bedrooms PLUS (Darkroom and Office would make additional One), RUMPUS ROOM with BAR, TWO Bathrooms. (One shower), Cold room and workshop, Character Entrance, DOUBLE and Single carport, Heated Greenhouse, Pasture, Vegetable Garden and Ornamental Garden. Price $150,000 C.T. Require ½ day notice to show. NOT Sundays. Call: JOHN BISHOP, 384-0581.

BEAUTIFUL LAKE FRONT LOTS
FROM $9,995
Situated approx. 14 miles north of Courtenay on paved road near the Oyster Bowl Lodge, frontage on 18-acre man-made spring fed lake, stocked with Rainbow Trout, beautiful mountain views. This is an exclusive area in that property owners become joint owners become joint owners of lake and park nearby. Lots are approx. ½ acre in size and ideal for permanent or recreational living, waterfront lots priced from $9,995 with good terms. For directions on transportation to view this beautiful property call
C. M. "BUD" FORBES
386-2111 652-2950
MONTREAL TRUST CO.
386-2111 652-2950

Half Acre
Waterfront
Recreation Privacy
Retirement
Investment
Just 30 minutes south of Nanaimo, yet offering all the privacy that nature can provide. Oceanfront Resorts on B.C.'s famous Gulf Islands, offers ½ to 1 acre choice lots with beach access and moorage for only $750 down and $65 per month. Only $7,300 buys a part lot with a whispering pines and the tang of the sea. Fish from your doorstep on a half acre wooded waterfront lot for $3,000 down and $115 per month. Take the first step now. For brochures and information phone or write Glen Galloway personally c.o. Nanaimo Realty Co. Ltd. Box 518, Nanaimo, B.C. or phone 754-2311 or eves. 758-5537.

WATERFRONT
SANDY BEACH
ONLY $77,500
Just listed this ideal family home located within seven mile circle. Living room with fireplace and picture window overlooking Straits of San Juan and Mt. Baker. Dining room in line, large modern kitchen with breakfast nook. Three bedrooms PLUS DEN. Full basement two private patios adjoining sandy beach. Priced to sell at $77,500, with terms. MLS 8677.

DON CLARK
Res. 592-6651 Off. 388-5451
NATIONAL TRUST

RETIREMENT ESTATES
Vancouver Island — 4½ acre seafrontage, landscaped park with contemporary residence and small pitch and putt course. Asking $210,000.
Mayne Island — 1100 feet seafrontage, 7 acre park with cozy residence, guest cottage, greenhouse, all year swimming pool and dock. Asking $275,000.
For information call Phil Lemare at 746-5171 or evenings 746-5460
Mike Evans at 746-5171 or evenings 748-9629 or Bert Evans at 746-5871, 746-5171 or evenings at 746-5561.
H. W. DICKIE LIMITED
70 GOVERNMENT STREET
DUNCAN, B.C.
"WE SELL THE ISLAND"

LANDS END ROAD!
LANDS END ROAD!
Enjoy contemporary living in this delightful architect designed post n' beam waterfront home. Pleasantly situated at the end of blacktopped drive, on approx. 1 acre of treed seclusion. The property provides 133 ft. of waterfront with boathouse on beach. Relax on the sundeck overlooking the sea, or watch the sunset from the guest-size 28x17 living room with huge brick see-through fireplace. Piped stereo throughout, and many, many other de luxe features would make unhurried inspection of this executive home an exciting experience. Well priced at $135,000. For appointment to view, please call:
56-1154 MR. ELWELL 477-3988
Gordon Hulme Limited

SHAWNIGAN REALTY LTD.
Shawnigan Lake 743-5311 / 383-0311

SHAWNIGAN LISTINGS
Waterfront property with 2 old abins. 50'x230' lot. Superior sandy each. Ideal for summer. Perfect or a do-it-yourself fixer-upper. $30,000.
Waterfront with 1 summer cottage and 1 year round cabin under construction. Very good waterfront. Vendor may carry 2nd. $39,000.
J. Ettema Res. 743-2607
G. Hodgson Res. 384-7474

200' Waterfront
on Cordova Bay
Here is an opportunity to enjoy the very best in ocean front living with no investment. 1.3 acres of beautifully landscaped grounds. Sweeping sea views from kitchen, dining, living room. Sliding glass doors lead to large sundeck, overlooking Haro Strait. 3 bedrooms, 2 open fireplaces, ultra modern family room with bar. This lovely residence comes complete with year round gardener for $750 per month to tenant who will love, care for and enjoy same. 658-8907.

SEAFRONTAGE
Bamfield — 12 acres, 1600 feet, logged — $33,500.
Cortes Island — 12 acres, 1600 feet, cabin — $35,000.
Sonora Island — 5 acres, 700 feet, 2 cabins — $45,000
Trout Lake — 412 acres, 3000 feet, meadow, — $75,000.
For information call Bert Evans at 746-5871, 746-5171 or evenings at 746-5561.
H. W. DICKIE LIMITED
70 GOVERNMENT STREET
DUNCAN, B.C.
"WE SELL THE ISLAND"

BRENTWOOD BAY!
125' WATERFRONT
ONLY $33,900
Over an acre beautifully treed, secluded, Mark Lane homesite.
WESTERHAM ESTATES LTD.
382-6151 or 1070 Douglas St.
or Kelly Dickson 477-1683

90-FT. WATERFRONT LOT
½ acre on east side Saanich peninsula, ¾ mile south of Sidney. Municipal water available or unlimited supply from well on property. Fruit trees. By owner. $42,000. 656-5518

256 WATERFRONT PROPERTIES

MAPLE BAY AREA
Seafront approximately 300 feet; 2.42 acres. Asking $44,500.

MILL BAY
90-ft. good beach, easy access, anchorage. Outstanding view, 2-bedroom basement home. Asking $65,000 or near offer. Ideal for retirement.

LAKE COWICHAN
MOBILE HOME PARK
10 acres, lake and riverfront, west of village, 10 hook-ups, rented. Lots of area for expansion. Good potential. Price $89,500. Call PHIL LEMARE at 746-5171 or evenings 746-5460.
H. W. DICKIE LIMITED
70 Government Street
DUNCAN, B.C.
"We Sell The Island"

WATERFRONT
QUADRA ISLAND
10 acres of land with approx. 2,000 ft. of waterfront situated on beautiful Quadra Island 8 miles north of Campbell River. Nicely wooded acreage offering complete seclusion surrounded by Forest Reserve, warm water lagoon and protected anchorage. An outstanding opportunity priced at $80,000 and with terms. ML 8126. M. E. Braithwaite, Financial Survey Limited 384-9305, Res. 592-0638.

PURE—UNPOLLUTED
GENOA BAY — WATERFRONT located 10 miles from Duncan. Three building lots, ideal RETIREMENT, YACHTSMAN'S HIDEAWAY or INVESTMENT. The lots, grass and trees are hard by the marina so there is always plenty going on. Priced at 1 acre $35,000, one-third acre $23,000. MLS Nos. 8029, 31, 32. For particulars including financing please call
DESMOND HOLMES
384-8126 478-1227
PEMBERTON, HOLMES LTD.

18 ACRES
On the most beautiful beach property includes 2 good barns, mature apple orchard, zoned agricultural, main water and hydro, fine old timber, 500 ft. beach, wonderful building timbers in derelict 120-year-old house.
$180,000
To view please call
DESMOND HOLMES
384-8126 478-1227
PEMBERTON, HOLMES LTD.

GORDON HEAD
Unique outstanding waterfront lot — ¾ acre, that is ready for building. This has everything — trees, level house site, beach easy access. Price $55,000. View by appt.
WILFRED DAVIS
658-5276 479-1667
J. H. Whittome and Company
Royal Oak Branch

WATERFRONT PROPERTY
.92 acre waterfront lot North Saanich $50,000.
W. ROGERS
656-3924 652-1891
W. HOOKER
656-3924 652-3634
MONTREAL TRUST CO.

OPEN HOUSE
SEAFRONT
SAT. 2:00 to 4:00
12 GORDON BEACH
8 miles west of Sooke. 64 feet of fine beach. Nicely built cottage on long term paid lease land. Absentee owner says sell. All sincere offers appreciated. Price $13,500. Call: LYNETTE DELAHUNT OR RALPH NEWTON-WHITE at 598-3321.

WATERFRONT $77,000
Nearly one acre of lush lawn in a commanding position is the location of this 7 year young home of 1,500 sq. ft. with oak floors, 3 bathrooms, large living and dining rooms, 2 fireplaces and oil hot-water heat. Separate double garage. Sooke area MLS 8152. Phone 592-3920 or 386-6552.
F. C. Hully Real Estate

COWICHAN BAY AREA, 1 ACRE of park-like land. Sloping south to 141' of waterfront, well on property. Good for retirement home. $35,000. 6 miles from Duncan. Phone 8-9 a.m. or p.m. 479-2521.

170' SHELTERED WATERfront, wharf, 1000 sq. ft. block building. 2 acres. 642-3879.

COWICHAN RIVER
4 lots, 240 foot frontage on river. Apply 222 Greendale Road, Lake Cowichan 749-3837.

258 CONDOMINIUMS AND TOWNHOUSES

CANADA PERMANENT TRUST
(ON DOUGLAS AT FORT)
Almost Waterfront
Front corner location, 1 year old deluxe larger 2-bedroom suite with dining room window. Waterview from protected balcony. Realistically priced at $39,900 with appliances and drapes. To view please call HERB McDANNOLD 479-4127 or 382-9191. MLS.

Bachelor Pad
Dallas Road
Terrific for the single or a good start for the double. Close to the duck pond! Lovely walks along the seafront. $28,600. Full details from MRS. MUSTERS 382-9191.

WATERFRONT
Luxurious, 1-bedroom condominium on the Ross Bay waterfront. Quality throughout. Glamorous bathroom. Lovely kitchen with colored appliances including dishwasher. Wall to wall carpet. Low monthly maintenance includes heat, carport. Asking $30,900. To view call FRAN McVITTIE 382-8688 or 382-9191 anytime.

Canada Permanent

NEW LISTING
3 BEDROOM
TOWNHOUSE
FLOOR AREA
1250' — $34,900
GREAT LOCATION—Very close to shopping, schools, bus, park, theatre, lawn bowling. This Town House is a pleasure to show being just recently completely redecorated professionally, and expensive carpeting laid through the lower level. It has 1½ baths, utility room, sliding glass doors opening on to a large flower surrounded patio. Just by the patio there is a large heated pool. Great place for children. Make sure you see this one as it is also very easy to arrange financing with a LOW DOWN PAYMENT. Hugh Yerex, Johnston and Co. Ltd. MLS. 385-2471 or 479-8169 anytime.

THE ANCHORAGE
BEACH DRIVE
3 bedrooms
2 full bathrooms
Fireplace — extra large walk-in closet in Master Bedroom
De luxe Appliances
Newly decorated throughout, including carpets
Magnificent views over Oak Bay Marina
Resales like this are scarce, so hurry!
For viewing please call BERNEIDA TAYLOR PACIFIC STRATA SERVICES LTD. 386-2437 anytime

258 CONDOMINIUMS AND TOWNHOUSES

VISIT
BEAUTIFUL
Kensington
Terrace
LUXURIOUS SELF-OWNED APARTMENT HOMES
Located At
QUADRA and INVERNESS

NEARLY SOLD OUT
ONLY 7 TO GO
3-1 BEDROOM from $26,000
3-2 BEDROOM from $31,500
1-2 BEDROOM AND DEN
$42,500

10¼ - 10½
PER CENT
FINANCING
—Superior sound proofing and decor
—A treed setting
—Pleasant views
—Luxurious lounges
—Hobby Crafts Room
—Exercise room
—Sauna and Swirl bath

Kensington
Terrace
OPEN TO VIEW
DAILY 1-8
OUR CHARMING HOSTESSES WILL BE DELIGHTED TO SHOW YOU OUR LUXURIOUS APARTMENT HOMES

KENSINGTON TERRACE
383-7444
PARK PACIFIC
383-4124
J. B. YOUNG (RES.)
598-1818

Park Pacific

OPEN HOUSE
2-4 WEEKDAYS
MARINA PARK (Co-operative Apts.)
2040-50 WHITE BIRCH ROAD, SIDNEY
EXCELLENT SELECTION OF
Superb water view 1 and 2-bedroom units along with excellent land view, rear suites to suit the most discriminating buyers, offering:
—Extra Parking
—Wall-to-wall
—Resident Mgr.
—Drapes
—Stoves and Fridges
—Recreational and Sauna Facilities.
—King-size Balconies
—Laundry Facilities and Elevators
—First Rights to Moorage at Marina.
All this for only:
$22,600 to $38,500
On Terms of Only: ¼ or more down, 9½% on balance over 25 years with 5-yr. term.
598-3321

JACK MEARS
OAK BAY REALTY LTD.
2194 Oak Bay Ave.

SPENCER CASTLE
LUXURY
CONDOMINIUM
HOMES
PRICED FROM
$63,500
Open Daily
9 a.m. to 9 p.m.
SPENCER CASTLE
2910 COOK ST.
Days 384-4013
Evenings 385-5055
or 598-1060
Proudly presented by
Danzo and Franro Holdings Ltd.

BROWN ROS. on LANSHARD
385-8771 (ANYTIME)

NEAR GORGE PARK
2 BEDROOMS
$37,000.00
Excellent large suite in refined adult block. Close to all conveniences, incuding shopping centre and a bus route. Best quality tasteful carpeting, drapes, stove, fridge, dishwasher. A corner suite on the 3rd floor. A top quality building with swirl pool, sauna, entertainment room, workshop, and covered parking. Building is only 2-years-old and well soundproofed. Suite has only had one careful occupant and is in perfect condition. Good financing available. Call BILL FELTON anytime). 385-8771. 258

COLWOOD GOLF COURSE AREA
Townhouse 1200 sq. ft. with three bedrooms and one and a half baths. Also good rec. room in full basement. Only one. Asking $42,900. New exclusive listing. IRENE DALZIEL 388-6231, 477-6380.
ISLAND PACIFIC REALTY

FOR SALE BY OWNER. 3-BEDroom, 1½ bath, fully carpeted condominium. Living room and one bedroom panelled, drapes and appliances included. Trade considered. No agents, please. Price $34,900. Phone 383-5092.

258 CONDOMINIUMS AND TOWNHOUSES

the Fairhaven
Self-Owned Apts.
Exclusive
Only 17 Suites
PRIME
Convenient
LOCATION
½ block from Beacon Hill Park, one block from shopping, ½ block from bus service.
ONLY
ONE
LEFT!
Luxury quality finish inside and out
Mortgages Available
Prime
Location
Protects Your
Investment
WE'RE HERE TO SERVE YOU SEVEN DAYS . . AND EVENINGS
A WEEK
NOON TILL
6 P.M.
Phone 388-9984
THE
FAIRHAVEN
1035 Southgate Ave.
Down Cook to Southgate
½ block from Beacon Hill Park
Hatley Holdings Ltd.

CHAMPION
REAL ESTATE AND DEV. LTD.
SELECTION
CONDOMINIUMS
$29,900 One b

265 HOUSES WANTED TO BUY

Realtor

Canada Trust

2618 Quadra Street 382-5171

SOUTH OAK BAY
Two bedroom bungalow on larger lot. Must be "mint" condition.
Ask for the Zieglers 592-1768

YOUNG BARRISTER
Just starting new career, needs two-bedroom home in good area. $35,000 to $40,000.
Ask for Peter Mason 477-9318

OLDER COUPLE NEED
No-step bungalow on easy-care lot, $40,000 to $45,000.
Ask for John Cabeldu 592-2568

TEACH NEEDS TOWNHOUSE
School teacher needs 3-bedroom condominium up to $34,000. Has wife and 2 children.
Ask for Sandy Crawford 477-1561

COUNTRY SURROUNDS
In West of Central Saanich, two or three-bedroom home up to $40,000.
Ask for Jack Cooke 477-4842

CADBORO BAY AREA
Urgently needed 3-bedroom house with that elusive quality "charm." $50,000 to $60,000.
Ask for Peter Mason 477-9318

ALL CASH BUYER
Cash for immediate possession. Character 3-bedroom home, South Oak Bay. Good sized rooms, $60,000 to $80,000.
Ask for John Cabeldu 592-2568

3 BEDRM. TOWNHOUSE
Hobbyist needs 3-bedroom townhouse with basement, $45,000 bracket.
Ask for Sandy Crawford 477-1561

2-5 ACRES OF LAND?
Need 2-5 acre building lot on cleared arable land. Royal Oak or Blenkinsop area, up to $75,000.
Ask for the Zieglers 592-1768

VICTORIA EXECUTIVE
Anxious buyer seeks 3 or 4-bedroom character Oak Bay waterfront or water view home. Preferably with space for tennis court. Immediate decision, $90,000 to $140,000.
Ask for John Cabeldu 592-2568

NEED WATERFRONT
Executive seeks 2 or 3-bedroom home, not less than 1500 sq. ft. on waterfront, $100,000 to $120,000.
Ask for Peter Mason 477-9318

If unable to contact the desired representative at the given phone number, all are available through our 24-hour phone number 382-5171.

CASH FOR YOUR HOUSE
INVESTORS NEED HOUSE IN ANY AREA UP TO $35,000
IMMEDIATE DECISION.
CALL
GLENN NICHOLLS
388-6231 OR
479-5971.
ISLAND PACIFIC REALTY

ELDERLY COUPLE
Have all cash for a 2-bedroom no-step bungalow close in. Would like a small hobby garden. Will pay up to $42,000. If you are thinking of selling we would appreciate a call from you.
ETHEL WALLACE or MARGARET JOHNSTON, 384-8001 anytime. The Royal Trust Co.

HAVE SOME BUYERS
for 2 or 3 bedroom homes. Preferably less than 30 yrs old $35,000 up to $69,000. Call GERRY FINNIGAN, ISLAND PACIFIC REALTY, 388-6231 or 388-6275. Loc. 2516.

WANTED 5 HOUSES
Trisanna Holdings Ltd. requires 5 homes to be used as rentals. 2 or 3 bedrooms. Please phone 388-6275 local 2551 (24 Hrs.) or
Douglas Realty Ltd., 385-8784

HELP
Wanted for a young family with $15,000 cash, a lot or acreage with seclusion and 3 bedroom home — at $45,000.00
382-5171 THE ZIEGLERS 592-1768
Canada Trust Co.

CASH CLIENTS
Will pay all cash or cash to mortgage for your 2 or 3-bedroom home with basement if possible. Call Victor Wong, 385-2456 or 479-6569, Byron, Price and Assoc Ltd.

2-BEDROOM HOUSE IN FAIRfield or Oak Bay area, under CMHC assistance Payments. Not exceeding $30,000. 386-9293.

PRIVATE, WANT OLDER HOME, will pay cash, condition not essential. 479-2209.

WANT OLDER HOME FOR cash, any condition. Phone 652-1362.

268 LISTINGS WANTED

SOLD OUT
Due to the tremendous response to our recent listing in South Oak Bay, we have bona-fide buyers waiting for a similar home in the $45,000-$50,000 price range.
Also, a cash buyer for a quality side-by-side duplex with basement in a quiet residential area close to bus. Oak Bay, Cedar Hill-Shelbourne areas preferred.
For efficient and courteous service in the marketing of your home, please phone:

Gerrie Hutton
386-3927 (Res.)
Roselle Jackson
598-1093 (Res.)
388-4271 Anytime
J. H. Whittome and Co. Ltd.
LIST YOUR
SHAWNIGAN
PROPERTY WITH
743-5311 J. Ettema 743-2607
383-0311 G. Hodgson 384-7474
SHAWNIGAN REALTY LTD.
Shawnigan Lake 743-5311 / 383-0311

LOOKING FOR RESULTS
For prompt and courteous attention — join our ever-growing list of satisfied customers.
PHONE J. T. MILLS
KER & STEPHENSON LTD.
anytime
385-3411 or 478-2469

ROBERTS INVESTMENTS & MANAGEMENT LTD.
702-1175 Douglas St. 388-6691

270 EXCHANGE REAL ESTATE

2-BEDROOM RANCH STYLE house with extra room in half-basement. Living room with fireplace, separate dining room and eating area in kitchen, secluded patio, large lot. Ideal family home in Lakehill district — will trade for town house or suite. Write Box 1088, Parksville, B.C.

HAVE CLEAR TITLE TO 2½ acre lot near Parksville and new Mt. Arrowsmith ski development. Need house in Victoria, preferably James Bay area. Will swap with balance to be paid. Reply to Victoria Press, Box 408.

271 LOTS FOR SALE

BUILDING LOTS

Resthaven Drive — Sidney. On water and sewer. 57x133. 100 yds. to Roberts Bay. MLS 8861 $25,000. Terms.

Barkerview — North Saanich. Water available. Sea view. 80x177 MLS 8858, $15,900.

Baxendale Rd. — North Saanich ½ Acre in Deep Cove. Piped water. Perc OK. Nicely treed. Secluded. MLS 7789, $25,000. Terms.

JOHN BRUCE 656-3928
Res. 656-2023 or 656-6151
Sidney Realty Ltd.

VANCOUVER ISLAND BUY LAND — NOW!
LOTS — ACREAGE — WATERFRONT
A. ½ acre just south of Nanaimo. Trees and privacy, walking distance to river. Price $7,950.
B. West Coast — Ucluelet. Water an dsewer, terms $100 down, $100 monthly. Price $9,950.
C. Trailer Lot. Nanaimo — 4 miles north. Price $8,950.
D. West Coast — Tofino. 5 acres — 500 ft. sandy beach and surf. Price $69,000.
E. Lantzville. 120 miles north of Nanaimo, serviced building lots — $1,500 down $100 monthly.
Invest and enjoy land today, while the value goes up each year. For brochures and Information—phone or write Peter Kloosterboer personally Box 518, Nanaimo, B.C. Telephone days: 754-2311. (Leave message c-o Nanaimo Realty Co. Ltd.) Evenings: collect 758-7771.

Contractors!!
LOTS IN GORDON HEAD—WITH BUILDER'S TERMS ALSO CONSTRUCTION FINANCING AVAILABLE
Call Leo Pigert or Evan Williams, 386-7721 anytime. Investors Syndicate Realty Limited.

ARDMORE
One acre right near the golf course. Make an offer on $25,000.

NANAIMO
Five acres of undeveloped land. Fantastic view of the Gulf. Offers invited on $48,000.
Ron Tannhauser
386-2971 Res. 384-3188
Bitterman Real Estate

BUILDING LOT COUNTRY SETTING
On water and hydro, parkland with creek at bottom of property. New Exclusive at $17,500.
385-7721 KENT MACLEOD 385-2016
GARDENER REALTY LTD.

CENTRAL SAANICH
Attractive large building lots. Fully serviced
$21,000 EACH
John Todd 384-9335, 598-7849 Res.

david burr ltd.
FORMERLY
A. BERNARD and CO. LTD.
655 FORT ST. 384-9335

50 x 120
Ready to build, present all offers 4404 Lakehill Place. Call ADELLA DAVIS — 385-8264 or SUE WARKE—479-7725 Island Pacific Realty 388-6231.

WATERVIEW LOTS
Three exceptional .5 to .64 acre lots in North Saanich with beautiful views of Saanich Inlet and the Malahat. Close to beach access. Offers invited—have all been reduced.
R. JOHNSON — W. MICHAELS
382-4251
Rithet Agencies Limited
714 Fort Street, Victoria

SEAVIEW LOT — 150x110
Mill Bay — ideal for 2-5 suites, serviced with water, hydro, phone, excellent percolation. $22,500.
S.W. ANDERSON LTD.
384-9328

SEAVIEW LOT
Mill Bay: one only — approx. 90x148. Serviced with water on, hydro and phone etc. $14,000.
S.W. ANDERSON LTD.
384-9328

LOT FOR SALE
Peaceful seaview lot, paved road, piped water. One block from sea, beach, and boat launch. Asking $12,000. MLS Call BEN PARENT of NEWSTEAD REALTY
598-5166 or 598-3641

BRENTWOOD
1 block from water, unspoiled serviced lots, new on market, minimum 8400 sq. ft. residential "A" zoned, starting at $19,000, priority to private builders. Inquire 652-3428.

CENTRAL SAANICH
Quiet cul-de-sac, treed, parklike setting, large, fully serviced, $21,000. 652-3557.

PRIVATE TREED LOTS
In an excellent location near Cedar Hill Golf Course. From $21,000. Try your terms. Call Dave Taylor or Will Sheppard, Alltown Realty Ltd., 477-6973 anytime!

BELLAMY ROAD
Treed, serviced lot. Perc tested for chrome glass septic system. Creek at rear. $17,000. Contact DONALD HAMILTON at 478-3552, Homefinders, Wall and Redekop at 386-2911 anytime.

WHIFFENSPIT — CHOICE OF two lots cleared ready to build on. Good buys or investments at $16,500 each. Please contact Gilbert W. Calvert at C. N. MONTAGUE CO. LTD., 384-9318.

NORTH SAANICH — 80'X177' level lot with some sea view, $15,000. Call Herb Hodgson, 384-7128. Residence 382-3835, Douglas Hawkes Ltd.

50' x 100' — $14,800
Vic West — fully serviced next to 920 Hereward. MLS RAY SMITH 384-8001. The Royal Trust Co. or 479-7777 Res.

100'X123' LOT ON QUIET CUL-de-sac, 6 blocks from downtown Sidney. Phone 477-3753 after 7 p.m for information.

BEAUTIFUL VIEW LOT
Overlooking Cedar Hill golf course. Excellent holding property. Lot 30 on Ocean View Rd. off Maplewood Rd. $12,500. 479-4404.

SOUTH OAK BAY
NEWPORT AVE.
Priced from $25,000 to $32,000. All utilities. 598-5030.

½ ACRE LOT
Near Sooke River Rd. Hydro, water, paved road. Price, $15,000. 479-6115.

INVESTMENT PROPERTY, NOT serviced but will be in a couple years. Asking price, $6,500. Phone 598-2786 between 5-7 daily.

FULLY SERVICED LOT AV size 55x110 in better home area high Quadra. $20,500. 479-4868.

TWO 50 FT. LOTS ON FINLAYson St. by Cedar Hill Golf Course. $20,000 each or $38,000 for both. 479-2577.

SOOKE AREA NEW SUBdivision. Treed lots, approx. 2-3 acres. Mountain views. 642-5508.

FULLY SERVICED TREED LOT, Blenkinsop-Cedar Hill X Road area, $23,500. 383-5321 daytime.

SERVICE FLAT LOT, CLOSE TO Jubilee Hospital, 45x135, $17,900. 477-9251 after 4:30.

271 LOTS FOR SALE

MELTON
REAL ESTATE (B.C.) LTD.
912 DOUGLAS ST.
MELTON—BRINGING MORE THAN THEIR NAME TO VICTORIA

HOLDING PROPERTY
(Saanich)
2 large lots on Ralph St. overlooking Swan Lake. $12,000 each (approx. 50c sq. ft.) MLS. Contact Vaughn L. Thompson c-o Melton Real Estate (B.C.) Ltd. 386-7551.

BUILD!
Your dream home to take advantage of the sweeping views of Juan de Fuca Straits presented to you by this 2.08 acre lot. This property has everything for the discriminating builder; seclusion easy access to all amenities, including the new Lester Pearson College and of course the views. The homes that have been built in the area are designed to complement the environment and are an asset to the surrounding property values. The price for this property is only $38,900. Call now for more details.
BOB CARBY
386-2911 382-1459
Homefinder, Wall and Redekop

BUILDERS
$16,000
This is a seaview lot in a high demand area of Colwood. Road frontage of approx. 120 ft. Call for more information. MLS.
388-4294 RANDY SMALL 477-9694
—D. F. Hanley Agencies Ltd.—

Lots For Sale in Beautiful Shawnigan BEACH ESTATES
This lot is well treed and occupies a crown of land which gives excellent elevation with easy accessibility. There is city water and hydro to lot. Priced at only $11,900 with good terms available. Call for details.
388-4271 RICK KINNIS 477-9394
J. H. Whittome and Co. Ltd.

HOLDING LOT
50x120 within 4½-mile circle off Interurban Rd. Buy for $7,000 now and sell at a profit when the lot can be built on. Full particulars call GLEN McGREGOR, 384-8001, TQHE Royal Trust Co., or res. 477-3675.

2 ACRES
RURAL SETTING
Beautifully treed, gently sloping property. Partially cleared and with a good well. Near Sooke Village and Golf Course. New MLS. Asking $23,900. BARBARA RAWLINGS, 386-2911 or 383-5435, Homefinders, Wall and Redekop.

ARDMORE
1 ACRE
Beautifully treed. High ground close to beach access. 140 ft. road frontage. $26,500.
477-1841 BILL REMPLE 658-5794
Block Bros. Realty

RETIREMENT-DEVELOPMENT Special. Cleared gently rolling one-acre lot with 250' frontage on Shawnigan-Mill Bay Rd. Access to creek nearby. Power and phone at property line. $14,900 firm. Terms available. Phone 658-5313 or 656-3055.

66'x170'
TREED BUILDING LOT
High quiet location, ready to build, excellent area, last undeveloped lot. MUST BE SOLD For details call RAY SMITH 384-8001, The Royal Trust Co. or 479-7777 Res.

METCHOSIN
Wooded seclusion with a glimpse of the sea. About one and one-fifth acres, 200 yards to Witty Beach. $34,900. Call Gordon Fawcett, 385-2471 Johnston and Co. Ltd. ML 8440.

BRENTWOOD BAY
Lot for sale 80'x100' on quiet cul-de-sac. Spacious pastoral views, all services $17,800. Call David Wood.
652-1141 bus. 652-2198 res.
BRENTWOOD PROPERTIES LTD.

BUILDING LOT
Close to Shawnigan Village, among new homes, perc. tested, ready to build. Asking $10,900. FRANK BOUSFIELD, 386-2955 or res. 382-4968 Mayfair Realty.

¾ ACRE
Level lot, city water, ready to build. Full price $10,000. Located at Chemainus. Paved road, ½ mile from golf course. Call Allan Klenman, Town and Country Realty Ltd., 382-7276.

CADBORO BAY, 70'X125' LEVEL treed lot, near beach. $26,500. Offers considered. 477-4339 anytime.

SEA VIEW LOT, GORDON HEAD. 72x134, sewer and drain, level, ready to build on. $25,000. 477-1129.

LARGE VIEW LOT, OFFERS TO $24,000. 3966 Douglas. No agents.

273 PROPERTY FOR SALE

WHIFFIN SPIT SUBDIVISION
Lot 42, V.L.A. sized. MLS.
Full Price $15,900

OTTER POINT ROAD
1.25 acres, nicely treed, and ready for your future home.
Full Price $16,500

For more information on above properties call
386-2111
C. M. "BUD" FORBES
386-2111 652-2950
MONTREAL TRUST CO.

25,000 SQ FT. WITH DUPLEX
Opposite Jubilee Hospital — Potential 4 lots or Richmond road.
This property is comprised of 2 parcels. No. 2290 Richmond is a duplex plus a large parcel which has a tentative approval for 3 lots. Owner will accept offers with $15,000 asd carry balance at current rates. This has lots of possibilities even for a medical dental centre. But all offers can be subject to rezoning. Call:
F. WILLS or
C. WONNENBERG of
JACK MEARS
OAK BAY REALTY LTD. at
598-3344 ANYTIME!

1.36 ACRES
NORTH SAANICH
NOT MANY LEFT!!
Gently sloping lot with nice views and southerly exposure. Recently perc tested. This will make an outstanding homesite for your family. ML 8010. Asking $34,500.
JACK DAVIS
386-3494 (24 hrs.)
WESTERN HOMES LIMITED

SHAWNIGAN REALTY LTD.
Shawnigan Lake 743-5311 / 383-0311
—2+Acre subdividable lot across from Cliffside School. Close to the lake. $19,900.
—1.79 Acre Lot across from Cliffside School. Close to the Lake. $13,900.
—1.79 Acre Lot with clearing. In the bush. $10,900.
—3 Lots with new furnished cabin. West Road. $22,900.
J. Ettema Res. 743-2607
G. Hodgson Res. 384-7474

23.5 ACRES
On paved road, Salt Spring Isl. Full price $49,900.00. Owners will carry entire balance at low interest rate with small down payment. Call Allan Klenman Town and Country Realty Ltd. 382-7276.

273 PROPERTY FOR SALE

CANADA PERMANENT TRUST
ON DOUGLAS ST. AT FORT

Brentwood Bay
Sewered Land
2 cleared and level parcels of land with potential subdivision into 5 nice lots of 8,500 sq. ft. each. Price $59,000 for both. (MLS 8413 and 8523) AL VICKERS 652-2257 or 382-7191

Canada Permanent

BROWN BROS. on LANSHARD
385-8771 (ANYTIME)

SOMETHING DIFFERENT
Old Victorian — with commercial potential. This beautiful old solid red-brick property, has a history as old and as colorful as the city itself. Ideal for development as specialty restaurant, antique store, professional offices, design studios, or ??? Convenient location and a real "Character" building. Only $79,500, with good financing and owner will consider trades. Call for details HARRY COOK or ALAN U. POTTER (anytime) 385-8771 MLS 273.

ATTENTION DEVELOPERS
R3, Esquimalt, prime area, water view fronts on 2 streets, 10,200 sq. ft. 2-bedroom home, double garages, $5.25 per sq. ft. (Rented to excellent tenants.) 384-3339.

TWENTY MILES FROM VICtoria, 2½ acres cleared, serviced, fenced lot on Rimar Crescent off Fisher Road. Magnificent View. $23,500. Telephone 384-4223.

4.92 ACRES, FLAT, TREED AND water, $40,000. 3 minutes to Shawnigan Lake. 743-5635.

HALF-ACRE LOT ON HORNBY Island. $5500 firm. 478-7734.

274 PROPERTY WANTED

URGENTLY REQUIRED
A home and property having the following: Price range to $120,000. Modern 3 bdrms. Dining room-rec. room. Ensuite bathroom. View lot, on 2 or more acres reasonably level land. If your property meets the above requirements and you want to sell: please call FRED MOLYNEAUX this weekend day or night at 658-5429 or Homefinders, Wall and Redekop at 386-2911 anytime.

SEAVIEW LOT
or small acreage in Colwood, Metchosin area. Phone MARILYN MOORE 478-2482 or 386-2911. Homefinders, Wall and Redekop Realty Ltd.

WE ARE INTERESTED IN YOUR residential property, by the lot or acreage. Any area considered. A. Blake, 383-4372 or 382-9212. Hucker Const. Ltd.

MOBILE ZONED LOT BETWEEN Duncan and Courtenay. Terms $1000 down. Victoria Press, Box 375.

CASH
For lots or acreage, phone Kasapi Construction, 386-6191.

CASH FOR LOTS. ANYWHERE in Greater Victoria. 382-5074.

280 ACREAGE FOR SALE AND WANTED

6 ACRES
On West Saanich Rd. — good property to develop to your taste — $50,560.

7.5 ACRES
Beautiful home, 4 bedrooms. — 2 bathrms. — 2 floor to ceiling fireplaces; hardwood floors. Dining room off the living room. Mud room with sink at the back door. Utilities down — excellent pumping service — 300 gal. per hour well — creek through property. 3 acres cleared — extra large barn fenced corral — $122,000.00.

2 ACRES
Place an offer on this well treed property close to the city — $27,000.00.

12 ACRES
The last farm on a no through road — well fenced — approx. 7 acres cleared. A real farm. Home has room for further development. A barn and workshop. Good horse or cattle land — flat and excellent for vegetable garden. Creek on the property. Quiet area. $100,000.00.
382-5171 THE ZIEGLERS 592-1768
Canada Trust Co.

39.75 ACRES
$145,000
You like hills, trees, rocks and meadow—all on one large property then this is for you. Included is a lovely modern 3-bedroom home with full basement. 8 stall barn, 2 wells. Within 5 mile circle. Peaceful and quiet. MLS. Excellent financing available. PETER TER VEER 384-8001. The Royal Trust Co. or Res. 479-1588.

J. D. BOSDET LTD.
120 - 727 JOHNSON 386-3128

HIGHLANDS
7 ACRES
Lovely treed lot with valley views and sea glimpses. Only 8 miles from downtown. The driveway and building site have already been prepared. This is a good holding opportunity. Try your offers to $57,000. Call: ALICE MOORE, 592-4529.

ALMOST WATERFRONT
SOOKE—1.8 ACRES
Public access to beach, sea and mountain views. Piped water and perc tested. $26,000 M.L. 8307
MURRAY BLANNIN
388-6424
BAYSHORE REALTY LTD.
512 Fort Street

FERTILE ACRES
CENTRAL SAANICH
$50,560 for 6.4 acres, averages $7,900 per acre. Compare locations and try and find a BETTER BUY for similar acreage on on West Saanich Road. Ideal for mini-farm with ample water supply only 8 ft. deep. 11 miles from City Hall. MUST BE SOLD. ML 8439. GASTON GODBOUT 592-2407
WHYTE & GOWER
OAK BAY PROPERTIES

SAANICH ACREAGE
7 Acres of rolling, treed property with beautiful valley views. Vendor will carry substantial first mortgage.
THE ZIEGLERS
382-5171 592-1768
The Canada Trust Co.

OVER 7 ACRES ROUGH LAND with stream about one mile North of Shawnigan Lake. $27,000. Call Mrs. Hartt, 385-3435 anytime.
P. R. Brown and Sons Ltd., 762 Fort St., Victoria, B.C.

280 ACREAGE FOR SALE AND WANTED

CANADA PERMANENT TRUST
ON DOUGLAS ST. AT FORT

Central Saanich
10 Acres
Gentle sloping pastureland with shade trees, ideal for livestock, good drilled well, all fenced and choice homesite with panoramic views. Asking $65,000 — terms. AL VICKERS 652-2257 or 382-9191.

Canada Permanent

AT COBBLE HILL
There's a sturdy 3-bdrm home offering excellent family accommodation with a comfortable living room with fireplace, large family kitchen and a half acre with lots of fruit trees. Hurry on this, at only $28,500 MLS. 385-8784. Rick Kallstrom — Joan Hopper, 385-8784, or 388-6275, Local 2490 or 2452.
Douglas Realty

LOVELY, LOVELY LAND! GET IT NOW!
East Sooke, 4½ acres level, heavily treed, near waterfront. 587 paved road frontage. A bargain at $27,500.
Happy Valley, 218 acres, superb holding property at approx. $1,500 per acre!
WESTERHAM ESTATES LTD.
382-6151 or 1070 Douglas St.
or Kelly Dickson 477-1683

PROSPECT LAKE
55 ACRES
For the executive who wants to creat a million dollar estate — beautifully varied property with stream, ponds and treed with open meadow areas.
J. H. Whittome and Col Ltd.,
479-1667 ROY TELFORD 382-4183
479-1667 ART LAWRENCE
J. H. Whittome and Co. Ltd.
Royal Oak Branch

SPECULATORS
2100 ft. waterfront, 86 acres total on Ceranteс Road, Port Renfrew. Possible subdivision into 4 parcels. Asking $95,000. Owner will carry with $30,000 down.
Norma Saunders, 478-5561, 642-3455
BLOCK BROS. REALTY LTD.

HIGHLANDS — ONE 11.4-ACRE and one 10-acre lot. Hydro and telephone. Secluded but only one mile from school bus. $39,500 each. Please contact Gilbert W. Calvert at C. N. MONTAGUE CO. LTD., 384-9318.

SEVERAL CHOICE 4.75 ACRE treed lots, 2 miles north of Mill Bay on blacktop and hydro. Level or gently sloping, no rock. $26,000 each with excellent terms. Also 2.4 acre view lot, $18,000. 385-7303 or 388-9364.

1—11.27 Acres — West Saanich Road. $55,000.
2—10 Acres — Highlands. $45,000.
3—11 Acres — Central Saanich. $125,000.

DAVID BILLINGHAM
388-6424
BAYSHORE REALTY LTD.
512 Fort Street

MINI FARM
4.84 acres; all seclusion in popular developing area, 6 miles from city. Older 2-bedroom house with new automatic oil heat and copper plumbing. Good well or city water. 2 garages, 4-horse stable with loft, large chicken house, all in a partly treed, parklike setting. Price $72,000. For appointment to view phone J. H. Neufield, 479-6838 after 5 p.m.

2 ACRES
SEA VIEW
The ideal spot for your dream home. Good building site. Good well. About 20 minutes drive from downtown. Close to elementary school. Listed at $29,900. For details please call LOU BLOOMFIELD 386-2955 or Res. 383-2374 (MLS.) Mayfair Realty.

2 ACRES
With lovely homesite and pasture enough for 2 or 3 horses also large horse or cattle shelter. On city water and hydro and at the end of a cul-de-sac. Fabulous value and only 20 minutes from town. $26,500. See it quickly IRENE DAVIFL 388-6231 or 477-6380. ISLAND PACIFIC REALTY.

HOBBY FARM
5.23 acres, 3 minutes from Town and country Shopping centre, completely renovated 3 bedroom home very unusual and secluded. Well for watering, older outbuildings, excellent holding property at 65c Sq. ft. Will accept trade and some finance. No agents. Private sale by owner. 479-1105.

LAND HO!
91.44 Acres of Magnificent view property located close to Ganges. Also
6.73 Acres located on McTavish road — Valley and ocean views. For details call RUSS McDOWELL, 386-3231.
BLOCK BROS. REALTY LTD.

2 LARGE PARCELS
79 and 110 ACRES
of land off Munns Road close to Fork Lake. Will make a good subdivision sooner or later. More land available. $2,500 per acre. Easy terms. MLS.
6¼ ACRES
Close to 1A Highway, commercial, suitable for condominiums, townhouses. See this and let your imagination run wild. Price $1.05 plus per sq. ft. MLS.
384-8001 BUD ZUCK 598-7215
The Royal Trust Co. Ltd.

1 ACRE IN SAANICH, PRIVACY, well treed lot, with beautiful view of hills, access only by 1000' of right of way at the end of Hastings. $13,000. 479-2057.

Blenkinsop Valley
24 acres — meadows — portion treed and parklike — 100' steel barn. 592-6579.

2½ BEAUTIFULLY SECLUDED acres on Haliburton Rd. with view rom top end. Reduced to $44,900. Will sell with $10,000 down. 658-5479.

285 UP-ISLAND PROPERTIES

90-FT. WATERFRONT REDUCED
Here is a real opportunity to acquire a beautiful waterfront property between Qualicum and Bowser at the realistic price of $48,000. A compact 2½ bedroomed home with ample living room with fireplace overlooking a wide expanse of ocean and a newly decorated guest house at the rear. On city water, yet well away from highway traffic, here is a perfect place to retire or else keep as a holiday hideaway. Please call:
BARBARA BOLLI of
JACK MEARS
OAK BAY REALTY LTD. at
598-3344 ANYTIME

THE CEDARS
SELF-OWNED
APARTMENTS
1, 2 or 3-bedroom suites from as low as $21,000. W-W carpets, drapes, fridge and stove. Close to shopping and business section. To view phone 748-2397 or call at Ste. 101, 380 Brae Rd. Duncan.

TIMBER + 50 ACRES
Recent price reduction from $130,000 to $105,000 makes this one of the best investments of the year. Timber alone is worth $60,000 to $70,000 and is easily logged. Living accommodation is provided with a well built 2 BR bungalow.
Bill Lewis, 478-5561, 478-5818.
BLOCK BROS. REALTY LTD.

Courtenay, B.C.
Commercial Lot
80x140, $29,500. ML.
Mary McGuire or Donna Valikoski
388-6275-Loc. 2438 or 2476—24 hrs.
Douglas Realty Ltd.
385-8784

QUALICUM BEACH
Apartment of Condominium sites:
Site 1 128'X500'
Site 11 256'X450'
Asking $1.00 per square foot. What offers? Inquiries, Box 551, Qualicum Beach, B.C.

TWO LARGE LOTS in lovely Parksville, near Beach and Village. COMPLETELY SERVICED, Sewer, Water, Power, etc. $8,900 Each or $17,000 for both. Direct from owner. JOHN BISHOP LTD., 384-0581.

285 UP-ISLAND PROPERTIES

CANADA PERMANENT TRUST
STATION ST.
DUNCAN, B.C. 748-8105

POTENTIAL APT.-MOTEL SITE
2 Acres, downtown Duncan, close to highway, tremendous dev. potential. Asking $145,000. Call Vera Wilson 748-8105 or 746-6509.

MAGNIFICENT VIEW PROPERTY
In Mill Bay. Quality home has commanding view of Pat Bay, Mainland, mountains, Saanich and Islands. 3 year old home has over 2600 sq. ft. of finished living area with a formal dining room as well as a dining area off kitchen. Large family room with attractive fireplace. 4 large bedrooms, sewing room, w-w carpet, Home is on 2 acres, quiet and secluded but just a short distance from highway. Asking $70,000. Call VERA WILSON at 748-8105 or 746-6509.

SHAWNIGAN LAKE VIEW PROPERTY
This superb home has one of the finest views in the Shawnigan area. Set on 4 acres, the home offers privacy and luxury living. The large ranch style house has an entertainment size 30 by 17 foot living room with a cosy sunken conversation area at the fireplace end. There is a formal dining room and the kitchen was specially designed for ease and efficiency. The 5 bedrooms each have an excellent view. There is a heated 32' indoor pool overlooked by an observation room come bar. Sauna and changing rooms completed this area. Outdoors there are several patios and decks at various levels designed for either sun or shade. Landscaping was done with minimum upkeep in mind. This one of a kind mini estate must be seen to be fully appreciated. Close to both Duncan and Victoria. Priced at $138,000 For appt. to view call VERA WILSON at 748-8105 or 746-6509.

BE YOUR OWN BOSS—THRIVING BUSINESS
In centre of town, the only private building. Cement block building approx. 5,000 sq. ft. presently operated as sport car centre—coffee shop and pool hall. —with licence for beer and wine—2 complete suites up, now rented, overlooking the harbour. Ample room for expansion. Substantial down payment required. For more details call Art de Wit, 748-8105 or 746-5402.

GOOD REVENUE BUY
Near new—Mill Bay duplex; each side has 3 bedrms and basemt. A-O heat F.P., W-W carpets. Seaview from sundeck, mun. water. Asking $59,500. Call Wayne Davis 748-6105 or 748-2157.

CANADA PERMANENT TRUST
150 STATION STREET,
DUNCAN, B.C.

¾ ACRE SERVICED LOTS
On paved roads with fantastic view of Nanoose Bay and Mt. Arrowsmith, among the best view lots on Vancouver Island. $15,000 to $17,000.

WHISKEY CREEK
2 lots for sale at Whiskey Creek—high and dry, ideal for mobile homes. Piped water and hydro available. Asking $7,250 with $2,500 down.

COMMERCIALLY ZONED PROPERTY
A well constructed 2800 sq. ft. Panabode building presently used for two specialty stores and a 2-bedroom residence. The property has 272' frontage on the Island Hwy. within the Parksville Village boundary and has parking space for 30 cars—would be a great site for a restaurant. This is one of the few commercial buildings available in this booming area and is an excellent investment at the price of $69,500.

STEELHEAD FISHING FROM YOUR FRONT DOOR
Brand new, two bedroom 12'x65' mobile home, beautifully furnished on lovely, landscaped lot overlooking French Creek—Large porch and outbuildings, make this an outstanding buy at $29,900.
For these and other listings on outstanding view property call Albert Mazzarotto, Nanaimo Realty Co. Ltd. (Parksville), at 248-6167 or eves. at 468-7478.

B.C. LAND AND INSURANCE AGENCY LTD
530 BROUGHTON
388-5555

MILL BAY
51.27 ACRES
BEAUTIFUL PIECE OF FARM PROPERTY ON COBBLE HILL RD. WITH EXCELLENT POTENTIAL. CLEARED, FENCED, UTILITIES, WITH LOADS OF WATER, AND A GRAVEL HILL. OWNER FINANCED. TRY HALF DOWN.
ASKING $125,000
CHUMMY CRABBE
388-5555 479-7998

DUNCAN AREA
5 acres of prime farm land, well fenced, good water supply. Ideal for horses, property includes a modern ranch-style home, three bedrooms, three bathrooms, large living room with fireplace. Quality workmanship and materials throughout. Listed at $79,000. A pleasure to show this immaculate home. For further information and appointment to view please phone RON PHILLIPS at 746-6135 or evenings 746-5890.

CROFTON AREA
¼ acre with completely remodelled 1300 square feet home, full basement, living room with fireplace, three bedrooms, a large convenient place to live and a bargain at $35,000. Please phone RON PHILLIPS at 746-6135 or 746-5890.
G. K. SCHMIDT REALTY LTD.
470 Trans Canada Ave.
DUNCAN, B.C.

DUNCAN BEST BUY
Three bedrms. — $38,500. Near new home with sundeck, fireplace, no-step kitchen, chandelier in the dining room, on a quiet crescent near schools, shops, and hospital. Pastoral view from rear french doors in living room.

MILL BAY SEA-VIEW
$37,500—four bedrm modern home. Call Brian Hurs 743-2544 or Larry Wilcox 746-6888 of Block Bros. Realty Ltd., 490 Trans-Canada Hwy., Duncan 746-4175 (collect).

QUALICUM — $6,500. IDEAL retirement — lovely treed lot, 50'x130' close to Village centre. 10 minutes walk to beach or Golf Course. Call Herb Hodgson, 384-7128. Residence 382-3835, Douglas Hawkes Ltd.

CROFTON SEAVIEW
2 bedroom home close to shopping, schools and beach, large back yard with fruit trees, municipal water and sewer. Phone 537-5689.

PARKSVILLE
Brand new 2-bedroom, full-basement home, wall-to-wall carpet throughout. Close to village centre. Priced at $39,500. Call 248-3437

2.12 ACRES IN MILL BAY, ENtrance on Island Highway, $12,000. Phone 743-2184.

½ ACRE LOT WITH WATER, Calais Road, Duncan 748-8420.

285 UP-ISLAND PROPERTIES

CANADA PERMANENT TRUST
STATION ST.
DUNCAN, B.C. 748-8105

COWICHAN RIVER FRONTAGE
Over 2,000 feet of good fishing. Property is divided into 6 lots — Owner would sell separately. Custom built log cabin with stone fireplace. Plenty of privacy, yet close to town. Would make good retreat, excellent potential for club or group purchase. Call JIM HUNT, 749-3759.

RECREATIONAL LOTS
3 left, close to Lake Cowichan with 250 feet of access. Would make good summer or permanent home, $6500. Call JIM HUNT, 749-3759.

SUMMER RESORT ON LAKE COWICHAN
Nine acres with 350 feet of lake frontage. 11 units in excellent shape, good wharf, boats and motors, good swimming and fishing. Unlimited potential. Good steady rentals for winter. Phone JIM HUNT, 749-3759.
CANADA PERMANENT TRUST
150 Station Street
Duncan, B.C.

MOTEL — semi waterfront, lunch counter and dining room, liquor licence pending, pub licence available — 8 rental units, excellent location. $150,000 full price.

GROCERY STORE and gas pumps in resort area on Island Hwy., 3 bedrooms, modern living quarters. Enjoys brisk trade; good turnover in fishing tackle, etc. Land, building and fixtures only $80,000. Stock extra. Terms.

$725 PER ACRE — 82 secluded acres, North of Courtenay — vendor anxious — try your offer.

RIVER FRONTAGE — 650' riverfront — approx. 29 acres. Beautifully treed — 3 bedroom basement home — only $75,500 — terms.

COUNTRY ESTATE — 3 bedroom home on 3 acres nestled in the trees — only $42,500.

Call Jo Robinson, 338-5758 or Charlotte Willis, 338-8962 Courtenay Realty Ltd., 334-5366.

MELTON
REAL ESTATE (B.C.) LTD.
912 DOUGLAS ST.
MELTON — BRINGING MORE THAN THEIR NAME TO VICTORIA

NANOOSE BAY
Ideal Rural setting, but close to facilities. Suitable for a mobile home too. Only $12,500 — Terms. MLS. Contact Vaughn L. Thompson, c-o Melton Real Estate (B.C.) Ltd. 386-7551.

PARKSVILLE COMMERCIAL LOT
$85,000
¾ acre cleared lot on Island Highway—also has access from rear street. On water and sewer. Possible site for village pub or other type drive-in business. (MLS 6284). For further information please contact W. E. (WIL) WILSON 384-9335, 477-4328.

david burr ltd.
Formerly
A. Bernard and Co. Ltd
655 FORT ST. 384-9335

LEISURE LIVING
Over 100 feet of hard to find Sproat Lake waterfront property—1.6 acres in size. Port Alberni area. Over 1500 sq. ft. in area. Lovely post and beam construction home with in-law-suite in spacious basement.
This exceptional listing should not be missed.
Contact Mrs. Simpson — Stirzaker Realty Ltd.
311 Argyle Street,
Port Alberni, B.C.
723-8191

6½ ACRES WITH SPLIT LEVEL 2 bedroom, basement home, 3 stall barn with tack room and riding ring. Can be subdivided. Contact Lorne McDonald 754-2801, or write RR 3 Nanaimo.

MILL BAY BY OWNER. 12X55 Squire mobile home with 18x12 addition and sundeck. Paved drive and parking, also good well. Situated on ¾ acre. 477-5662 or 743-2387.

EAGLE REALTY LTD.
Box 1060 Parksville, B.C.
Telephone 248-6191

285 UP-ISLAND PROPERTIES

NEAR FANNY BAY
A delightful well wooded, level lot,

When the Grass Is Greener . . . What to Wear to a Bust?

By JUDY BACHRACH
Washington Post

WASHINGTON — I should start with an explanation. I moved in very recently. Not two months ago the house was inhabited by Angelique, a statuesque massage parlor lady who had a deep voice, terrific cheekbones and a mammoth kingsized bed.

She left me the bed, along with a few red-flickering light bulbs, and a lot of weird friends who persist in the notion that Angelique is still here.

What else she left I don't know.

I do know that one fine night last week I returned home to find a handwritten note slipped under my door. It said: "Please call as soon as possible. Detective Blum."

I called Detective Blum who had a less-than-reassuring gruff voice. "Do you have a balcony?" was his first question.

("Wait'll you see the balcony," Angelique had told me on my first tour of the house, "It'll really win you over.")

"Yes, Detective Blum, I have a balcony."

"Does you balcony have window boxes on it?" Blum was keeping his voice noncommital. (Later I was to find out his favorite show was "Police Story." This could explain a lot. Or nothing.)

"Okay, Detective Blum. What the hell is going on here?"

"You haven't answered my question," he pointed out.

"Listen, Detective Blum. It is 11:15. I am very tired and in no mood to receive calls from cops about my balcony and my window boxes. Now what's this about?"

"Marijuana cultivation," mumbled Blum as if the subject were too pernicious for articulation.

"Marijuana WHAT?"

At this point Blum informed me that marijuana cultivation was a felony, that the Vice Squad had seen it growing in my windowbox, and that I was to stop shrieking and come to the station "to talk."

It is all true. The radishes are in deplorable condition. My marijuana plant, on the other hand, was — according to Blum — in terrific condition. Blum suggested I come down to the station immediately to check on its welfare.

"Aren't you supposed to be reading me my rights?"

On the other end I could hear Blum emit a staggering sigh. "We only read rights," he said slowly, "if you're under arrest. Now if you want we can read you your rights."

I told him I'd be right over.

My big problem — aside from the fact that every lawyer I knew has plastered that night — was my attire. I was wearing a green low-cut sweater, the kind of thing, I figured, that would make the entire Vice Squad jump to a few nasty conclusions. So the real question that midnight was: What do you wear to a bust?

By 12:15 when I arrived at the station (sans lawyer, with sweater) I realized I was Dior incarnate compared to the habitues of the Vice Squad. A smallish man with about 18-hours worth of beard, a scruffy shirt and the dour look of a hard-labor convict walked up and introduced himself.

"I'm Detective Blum," he growled as he led me into a brilliantly lit room where three other vice-ees lounged around. One of the cops had blond hair trumbling to his shoulders and a terrific smile. Another was a young woman wearing a scarf. A third had longish hair, and handcuffs in his back pocket. All of them looked like they reaped lush harvests of marijuana daily.

"Now," ordered Blum, "tell us your story."

"It's not a story," I cried. "It's true. I don't know what a marijuana plant looks like."

At this, Blum nudged the young woman who dutifully trotted outside, returning with a leafy stalk in a Dixie cup.

"This is what it looks like," she said helpfully, adding "We've decided to name it Hector."

"But —"

"But what?" Simultaneously four pairs of eyes bored deep within me to catch and inadvertent confession.

"But nothing," I snapped. "How should I know that was marijuana? I was planting radishes. And besides, I just moved into my place about a month and a half ago."

"Hector," said the cop with the handcuffs, "is about a month and a half old."

"Happy birthday." It wasn't looking good.

"So who jumped onto my balcony to get the plant?" The man with the long blond hair shot me a modest smile and raised his hand.

"Thanks."

"Hector," continued the woman, "Hector was positively wilting. Until he put him in water. Now he's doing great." She regarded him fondly.

The cop with the handcuffs spoke up. "What kind of a name is Bachrach, anyway?"

"German-Jewish."

"Told you!" crowed Blum. "I'm Jewish, too," he explained sweetly.

"Wonderful."

"And me," continued the Handcuffs, "I'm Polish. We get all types here and we always try to figure out their origins."

"They were also trying to figure out what you look like," the woman chimed in.

"About my problem —" I began.

"Oh, Oh yes —"

"Well, do you believe me?"

"I must be crazy," said the Polish handcuffs, "But yes, I do."

Detective Blum spoke up: "Our normal procedure is to arrest. We stood outside your house two hours waiting for you. And when you didn't come, we asked your neighbors about you. Turns out you have a steady job. What's it like being a journalist, anyway? We know you keep pretty late hours."

I told Blum he was a wonderful detective. Blum told me I had to appear the next day before an assistant U.S. attorney.

"And? Will I be a free woman?"

"I'm not telling you you will for sure. But probably. After all, possession as a misdemeanor —"

"I thought it was cultivation and a felony!"

"Well strictly speaking, yes. But one plant?" He shrugged. "Most of these guys are pretty nice. Of course — schlemiel schlemazel — you know what this means? Well, schlemazel, schlemazel, you could get one not so nice. God forbid. Know what I mean?"

I knew what he meant.

Over a long lunch the next day — after I have been cleared — Blum told me about the rough time he had selling his short stories.

Bebe . . . $673,000 To $4.5M Under Nixon

WASHINGTON (WP) — By his own accounting, the wealth of Charles G. (Bebe) Rebozo increased nearly seven-fold in the first five years that his close friend, Richard M. Nixon, was President of the U.S.

Just before Nixon took office in 1969, Rebozo's net worth was $763,000. By September 1973 his net worth — largely in real estate and holdings in a bank and other companies — had jumped to $4.5 million.

Rebozo listed his wealth in confidential financial statements that he signed and certified to be accurate under penalties of law. A Miami lawyer familiar with many of the holdings listed in Rebozo's statements characterized as "conservative" most of the values Rebozo placed on them.

Information from Rebozo's 1969 and 1970 financial statements has previously been made public, and the Washington Post obtained from federal sources last week the first copy of Rebozo's 1973 financial statement. Rebozo's finances have been under federal scrutiny for many months in investigations by the Senate Select Watergate Committee and the Watergate Special Prosecutor's Office.

The financial statements do not shed light on how Rebozo was able to increase his wealth so impressively in the first five years Nixon was in the white house.

Next to Robert H. Abplanalp, the aerosol valve maker, Rebozo also has been Nixon's most important financial benfactor. Together with Abplanalp, Rebozo enabled the former president to buy his San Clemente estate on highly favorable terms. Rebozo also brought Nixon into Florida land deals that considerably enriched him.

In addition, Rebozo has admitted handling political contributions for Nixon, and a federal grand jury here is now seeking to determine if some of the campaign money Rebozo accepted was converted to his and Nixon's personal use, according to court papers filed by Watergate Special Prosecutor Leon Jaworski.

Rebozo could not be reached for comment last week despite repeated telephone calls by a reporter. One of Rebozo's lawyers, William Bruce Harper Jr., had no comment on the grand jury investigation of Rebozo's assets.

AT&T TAPPING 'UPS QUALITY'

WASHINGTON (WP) — The American Telephone and Telegraph Co. is using a new device that permits it employees to monitor certain telephone calls by dialing a secret code from any telephone equipped with touch-tone dialing.

AT&T officials in New York said the device which costs $1,200 and is known locally as the "silver box," is used only for monitoring calls made by customers to telephone company business offices.

The purpose, they said, is to determine how customer representatives are handling requests for new telephone service or billing corrections. The procedure is necessary, they added, if the company is to maintain high quality service.

The officials said the device is not used for monitoring calls between customers.

The "silver box" monitoring system is part of a long-standing AT&T program of randomly listening to parts of calls between customers and between customers and business offices to determine quality of service. When listening to calls between customers, company employees — called service observers—are instructed to stop monitoring when conversation begins. AT&T has said the program protects customer privacy at least in part because the service observers are selected for honesty and integrity. Under the old monitoring system, outsiders could not listen to calls — unless they installed a wiretap — because the calls travelled over telephone company wires.

The new system allows anyone with knowledge of a dialing code to listen in from any touch-tone telephone in the country.

The officials asserted the system is "secure" because the codes that permit access to calls are difficult to obtain and use.

They said few employees know the codes, and any employee who disclosed them would be dismissed. The codes are changed periodically, they said.

However, this reporter obtained one code.

During the calls that are monitored, customers, who identify themselves by name and telephone number, discuss such matters as the dates when they plan to move, the hours of the day when they are normally away from home, the nature of their jobs or businesses, and the state of their finances.

TOURIST ALERT

The folowing persons are asked to get in touch with the nearest detachment of the RCMP for an urgent personal message:

Mr. and Mrs. David Abel, Courtenay.

Fred Brash, Burnaby.

Wilfred Funk, Kelowna.

Gordon Alan Hendricks, Saskatoon.

Mr. and Mrs. Gary Peacock, Lethbridge.

Larry Phillips, Mountain View, Calif.

Mr. Sabatino, Burnaby.

George Turcin, Vancouver.

R. Patton, San Carlos, Calif.

Richard Vanopdenbosch, Winnipeg

Glen ROGERS, North Vancouver.

Robert Smiley, Anaheim, Calif.

Ethel Johnston, New Westminster.

Winfield Nantais, Oregon.

Ford Aide Has Book On Chief

WASHINGTON (UPI) — White House press secretary Jerald F. Terhorst's has written a book, "Ford — the future Presidency," which will be excerpted in a number of newspapers, beginning Sunday.

Terhorst was nearing completion of the book, to be published by the third press of New York, when Ford suddenly became president and Terhorst, then Washington bureau chief of the Detroit News, was asked to be his spokesman. The last chapter still has to be written and Terhorst, who has been working 16 hours a day since he took over the job, is trying to find the time to finish the book.

SAVE! SAVE!
'74 REINELLS
Next to Red Lion Inn
WORLD of PLEASURE

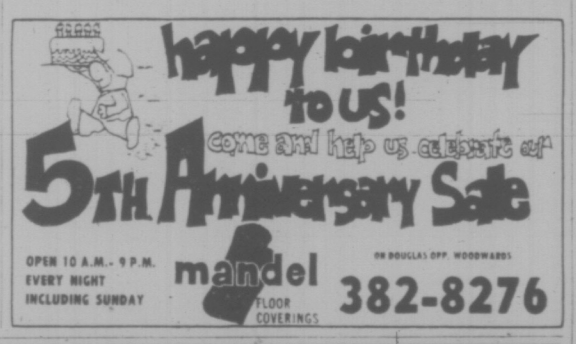

Why don't you join me tonight
for 5 fabulous weeks of
Slimming . . . Trimming . . .
and Swimming . . .

It's Back!
The Spa's
MINI MEMBERSHIP
20 VISITS $20
Our Mini Membership is for first time Spa visitors—women age 21 and over, men age 21 and over. Visits are to be used in 5 weeks.

European Health Spas can help you achieve your goals. OUR PROGRAM OF EXERCISE AND NUTRITIONAL GUIDANCE WAS DESIGNED TO SLIM FIGURES. Make your decision to start trimming those bulges and bumps today. This week you can start your mini membership program for only $20. Use of all facilities is included. See you in the sauna!

EUROPEAN Health Spa

CALL NOW
385-3407

1570 HILLSIDE
Weekdays 10 a.m.-10 p.m.
Weekends 9 a.m.-7 p.m.

NANAIMO
754-2355
775 North Terminal

We Race to clean your clothes on time

Try our 'One Hour Power' Cleaning

Colwood—1913 Sooke, 478-3014. Esquimalt—1153 Esquimalt, 386-8641. Fairfield—325 Cook, 384-5031. Hillside—1690 Hillside, 384-3722. Jubilee—1771 Fort, 385-8912. Royal Oak—4448 W. Saanich, 479-4041. Town & Country—3457 Saanich, 388-9821. University Heights—3970 Shelbourne, 477-8323.

WAREHOUSE FOOD STORES

3475 QUADRA ST.
BURNSIDE PLAZA
47 SONGHEES RD.
877 GOLDSTREAM, LANGFORD

OPEN EVERY NIGHT 'TIL 9
SAT. 'TIL 6

LANGFORD AND BURNSIDE PLAZA STORES ONLY
Open 10 a.m. to 6 p.m. Sunday

Prices Effective Sun., Mon., Tues., and Wed.
We Reserve the Right to Limit Quantities.

FRYING CHICKEN Whole Cleaned Utility LB. 57¢

No. 1 Thompson Seedless GRAPES LB. 29¢

WIE-NERS No. 1 Bulk lb. 59¢

Double Smoked, Lean PORK PICNICS LB. 59¢

BOLOGNA No. 1 By the piece. LB. 49¢

Melograin PANCAKE or WAFFLE MIX 3-LB. PKG. 59¢

NABOB INSTANT COFFEE Giant 10-oz. Jar 1.29

Imperial MARG-ARINE "Fit for a king!" 3-LB. PKG. 1.47

WIZARD OF ID

THE FAMILY CIRCUS

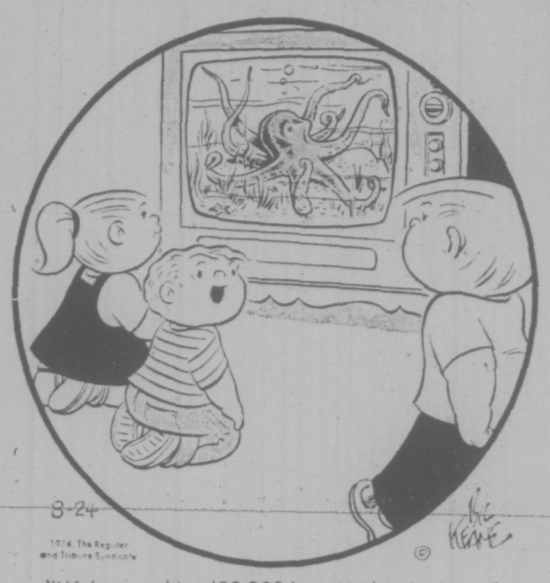

"We're watching '20,000 Legs Under the Sea.'"

DENNIS THE MENACE

"CREAMED TUNA ... SHE FORGOT TO TAKE THE MEAT OUT OF THE FREEZER AGAIN."

GARDENING
hilda beastall

Last Days of August Good for Catch-Up Jobs

Treat the last few days of August as catch-up time. You may have just returned from holidays, made preparations for getting the children back to school, and have a breathing space before that last summer picnic of Labor Day weekend.

If you have a bed or border of summer annuals, go over them with secateurs cutting off faded blossoms which spoil the fresh appearance of the planting. African marigolds are glowing now in their lemon and orange shades. Where combined with dark shades of the Hirta hybrid rudbeckia, the border is truly a late summer symphony.

Gladioli and dahlias are flowering well now. Of the two, dahlias give greater returns as garden plants. One gives three or four dozen blooms in succession, with their own background of good foliage. Glads depend on suitable foliage nearby, for their own is sparse and must not be cut if you take the flower spike for indoor decoration.

★ ★ ★

Don't leave the faded stem as a forlorn reminder, cut it off just below the bottom faded flower.

The low cushion types of border chrysanthemums are in bloom now, needing ample water and even a light dressing of 6-8-6 fertilizer. These plants make tremendous growth, especially the taller varieties, during their long season from April to September and October. Their food requirement from the soil is constant, so don't neglect them. Remove faded flowers promptly too.

Notice the lovely muted bronze and pinky rust tones of some peony varieties. You see why it pays to keep these plants watered after flowering June.

The foliage can be cut when you need fall tones to go with your Michaelmas daisies (fall asters) just coming into color.

★ ★ ★

Rose bushes will need a bit of cleaning up if you've neglected them for a while. Cut off every faded flower, making the cut with a long stem. You may just be able to get a few more flowers coming on some varieties. Look for new side shoots with buds. Soak the plants at the roots if they seem dry.

Lavender which was not taken in bud for drying should have the flower stems cut down. They are in seed now. If you have many plants, take the shears over them lightly; a few leaves off will do no harm and the shrubs will remain more dwarf and compact, less liable to frost damage.

Doing the small jobs which apply to your garden will suggest others not mentioned. September is a month of intensive preparation in the garden which is to be redesigned, so enter it with a slate wiped clean of these somewhat fussy details of late summer.

PEANUTS

BROOM-HILDA

B.C.

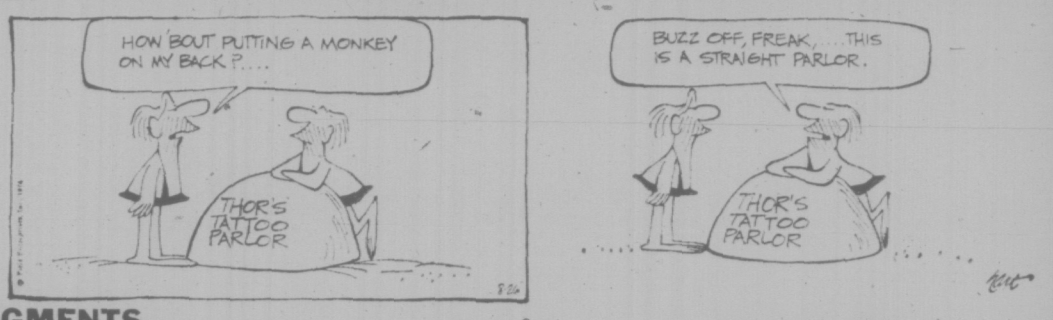

FIGMENTS

APARTMENT 3-G

MISS PEACH

HAGAR

NANCY

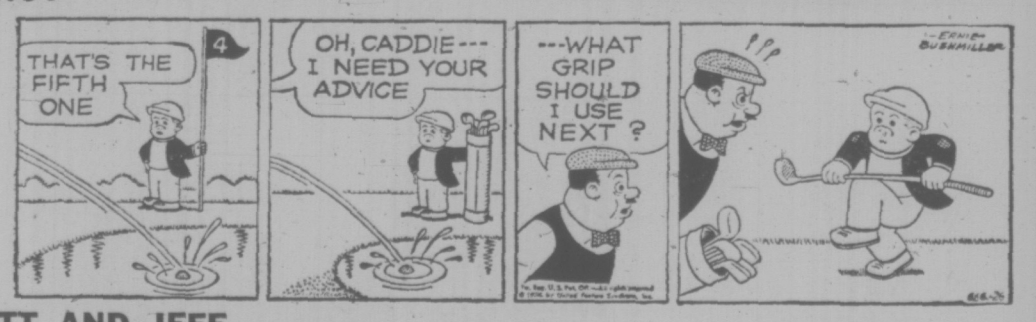

MUTT AND JEFF

MARK TRAIL

CRYPTIC CROSSWORD

ANSWER TO FRIDAY'S PUZZLE

ACROSS
7 Make nothing of
8 Converse
9 Idea
10 Ransom
12 Ink-pot
14 Baboon
16 Hedges
18 Part
20 Unstable
22 Consolidation

DOWN
1 Panorama
2 Leaves
3 Moor
4 Sheepish
5 Unpick
6 Sole
11 Manfully
13 Overlook
15 On test
17 Dearth
19 Atom
21 Side

CLUES

ACROSS

6 One way of attracting attention when the weather is bad (7).
7 He swears he's one of twelve (5).
9 It supports one in retirement (3).
10 Romantic tangles (4, 5).
12 Romantic tangles (4, 5).
12 Action produced by each class being given the cane perhaps (11).
15 How a tailor may do as he wishes? (4, 7).
17 He has constructive ideas (9).
19 A sheepish expression! (3).
21 Of course, it's a team event (5).
22 Fight and gave a thrashing to a tough character (7).

DOWN

1 Scene of a towering row (5).
2 Quite a lot of ice goes into this drink for Alice ! (3)
3 Preposition used in any amount of sentences (4).
4 It circulates records (9).
5 The kind of lens to go between (7).
8 He has the skills to make a suit (6).
11 Kept going and took the lead (4, 5).
13 They cause a diversion if sent wrongly (6).
14 Mercy? Not half! (7).
16 Sat upon an enemy of good (5).
18 Not the original journalist's work (4).
20 Naturally it lacks refinement (3).

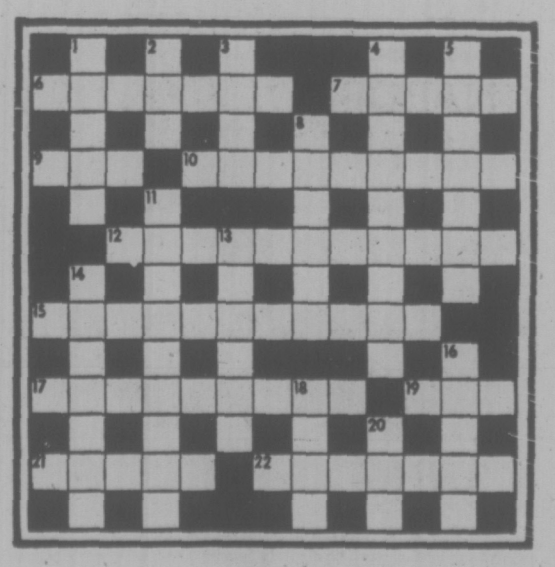

SOLUTION TUESDAY

The Bridge Expert

By FRED KARPIN

How would you feel if declarer made game and rubber by first taking a successful finesse through you for the queen of clubs, and two tricks later taking a successful finesse through your partner for the same queen of clubs?

Such a thing couldn't happen, you would say? Well, you'd be wrong. It did happen some years ago to the late David Bruce, who, incidentally, was known during the 1930s as David Burnstine, who had won 28 national titles in seven years, became Life Master No. 1—and there were no objections to his ranking. He was considered to be the best.

Burnstine's contributions to bridge theory were of major importance. In 1935, he coauthored the "Four Aces System of Contract Bridge," which revolutionized notrump bidding; and he also invented the game-forcing opening bid of two clubs, with two diamonds, two hearts, and two spades opening bids not being forcing.

Both sides vulnerable. North-South has a part-score of 40. North Deals.

NORTH
♠ Q 8 3
♡ A 10 7 4
◇ A 8 3
♣ A J 5

WEST
♠ 10 7 5 2
♡ K Q 9 2
◇ K J 6 5
♣ 9

EAST
♠ K J 9 6 4
♡ J 6
◇ Q 10
♣ Q 7 6 4

SOUTH
♠ A
♡ 8 5 3
◇ 9 7 4 2
♣ K 10 8 3 2

The bidding:

North	East	South	West
1 ♡	Pass	1 NT	Pass
2 NT	Pass	Pass	Pass

Opening lead: Two of ♠.

Burnstine, sitting West, elected to open the two of spades, and East's nine was taken by declarer's singleton ace. To trick two, declarer led his deuce of clubs and put up dummy's jack when West followed with the nine.

For some unknown reason, East chose not to take the nine with the queen. Dummy's ace of clubs was cashed next, West discarding a diamond. The board's five of clubs was then led, East played the seven, and declarer successfully finessed his eight. The king of clubs now felled East's queen, and eight tricks were there for the making; five clubs and three side aces.

Had East taken his queen of clubs when given the opportunity to have done so, and returned either of the red suits, there would have been no way for declarer to have made more than seven tricks.

After Burnstine moved to the West Coast in 1939, he seldom played in major tournaments. Possibly the memory of what happened to him in today's deal was instrumental in bringing about his retirement.

FUN WITH FIGURES

By J. A. HUNTER

It's a Magic Square today.

That's a sequence of positive consecutive numbers, arranged in checkerboard style as a square, so that each row, each column, and each of the two diagonals will add up to the same Magic Total.

And that Magic Total happens to be 99 more than the smallest number in our sequence.

How many numbers are there in that sequence?

(Answer tomorrow)

Friday's answer: Joe spent $14.63.

Author Dies

LA JOLLA, Calif. (AP) — Robert Wilder, author of Flamingo Road, Written on the Wind and 18 other adventure novels, died Thursday at 73. A reporter, publicist, playwright and movie script writer, Wilder's first novel was God Has a Long Face, published in 1940.

EATON'S HOMEFURNISHINGS EVENT

USE YOUR EATON ACCOUNT CARD. Shop 9:30 a.m. to 5:30 Daily, Thurs. and Fri. shop 'til 9!

Sealy calls it the Great Space-Saver at a good price. Now we're marking it down even lower...

When Sealy talks comfort at a good price, it's true. Their sales have proven it. In Tokyo, England, Holland, Hawaii . . . their name is a household word. In fact, in Canada they're one of the two top best-selling budget buys . . . at a price that's even lower . . . you know it's value. Shop early, limited stock going at this great offer.

The answer to extra seating, extra sleeping for guests . . . that's easy to afford. Modern redi-bed features neat tailored button back over coil spring construction. Smart homespun tweed in viscose/acetate that makes for practical family living. Suits any decor . . . olive, brass or lantern. Opens easily to give you the solid comfort of Sealy double size springfilled mattress.

299.99

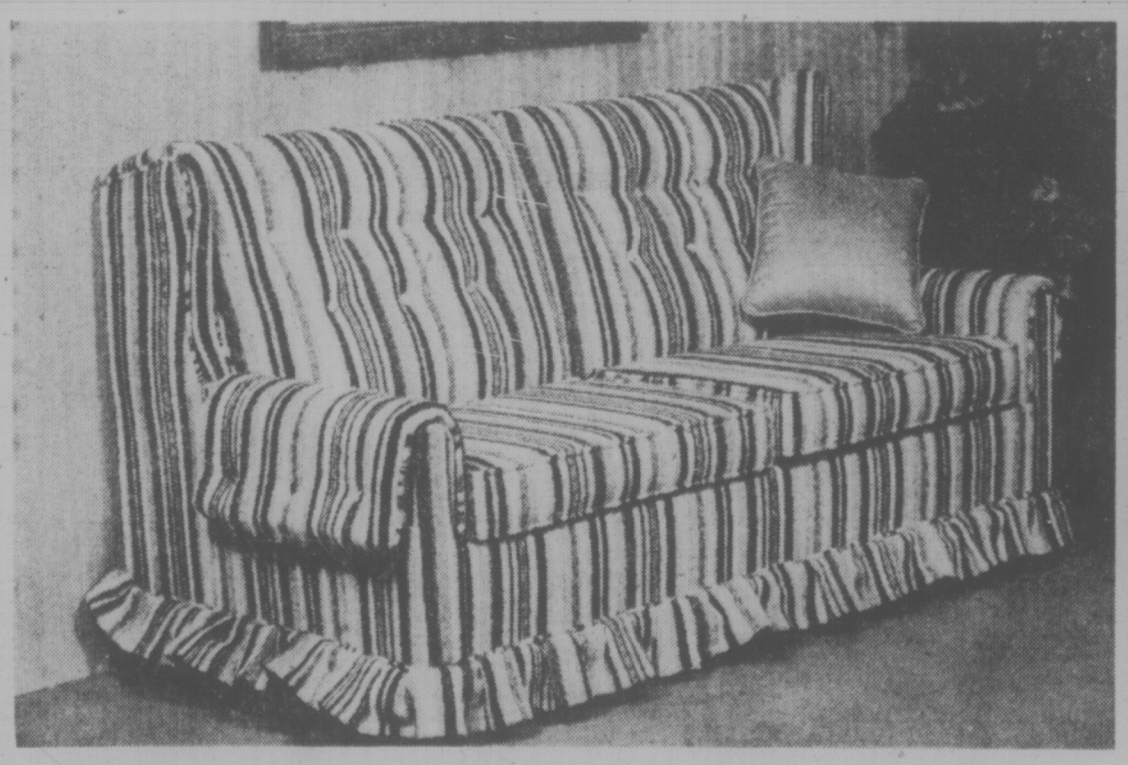

Handsome colonial features Sealy's top-of-the-line posturepedic

549.99

Who could tell it's a redi-bed? Sealy's country look captures all the charm, rich comfort of authentic colonial. Buttoned hi-back is padded with foam. Note plush saddle arm styling, box pleated skirt. 100% polypropylene in new woven stripes gives you a warm bright decor. Down-to-earth and totally inviting. Add Sealy's world famous posturepedic mattress designed with leading orthopedic surgeons — and you've got an excellent value.

Eaton's account card, the last word in shopping convenience.

Smart striped traditional unfolds to Sealy's famous Healthguard

369.99

The new traditional is in. The same smooth lines. Deep comfort you grew up with — but now in a classic look that makes it brand new, exciting modern. Stripes in great new colors, in hard-wearing 100% Herculon olefin, accented with rich walnut showwood. For sleeping — deluxe folding unit converts easily to Sealy's top Healthguard mattress doublesize. Great hospitality that lets your guests enjoy a fine, relaxed sleep, with all the comfort of home.

Furniture, Second Floor, Home Furnishings Building.

Moments

Find yourself in a beautifully shaped coat by Dejac of Paris, this fall. A dashing sweep of an all wool balmacaan that swings loose and easy through the back, caught softly with a belt. In grand style, with all the panache from the age of the romantics. The oversize coat that falls protectively in place, making you feel ever so fragile under all its easy-going attention. The balmacaan. Pure perfection of a Dejac of Paris coat — big as a cape, light as air, falling lean over the shoulder into a flaring hem. In either solid colors 295.00 or a nubby tweed 250.00, both with stitch detail. Camel, rust, black. Use your Eaton's account card, the last word in shopping convenience.

Townhouse, Floor of Fashion

Women West...her best moments in fashion at EATON'S

the Bay

GREAT FALL SALE

Thursday, Friday, Saturday, August 29, 30, 31

Everybody has a fall sale, but we're having a GREAT fall sale! Three big days just jam-packed with the kinds of buys you can't afford to miss. Fabulous new fall fashions. Great get-the-kids-ready-for-school gear.

And exciting new home decorating ideas. All at super low prices! So don't wait another minute. Head to the Bay first thing Thursday and get in on the savings.

These items are typical of the hundreds of Great Fall Sale values in this flyer.

1-1
Sale Price
9.99
"Elite" polyester print shirts.
Your two favourite styles at a new low price! A. Front buttoned, in red, beige, blue. B. Front-seamed in red, brown, navy. Sizes 10 to 18.
Sportswear

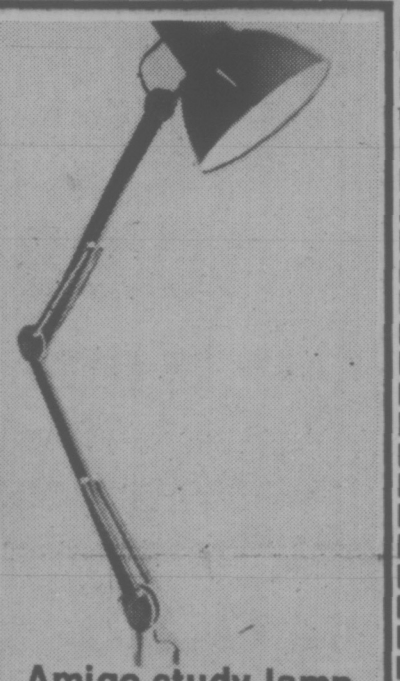

Amigo study lamp
1-2
Sale Price **15.99**
Functional, colourful lighting for home and office. Arm extends, turns and twists. Yellow, red, black, white.
Lamps

1-3
Sale Price
19.99
Men's Moccasin casuals from Spain
Patterned after a very famous make. Natural, foot-shaped with hand-stitched vamp, crepe sole. Sand or mid-brown suede, coffee brown leather.
Men's Shoes

1-4
Sale Price
16.99
Adidas "Rom" training shoes
A bestseller and you'll get a free pair of athletic tube socks with every pair you buy! White oxhide uppers with non-slip tooth profile and 3 blue stripes. Sizes 2-13.
Sporting Goods

1-5
Sale Price
14.99
Teens' high-stepping shoes.
Two popular wedgie styles with crepe soles. A. Moccasin tie in Luzon antique or Jamaica brown. B. T-strap with cutouts in Black or Luzon antique.
Teens' Shoes

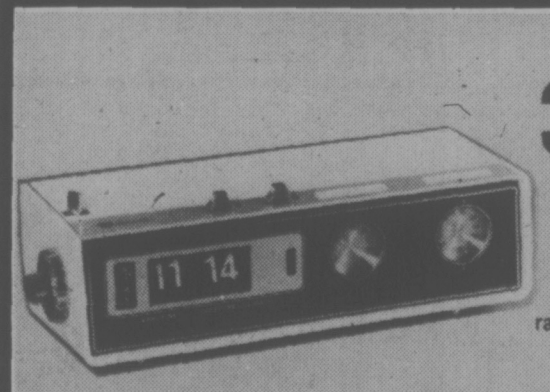

1-6
Sale Price
39.99
Baycrest AM/FM digital radio
Wake up to music! Clock radio with digital, leaf-type clock, 60 minute sleep switch, illuminated face. White slimline cabinet.
Radios

1-7
Sale Price **4.99**
Girls' Pants
Navy stretch denims. 7 to 14.
Nylon turtlenecks,
Navy, red, yellow, white, blue, green. 7 to 14.
Sale Price **2.49**
Baymart Girls' Wear

TELE - BUY
Vancouver: 681-6211
Victoria: 385-1311

For 24-hour shopping convenience, after hours phone 273-3844. (Greater Vancouver only)

Hudson's Bay Company

DOWNTOWN 681-6211	RICHMOND 273-3844	LOUGHEED 939-5121	SURREY 588-9441	CHAMPLAIN 438-1414
Mon, Tues, Wed. . . . 9:30-6:00	Mon, Tues. 9:30-5:30	Mon, Tues, Wed. . . 9:30-5:30	Mon, Tues. 9:30-5:30	Mon, Tues, Wed . . . 9:30-5:30
Thurs, Fri. 9:30-9:00	Wed, Thurs, Fri. . . . 9:30-9:30	Thurs, Fri. 9:30-9:00	Wed, Thurs, Fri . . . 9:30-9:30	Thurs, Fri. 9:30-9:00
Sat. 9:30-5:30	Sat. 9:30-5:30	Sat. 9:30-5:30	Sat. 9:30-5:30	Sat. 9:30-5:30

GREAT

High fashion at low prices . . . that's what the Bay's GREAT FALL SALE is all about

2-1 Sale Price **39.99**

All Weather Coats to see you through rain or shine in easy, comfortable style. Fabric coats in brown, green, red, or blue combinations are lined in rayon. Choice of two styles. Sizes 10-18.

Coats And Suits

2-2 Sale Price **13.99**

V-neck Cardigan in wool, nylon, and cotton blend. Fully fashioned with cable stitched front and sleeves. Choose yours in a gold, green, or natural tweed. S,M,L.

Sweater Shop

2-3 Sale Price **9.99**

Long Sleeve Shirt is the perfect partner for all your pants and skirts. Choose from soft dusty shades, or floral prints on dark grounds. Both in rayon. Sizes 7-13.

Jeunesse

2-4 Sale Price **$439.**

Fur Pant Coats keep you cozy all winter long. Choose from an exciting selection that includes mink tails trimmed with full dyed fox collars, or natural and dyed muskrat with racoon trim. Sizes 10-16.

Furs

Huckapoo Hooded Sweaters from Parktown

2-11 Sale Price **9.99**

Huckapoos with zippered opening and front pouch pockets are fall's newest sweater style. 100% acrylic in hunter, brown, rust, navy, burgundy. S,M,L.

Kinetica

Jack Spratt Cord Pants

2-12 Sale Price **10.99**

In all the latest shades for fall, including camel, rust, burgundy, navy, brown, and hunter. French cut styling provides a fantastic fit. Sizes 7-15.

Kinetica

Go-with-everything shirts

2-13 Sale Price **8.99**

In orlon acrylic, made by Bonne Bell. With long sleeves and button front. In ecru, copper, pine, brown, burgundy, and navy. Sizes 5-13.

Kinetica

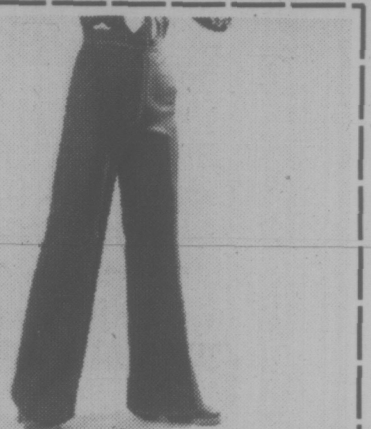

2-14 Sale Price **14.99**

Gabardine Pants to take you through the season in style. Choose from the latest fall colors of rust brown, camel, black, or hunter green. Sizes 7-13.

Jeunesse

2-15 Sale Price **9.99**

Shetland Sweaters in 100% wool. Pullover style with crew neck and long sleeves. In blue, strawberry, gold, grey mix, or oatmeal. S,M,L.

Budget Sportswear/Fashion II

2-5 Sale Price **5.99**

Practical Knit Shirts with long sleeves and front button closing. In an easy care blend of polyester and cotton. Navy, red, brown, blue, or green. S,M,L.

Budget Sportswear/Fashion II

2-6 Sale Price **11.99**

Donegal Tweed Pants are right in style with their fly front and one button waistband. Choose these polyester and wool pants in brown, burgundy, green, or black. Sizes 8-16.

Budget Sportswear/Faishion II

2-7 Sale Price **34.99**

A Classic Duffle Coat is the perfect topper for pants. This one in camel or navy with plaid lining. Detachable hood for extra winter warmth. Sizes 8-16.

Budget Sportswear/Fashion II

Fisherman Knit Cardigan

Sale Price **11.99**

2-16 A must in every woman's wardrobe. These natural toned sweaters are completely washable being fashioned of 100% acrylic. S, M, L.

Sweater Shop

2-8 Sale Price **9.99**

"Adam's Rib" Shirts in a large assortment of prints, stripes, and plains. Featuring long sleeves, they make great toppers for your fall skirts or pants. Broken sizes 10-16.

Sportswear

2-9 Sale Price **99c**

Ladies' Briefs in three styles. Select white, pink, or blue nylon tailored brief, or fancy brief with applique. Or choose from the variety of printed nylon briefs. All in S,M,L.

Underfashions

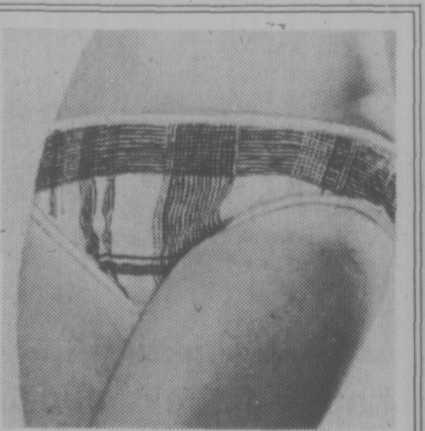

2-10 Sale Price **79c**

Ladies' Bikinis in assorted nylon prints, plain shades of white, pink, blue, or nude, or stretch lace in white, pink, or blue. All available in S,M,L.

Underfashions

FALL SALE

Get into fashion now . . .
Use your Baycard, your good-for-so-many-things card

Sale Price **12.99**

Brazillian leather handbags

3-1
Six brand new bags of real Brazillian leather in fall's favourite brown tones. A terrific buy!
Handbags

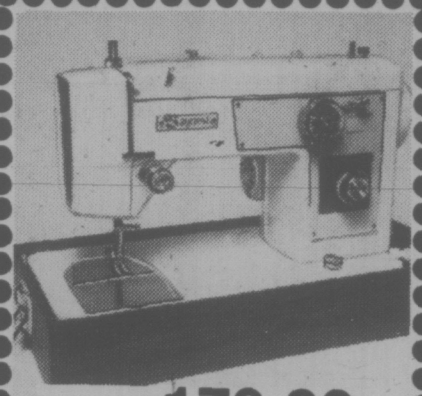

3-2 Sale Price **179.99**
Baycrest lightweight portable sewing Machine. Features stretch, overlock, blind, and smocking stitch, plus decorative embroidery stitches. Twin needles, built-in buttonholer. Complete with case, instruction book, and accessories. 1 yr. service warranty, 3 yr. electrical warranty.
Sewing Machines

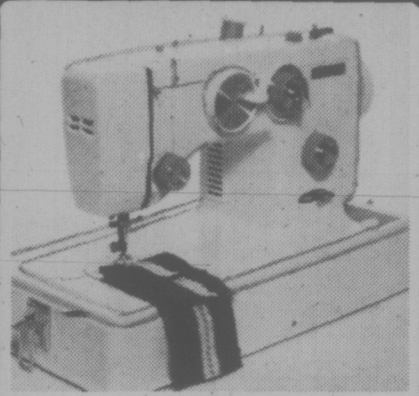

3-3 Sale Price **219.99**
Baycrest deluxe fully automatic portable. Has 24 drop-in cams, built-in chain stitch, pattern elongator, 2-speed motor, automatic button-holder, twin needles. Complete with case, instruction book, and accessories. 1 yr. service and 3 yr. electrical warranties.
Sewing Machines

3-4 Sale Price **99.99**
Sewing Cabinet. Handy storage space for all your sewing things. With 3 drawers and a large working area. Walnut Formica finished.
Sewing Machines

3-5 Sale Price **$449**
Pfaff open arm portable sewing machine. Features automatic push-button selection of 20 decorative stitches. Has all stretch stitches, plus built-in buttonholder, foot control, carrying case, and accessory kit.
Sewing Machines

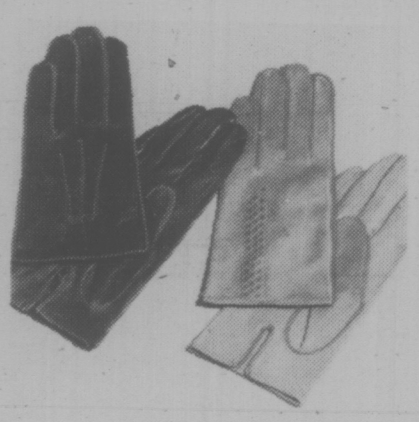

3-6 Sale Price **6.99**
Smart leather gloves. A wide selection of pure leather gloves in black or brown. Sizes 6½ to 8.
Fashion Accessories

3-7 Sale Price **6.99**
Lacy acrylic shawls. Perfect cover-ups for long dresses, or just about anything. In easy-care, machine washable acrylic knit. White or black
Fashion Accessories

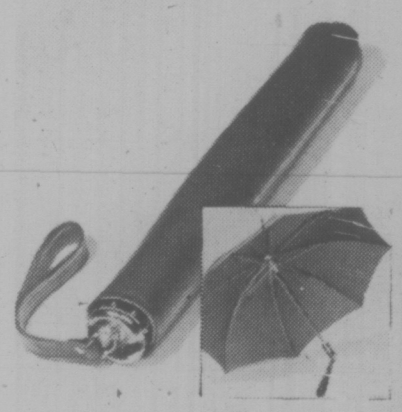

3-8 Sale Price **8.99**
Telescopic umbrellas. Get ready for fall showers with a handy, fold-away umbrella in your choice of colours and patterns.
Fashion Accessories

Sale Price **1.39**

Super knee socks

3-10
Get back to school in style with these acrylic/nylon knee socks in white, navy, hunter green, brown, and grey. One size fits all.
Hosiery

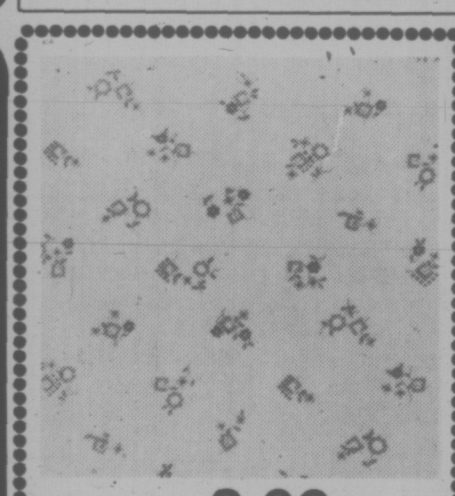

3-11 Sale Price **2.99** yd.
Sportsham coordinate fabrics. 45" cotton/polyester in coordinating prints and plains. Machine washable. Red, blue, beige, in soft, muted tones.
Fashion Fabrics

3-12 Sale Price **4.99** yd.
36" Viyella prints. Washable wool/cotton blend is soft and drapeable for fall fashions.

3-13
At the same low price:
Courtessa 60" acrylic/polyester. A long-wearing, shape retaining fabric by Courtelle.
Fashion Fabrics

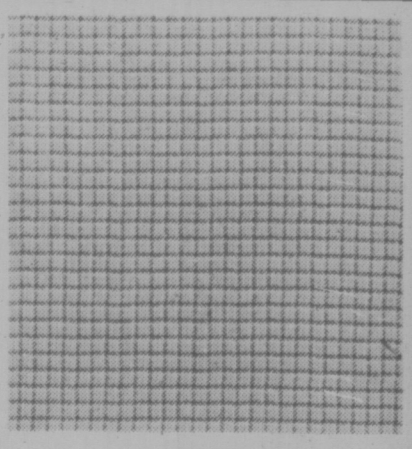

3-9 Sale Price from **5.99**
Wool coating and suitings. 54 wools and wool /polyester blends in checks, plaids, and tweeds of brown, rust, black, green, and blue tones.
Fashion Fabrics

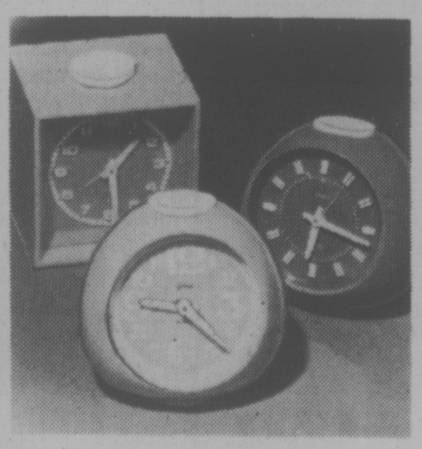

3-14 Sale Price **7.99**
Crazy clocks. You'll always be in time with these keywind alarm clocks in wild designs. Super colours, all with automatic touch-top alarms.
Watches

3-15 Sale Price **16.99**
Watches for boys. Send him off to school with his own 17 jewel Swiss-made watch. Yellow or white metal case, with fully numbered face, incabloc, and sweep second hand.
Watches

GREAT

The Bay's sale prices make going back easy on the budget

4-1
Size 7-12, Sale Price **6.99**

Size 14-18, Sale Price **7.99**

Boys' denim jeans. Western style with riveted stress-points and flare legs. 100% cotton, in blue indigo only.

Boys' Wear

4-2
Sale Price **3.99**

Boys' novelty knit shirts Two long sleeved, polyester-cotton styles. **(A)** "Canada" shirt in white navy, powder-navy, or yellow brown, 8-12. **(B)** Football shirt in assorted colours, 8-18,

Boys' Wear

4-3
Sizes 4-6X, Sale Price **5.99**

7-12, Sale Price 6.49

Czech corduroy pants. Tough cotton cords with ½ boxer waist, belt loops, and 2 front pockets. Navy, brown, or beige.

Boys' Wear

4-10
Sale Price **4.99**

Girls' 7-14 knit shirts. Cotton-polyester knit in white, navy, red, or yellow. Sizes 7 to 14.

Girls' Wear

4-4
Sale Price **4.99** Sizes 8-18

Tailored knit shirts. Plain shades of white, powder, navy, brown, or maize, and fancy prints. All long sleeved with round point collars. Polyester-cotton. Sizes 4-6X, **Sale Price 4.79**

Boys' Wear

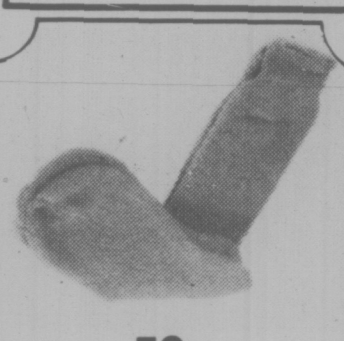

4-13
Sale Price **.59**

Boys' terry socks. Junior boys' sizes 6-8 ½, in white, red, rust, navy, or blue.

Sale Price **.69**

Senior boys' sizes 7-9, 9½-10½, in navy, brown, cork, gold, red, or white,

Boys' Wear

4-12
Sale Price **3.99**

Girls' 4-6X pullovers. Long sleeved, crew neck sweater in a tweedy knit of 100% easy-care acrylic. Navy or red, 4 to 6X.

Girls' Wear

4-8
Sale Price

8.99

Pre-teen's hooded cardigans.

A super-chic look for goin' back . . . with zip front, side pockets, and draw string hood. Navy, brown, ivory, or green acrylic.

Carousel

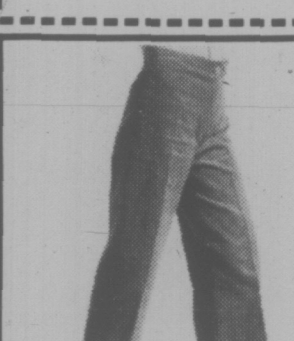

4-9
Sale Price **6.49**

Girl's 7-14 corduroy pants. Flared cords of 100% cotton, in navy, red, brown, or blue. Sizes 7 to 14.

Girls' Wear

4-11
Sale Price **4.99**

Girls' 4-6X pants. Hard-wearing casual pants in navy or red acrylic, with fly front. Sizes 4-6X.

Girls' Wear

4-14
Sale Price **28.99**

Chrome frame high chair. Wide spread legs prevent tipping. With adjustable foot rest and washable vinyl covers in Colonial pattern.

Baby Shop

4-17
Sale Price **7.99**

Sacque sets from Portugal. Lace trimmed with embroidery finish. 3 pce. set includes sacque, bonnet, and bootees. 100% acrylic knit in pink or aqua. Infant size.

Baby Shop

4-5
Sale Price **2.99**

Boys' rubber boots. Heavy duty boot with red sole and reinforced toe cap. Completely waterproof. Black only. Sizes 11 to 6.

Children's Shoes

4-6
Sale Price **5.99**

Boys' canvas joggers. Famous name jogger with lace-up front, ideal for school and gym. Rubber soles, canvas uppers, in white with blue stripes.

Children's Shoes

4-7
Sale Price **8.99**

Boys' back-to-school shoes. (A.) Blucher toe with perforated design in two-tone colours, or **(B)** moccasin vamp with unit sole, in dark brown only. Sizes 11 to 4.

Children's Shoes

4-16
Sale Price **2.69**

Corduroy crawlers. Bib style with dome crotch, in red, turquoise, or royal blue cotton cord. 12, 18, and 24 months.

Baby Shop

4-15
Sale Price **8.99**

Collapsible walker. Heavy duty molded plastic, with 5 easy-rolling casters. Yellow or avocado.

Baby Shop

4-23
Sale Price **7.99**

Long sleeve dress shirts. Famous brand shirts in plain shades and fancy patterns. Mostly single cuff styles, all in polyester-cotton. Neck 14½-17, sleeve 32-35.

Dress Shirts

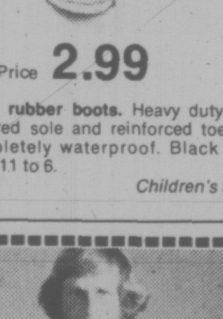

4-21
Sale Price **8.99**

Young men's sport shirts. Woven shaped shirts with full placquet front, one button cuffs, and pocket. Navy, wine, or brown, in plains and patterns.

Sport Shirts

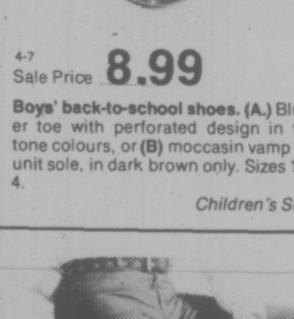

4-22
Sale Price **18.99**

Polyester wool slacks. Lightweight crease-resistant slacks in plain shades. All in great fall colours. Sizes 30-42.

Dress Casuals

4-20
Sale Price **6.99**

Sleeveless Pullovers of fine guage jersey knit in easy-care acrylic. Powder blue, navy, or white, sizes S.M.L.XL.

Men's Sweaters

4-19
Sale Price **12.99**

Men's sweaters imported from Scotland. 100% Shetland wool sweaters in turtle and crew neck styles. Navy, sailor blue, sand, or red. S.M.L.XL.

Men's Sweaters

4-18 **Sale Price**

5.99

"Fleetmaster" canvas runners.

Black canvas uppers with cushioned insole and supportive arch fitting. Traction soles and firm counters. Sizes 7 to 12.

Men's Shoes

FALL SALE

Phone Tele-Buy 681-6211 It's the easy way to shop. After hours call 273-3844. (Victoria phone 385-1311.)

5-1 **Sale Price 3.99**

Knitting stand with frame in various fabric designs. Stores wool, needles and patterns neatly away. An essential accessory for all knitting projects. *Yarns*

5-2 **Sale Price 12.99**

Afghan Kits. Make your crocheted Afghan! Kits include all necessary acrylic yarn and instructions. Available in various designs and colours. *Yarns*

5-3 **Sale Price 7.89**

Bernat Quick Point Pillow Kit. Needlepoint kit includes stencilled canvas, all yarns and necessary instructions to make a charming pillow cover. Ideal for beginners! Assorted designs available. *Yarns*

5-7 **Sale Price 189.99**

Bell & Howell 1623Z dual 8 movie projector. Easy to use! Automatic film threading, accepts both 8mm and super 8 film, forward, still and reverse functions, film speeds: normal, slowmotion and stepmotion, all flicker free! Instant rewind. Comes complete with cover and 400 ft. take up spool. *Cameras*

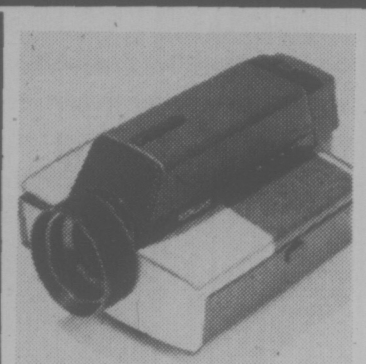

5-8 **Sale Price 119.99**

Kodak XL33 low-light movie camera. Take movies simply, **automatically,** in available light or outdoors! No movie lights required! Fixed focus lens eliminates adjustment and ensures sharp pictures from 5 feet to infinity. Take great movies every time. *Cameras*

5-9 (complete with case) **Sale Price 26.99**

Bushnell Sportview 7x35 Binoculars. 7x35 all-purpose binoculars with European styling and centre focussing. Field of view 345' at 1000 yds. Rubber eyecups pop down for viewing with spectacles. Weighs only 21 ounces. *Cameras*

Adidas Club Sports Bag. Great for school books or gym strip. Two-tone heavy duty vinyl construction, with built-in shoe compartment. Assorted colours. 18½ x 11½ x 8". **Sale Price 7.49**

Adidas "Junior" Soccer Shoe. The last word in lightweight soccer shoes for the young player. Uppers of strong nylon web with reinforced heel and toe areas. Black with three white Adidas stripes. Full sizes only, 2-6. **Sale Price 7.99**

Adidas "Argentina" Soccer Shoes. A great lightweight soccer shoe with oxhide leather uppers and multi-studded soles. All sizes, 3 through 12. **Sale Price 10.99**

Adidas "Varsity" training shoe. A high quality new training shoe, fully padded around heel and ankles. Star profile, long lasting sole with gold colour coordinated mid-sole. One pair of athletic tube socks included free with every pair! Sizes 4-11. Blue with 3 gold stripes. **Sale Price 16.99** *Sporting Goods*

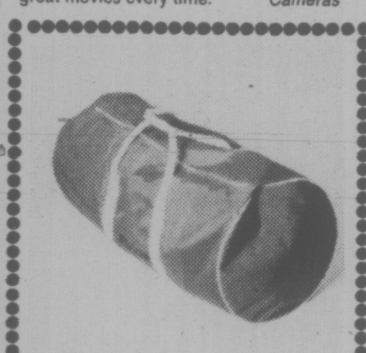

5-12 **Sale Price 11.99**

Adidas Equipment Bag Heavy duck-canvas carry-all in assorted colors. Excellent for hockey or football equipment. Measures 30"x14". *Sporting Goods*

5-13 **Sale Price 109.99**

Remington 12 Gauge Shotgun. Wingmaster 870, pump action, shotgun features 30" barrel and full choke. Takes 2 ¾ inch shells. *Sporting Goods*

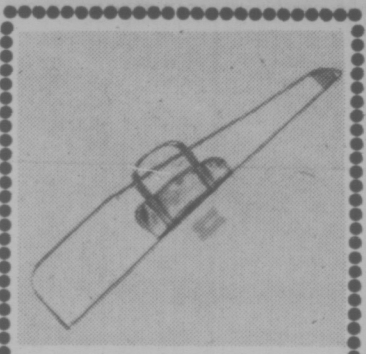

5-14 **Sale Price 6.99**

Gun Cases Cloth reinforced vinyl cases with zipper closure and wrap around handle. This is a well padded case and features soft Kasha lining. Light green with dark green trim comes in 40, 48 and 52 inch sizes. *Sporting Goods*

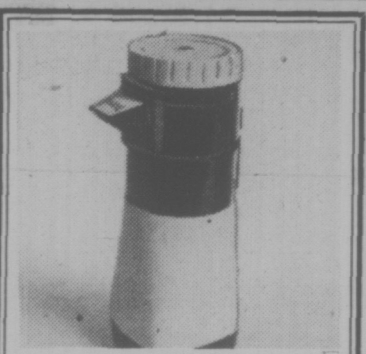

5-47 **13.99**

"Lather Up" shaving lather machine Hot lather softens the toughest beard. *Health & Beauty Aids*

5-47 **19.99**

Lady Schick Tote 'n Dry A delightful daisy patterned hat box style floating bonnet dryer. 4 temperature settings, *Health & Beauty Aids*

5-49 **22.99**

Zoom & Groom brush and comb set. Two way heat and airflow control with a "Dry" setting for high heat and "airflow and style" setting for low heat and gentle airflow drying. Attachments included. *Health & Beauty Aids*

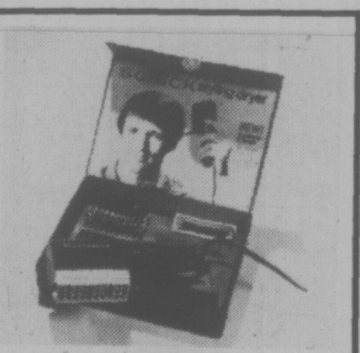

5-50 **19.99**

Schick Air Styler 330 Watts of efficient drying power. 2 speeds, 2 heats for faster drying and finer finishing. Brush and comb attachments included. Black only. *Health Beauty Aids*

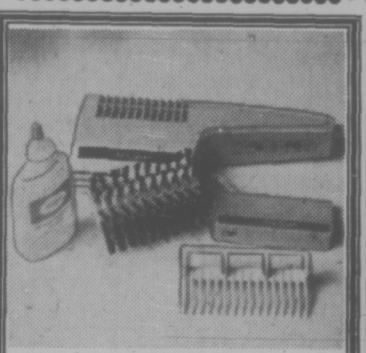

5-53 **19.99**

Sunbeam Mist styler/dryer One step mist styling. Slide on mist chamber and new slide on brush and comb. 2 speeds. *Health and Beauty Aids*

Holiday Luggage (expanded vinyl)

Three piece set, only

59.99

Lightweight, easy packing zippered luggage with smart continental styling. Chrome buckle closure device. Case is reinforced with metal strip. Includes: Tote, 23" pullman, 27" pullman. Beige, tangerine, blue.

Two piece set, only 48.99

Includes: 23" pullman, 27" pullman in brown only.

Pieces may be bought separately.
Tote: **12.99** 23" pullman: **25.99** 27" pullman: **29.99**

Luggage

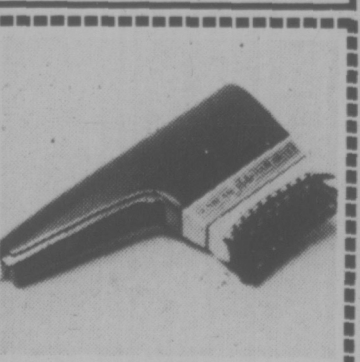

5-51 **17.99**

Sunbeam Styler-Dryer Fast instant heat with 2 speed styling control. Complete with new slide on brush and comb. *Health & Beauty Aids*

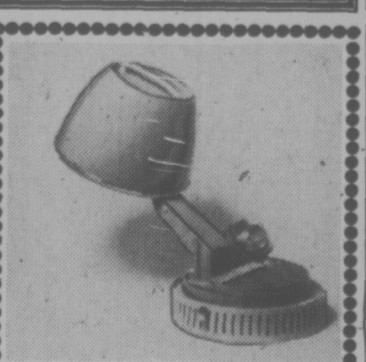

5-52 **31.99** With mist, **39.99**

Schick Capri Dryer 4 temperature settings for synthetic or human hair settings. Oversized bonnet to take the largest of rollers. Foldaway hat box design with built in carrying handle. *Health & Beauty Aids*

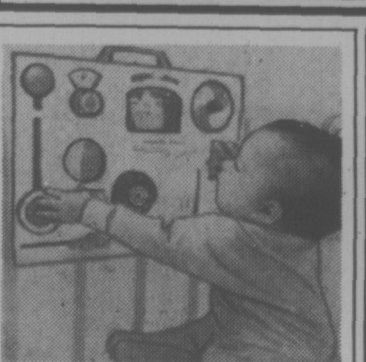

5-55 **Sale price 8.99**

Fischer Price Activity Centre. Ten fun things for baby to do. Mother Goose theme, toy attaches securely to crib rail. Durable, yet soft, plastic parts. Great fun for 3 months — 2-year-olds! *Toys*

5-56 **Sale price 9.99**

New Fischer Price Dolls Soft, huggable, cuddly dolls with sweet faces. The dressmaker outfits in real fabrics are washable — so are the vinyl hands and face. 4 styles, 13" high. *Toys*

5-57 **Sale price 15.99**

4 Transistor Walkie talkie Terrific fun for kids on the move! Rugged plastic case with carrying strap and volume control. Includes batteries! *Toys*

5-4 **Baycrest Aran Yarn.**
The proper yarn for "fisherman knit" patterns in knitting or crocheting. Pure wool, hand washable. Available in natural only. 2 ounce balls.
Sale Price ball 84c *Yarns*

5-5 **Baycrest Ultra Sayelle Sportsyarn.**
3-ply, sportsweight, 1 ounce balls. Ideal for baby garment and Afghans. Available in white, sky, rose, blue aqua, oatmeal, light green, baby yellow, melon, mauve, purple, cardinal, copen, peach, sunstar, pink/blue/white, variegated: oranges, browns, purples.
Sale Price ball 39c *Yarns*

5-6 **Baycrest Sayelle Knitting Worsted**
Machine wash and dry! Ideal for afghans and garments in knitting or crocheting. Available in white, black, rose, scarlet, cardinal, light yellow, sunstar gold, brown, orange, oatmeal, sky, copen, navy, dark green, teal heather, purple, mauve, rust heather, white/pink/blue, and variegated: browns, greens, blues, orange, mauve.
Sale Price ball 74c *Yarns*

5-10 **Floral covered photo albums.**
Attractive albums with 6 magnetic pages approximately 8½ x 10 inches. Refill pages available. Choose from four bright designs.
Sale Price 2.19 *Cameras*

5-11 **Canachrome 35mm slide film.**
20 exposure rolls, ASA 64. Processing and mounting included. Stock up now for the holidays ahead!
Sale Price 2.49 *Cameras*

5-15 **Mini Rucksack**
Great for cycling or school books. Lightweight nylon material folds into compact pocket size carrying pouch. Comes in assorted colours.
Sale Price 2.99 *Sporting Goods*

Super value Pharmaceuticals and Personal items

5-20	**Baycrest Daily vitamins** 300's	1.99
5-21	**Baycrest Ascorbic Acid** 100 mg, 250's	84c
5-22	**Eno's** 7 ounce	1.09
5-23	**Anacin.** 100's	89c
5-24	**Baycrest Absorbent Balls.** 300's	89c
5-25	**Softique bath beads.** 16 ounce	99c
5-26	**Lysol Spray** 14 ounce	1.39
5-27	**Vaseline Intensive Care Lotion.** 14 ounce	1.49
5-28	**Noxema Skin Cream.** 14 ounce	1.79
5-29	**Nivea Creme.** 4 ounce	1.49
5-30	**Tek Toothbrushes**	2/89c
5-31	**Herbalessence Creme Rinse.** 16 ounce	1.59
5-32	**Clairol Hairspray**	2/1.49
5-34	**Ultra Ban Deodorant.** Scented, unscented, powder. 9 ounce	1.39
5-35	**Cover Girl Makeup.** Liquid	1.29
5-36	**Polident,** large 6.6 oz.	89c
5-37	**Toni Home Permanent.** Reg. or Super	1.99
5-38	**Breck Shampoo.** Regular, Dry or Oily formula. 15 ounce	1.59
5-39	**Head and Shoulders Shampoo.** 5.7 ounce lotion	1.49
5-40	**Herbalessence Shampoo.** 16 ounce	1.59
5-41	**Listerine.** 12 ounce	1.09
5-42	**Crest toothpaste.** Reg. or Mint. 150 ML	99c
5-43	**Colgate with MFP.** 100 ml	89c
5-44	**Modess.** 48's	1.99
5-45	**Clearasil Soap**	35c

Health and Beauty Aids

Vitamins
Check your medicine chest for fall vitamin requirements. Get 15% off Baycrest vitamins now! at Richmond, Lougheed, Victoria, and Downtown

Prescription Service
Use your Baycard for prescription drugs at our Downtown, Richmond, Lougheed and Victoria pharmacies. Free delivery. Pharmacare prescriptions filled.

GREAT

MORE FOR LESS. . .

That's what you get during the Bay's Great Fall Sale.

Sofa and Chair

College pad leather look in brown vinyl

6-1A sofa **$229.**

6-1B chair **$109.**

Furniture

6-3

Student Desk

Sale Price **$109.**

Colonial maple student desk. Ideal for child's room.

Furniture

6-4

Baycrest "Select Unit" beds

Sale Price **109.99**

3'3" mattress and box spring with 6 hardwood legs. 253 adjusto-rest coil construction. White felt, sisal, prebuilt borders. Scroll quilted covers too!

Beds and Mattresses

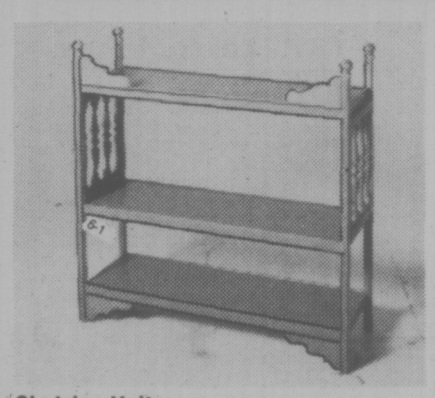

Shelving Units

Early American Lexington Collection, in Salem woodgrain finished metal. Spindles are reproductions of antique crafts. Finials and corner scrolls have decorative hand finished look.

Adjustable shelves, sturdy steel construction, easy to assemble. Available in four sizes:

6-5A	3 shelf unit, 30½x10x31½,	13.99
6-5B	5 shelf unit, 30½x10x61½,	24.99
6-5C	6 shelf curio, 17½X 10x 61½,	23.99
6-5D	Hutch unit, 24½x16x67½,	35.99

Paraphernalia

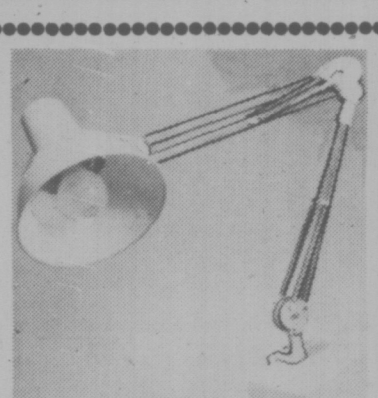

6-6

College Study Lamp

Sale price **29.99**

High level, glare-free lighting. Comes in bone white, matte black, or beige., all with white, washable, polypropylene shade. Includes 200 watt bulb.

Lamps

"Devonshire" Quilted Bedspreads

Spanish look print, throw style quilt with fortrel polyester fill and nylon tricot backing. Drycleanable.

6-15A Twin	Sale Price 49.99	6-15C Queen	Sale Price 65.99
6-15B Double	Sale Price 55.99	6-15D King	Sale Price 74.99

Bedspreads and Slip-covers

"Corde" Day Bed Ensemble

Corded cotton fitted covers in 4 great plain colours. Change bedroom decor to den studio in seconds! A terrific buy for bachelor suites, and dens. Fully washable! In 4 great colours, fits 3'3" bed only. Wedge shaped bolster is 36" wide.

6-14A	Day bed cover	Sale Price 24.99 each
6-14B	Bolster cover	Sale Price 6.99 each
6-14C	Sham cover	Sale Price 5.99 each
6-14D	Bolster form	Sale Price 4.99 each

Bedspreads and Slip-covers

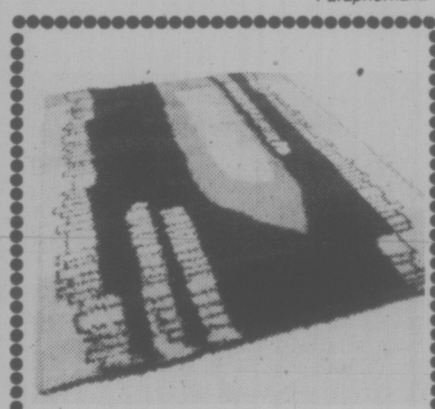

6-7

Gallery Rya Rugs from Denmark

6'x9' Sale Price: **$169.** 9'x12' Sale Price: **$289.**

Modern design, moth proof, non-allergenic acrylic carpets. Excellent color retention!

Floor Coverings

6-2

Student Bedroom Furniture

Sale Prices:

Student Desk	$119.
Corner Desk	$79.
Single Dresser	$109.
4 Drawer Chest	$119.
Twin Panel Bed	$79.
Mirror	$39.
Triple Dresser	$169.
Mirror	$49.

Furniture

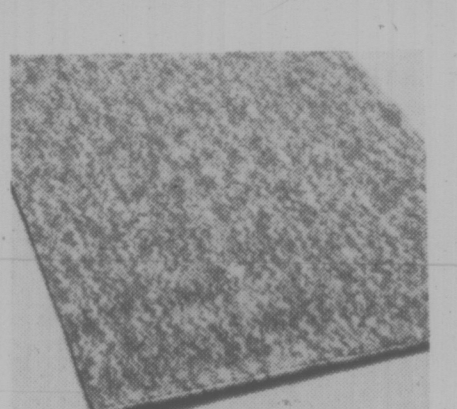

6-13

Apache Broadloom

Sale Price **6.49** yd

(Rubber backed) Level loop nylon pile. Ideal for playrooms and dens. Tweedy pattern hides soil. 5 great colours in 12 ft widths.

Floor Coverings

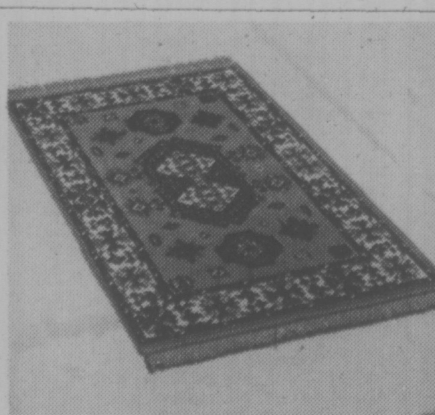

6-8

Karachi Traditional Rugs

6'x9' Sale Price: **69.88** 9'x12' Sale Price: **129.88**

Double plush jacquard construction. Moth and flame proof. 40% cotton, 30% wool, 30% rayon. Assorted colour and styles.

Floor Coverings

6-9

Erin Twist broadloom

Sale Price **10.99** yard

80% acrylic, 20% nylon. Lustrous pile, hard twist carpeting resists traffic marks. Available in 12 colors, in 12 ft widths.

Floor Coverings

6-10

Rubber backed Ozite broadloom.

Sale Price **3.29** yd

100% polypropylene face, for indoor use only. 6 colours, 12 ft widths.

Floor Coverings

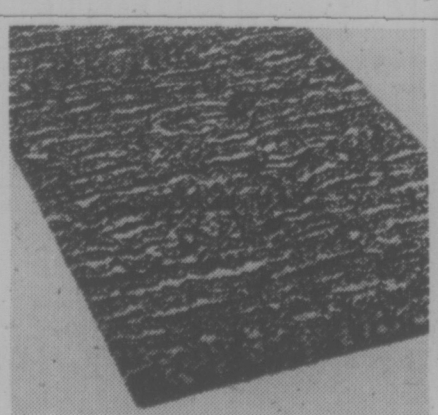

6-11

Dorchester Broadloom

Sale Price **18.99** yd

Hardwearing acrylic — yet soft underfoot! Choose from 15 stylish colours.

Floor Coverings

6-12

Continental Collection Kitchen Carpet

Sale Price yd **9.99**

Colour fast, crash and stain resistant. Hides soils! Ideal for kitchen, or playrooms. Comes in 22 great colours. 12 ft widths.

Floor Coverings

FALL SALE

Use your bay card...
as a monthly charge or for easy monthly payments.

Kid's fun lunch kits

7-1 Sale Price **3.69**

Sturdy plastic, with Raggedy Ann, Snoopy, The Road Runner, Bobby Orr, and many other kid's favourites. All with vacuum bottle. (Also available in plain colours.)

Housewares

Character brunch bags

7-2 Sale Price **4.99**

Snappy colours and patterns in soft, strong vinyl with matching ½ pint bottle. Choose from Mushroom, Holly Hobbie, Raggedy Ann 'n' Andy.

Housewares

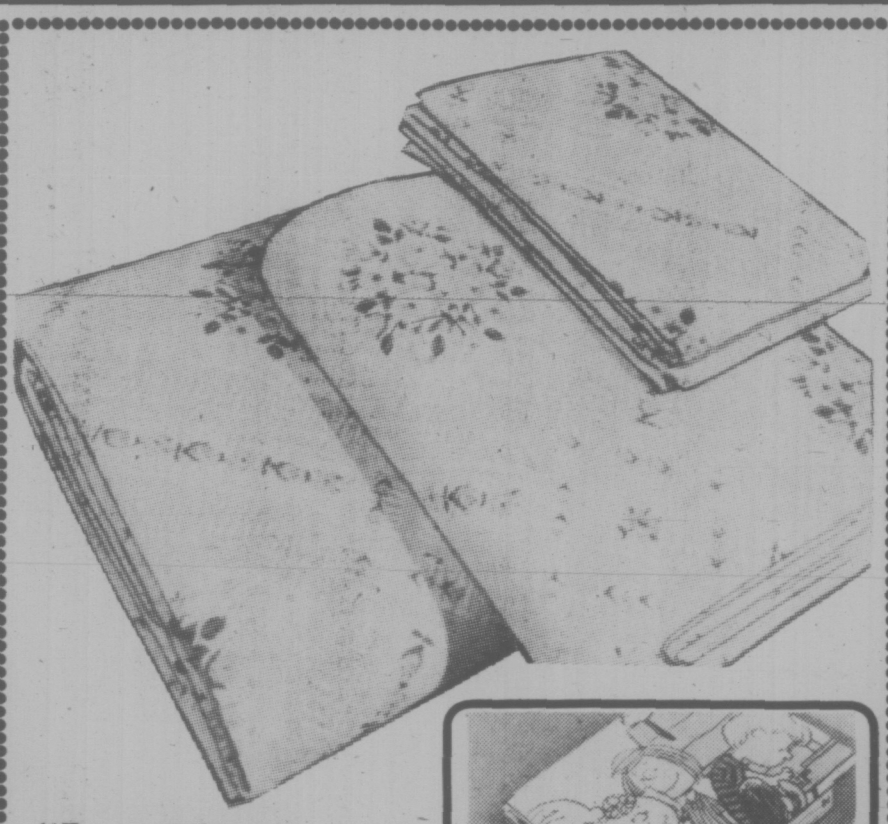

"Rose Plisse" no-iron sheets and cases from J. P. Stevens.

7-5 Twin, Sale Price **6.49**

7-6 Double, Sale Price 7.49
7-7 Queen, Sale Price 11.49
7-8 Cases, 4.49 pr.

Pre-shrunk polyester/cotton with 130 threads per square inch. Floral and check pattern is available in pink/mauve, yellow/orange, or blue/yellow, all with white backgrounds. Flat or fitted styles.

Staples

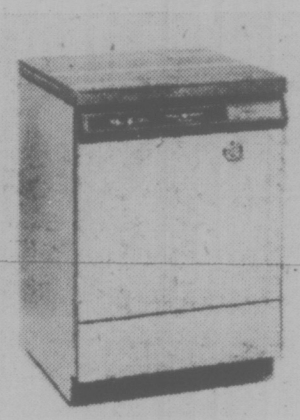

CGE convertible dishwasher

7-11 Sale Price **349.99**

"The Potscrubber" with power scrub, short wash, and normal wash. Features soft food disposer, rinse-glo dispenser and 3 zone wash action. Wood cutting board top.

Color, $10 extra

Major Appliances

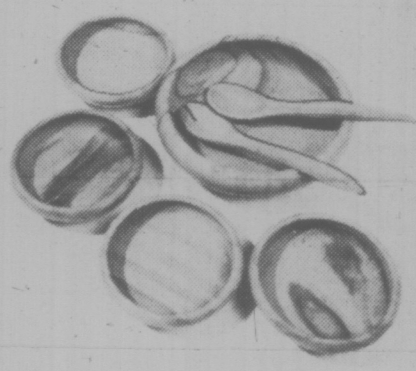

Philippine salad bowl set

7-3 Sale Price **11.99**

A richly grained wooden set, includes four 5" bowls, one 8" serving bowl, and two servers.

Housewares

"Bouquet" 4 pce. cookware set

7-4 Sale Price **34.99**

High quality enamel finish on steel, with stainless, chip-proof rims. Black bakelite handles ovenproof to 536°. Includes 50 oz. covered saucepan, 85 oz. covered saucepan, 185 oz. Dutch over, 9½" frypan.

Housewares

"Peanuts" sheets & cases.

7-9 Twin, Sale Price **7.99**

7-10 Cases, Sale Price 3.19 ea.

The kid's favourite cartoon characters printed on a denim-look background. Makes bedtime fun for kids! Flat or fitted.

Staples

Baycrest 12" black & white TV

7-13 Sale Price **119.99**

100% solid state, instant picture and sound, set 'n' forget fine tuning, and many other features. Monopole antenna included. White finish with carrying handle.

Home Entertainment Centre

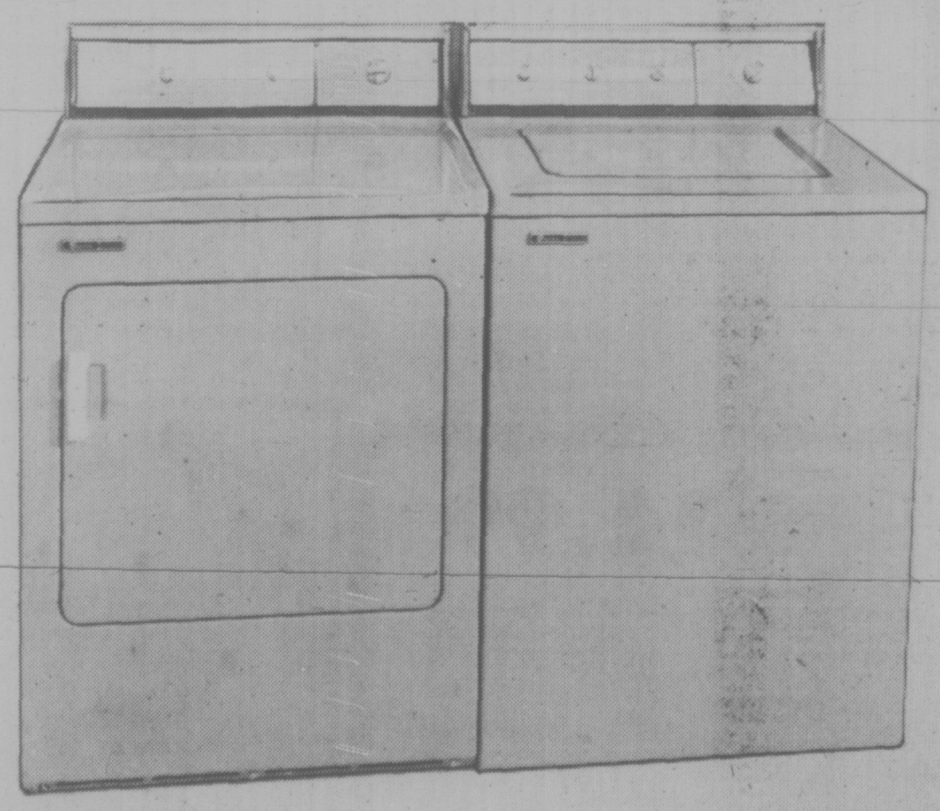

Baycrest 2 speed automatic washer

Sale Price **369.99**

7-14

18 lb. capacity, with bleach dispenser and soak and knit cycles. 5 water temperature combinations, infinite water level, lock 'n' spin safety feature.

Color $10 extra

Baycrest automatic dryer

Sale Price **239.99**

7-15

Regular timed cycle with 3 temperatures, auto cycle for permanent press. Cross vane tumbling action, and safety door shut-off.

Color $10 extra

Major Appliances

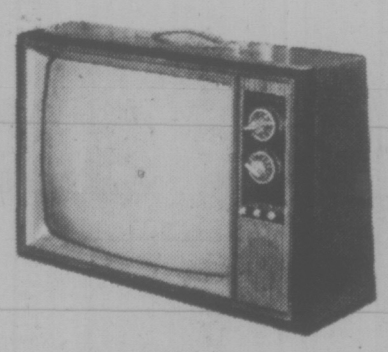

CGE 20" black & white TV

7-16 Sale Price **169.99**

Portable model with solid state chassis, insta-view picture and sound, and 4" speaker. Dipole antenna included. Woodgrain cabinet.

Home Entertainment Centre

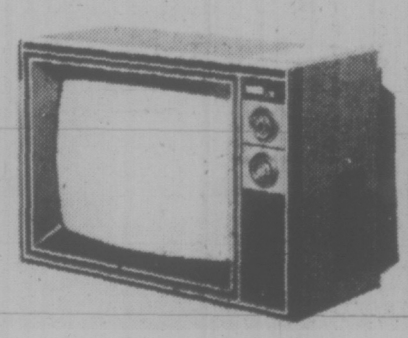

Baycrest 20" colour TV

7-17 Sale Price **549.99**

100% solid state portable with instant picture and sound, Automatic Picture Setting, and preset tuning. Dipole antenna, earphone, and jack included. Woodgrain cabinet.

Home Entertainment Centre

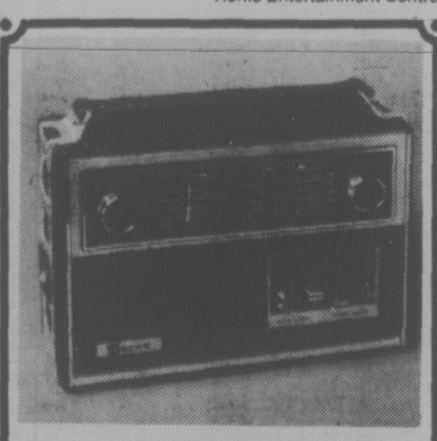

Baycrest AM/FM Multiband radio

7-12 Sale Price **36.99**

100% solid state. AC or DC operation. Listen to police, air, weather broadcasts. Portable, leather look case with strong carrying handle. Slide volume and tone controls.

Home Entertainment Centre

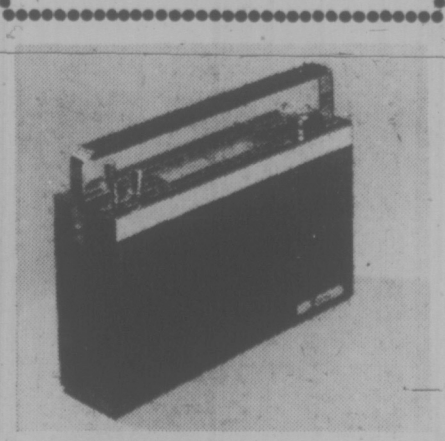

Baycrest AM/FM portable radio

7-18 Sale Price **32.99**

Features full range tone control, A.F.C. on FM, slide rule tuning with logging scale, built-in antenna for AM, and telescopic antenna for FM. Earphone, AC cord, and batteries included.

Home Entertainment Centre

Baymart

Baymart values are always great . . . but for great Fall Sale they're better than ever! Don't wait . . . shop now and use your Baycard

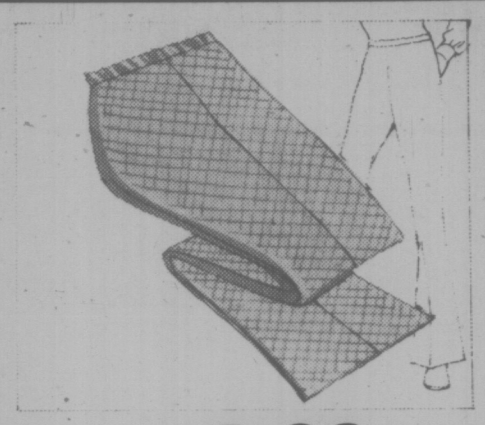

8-1 Sale Price **6.99**

Pull-on pants of 100% polyester are a basic wardrobe stretcher. Wear with a variety of tops for a variety of looks. Choose from brown, black, navy, or rust. 10-18.

Baymart Sportswear

8-2 Sale Price **8.99**

Canvas Handbags in attractive earth tones. Choose from a variety of styles — all great carry-alls for toting your essentials.

Baymart Fashion Accessories

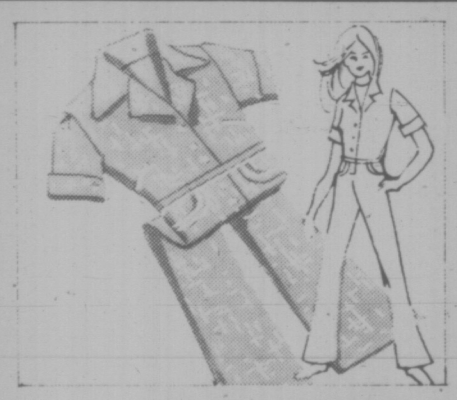

8-3 Sale Price **21.99**

Survival Suit features button front closing with half elastic waist at back. Assorted fabrics available in shades of green, burgandy, black, or brown. 7-15.

Baymart Young Apparel

8-5 Sale Price **5.99**

Longsleeved Sportshirts for young men in 100% polyester Lacoste knit stitch, or polyester/cotton yarn dyed wovens. In a variety of patterns and colors. S,M,L,XL.

Baymart Men's Furnishings

8-6 Sale Price **8.99**

Young Men's Cord Pants are priced just right for back to school. 100% cotton corduroy flares are pre-shrunk and washable. In brown, navy, or beige. Waist sizes 30-36, legs 32"-34".

Baymart Men's Clothing

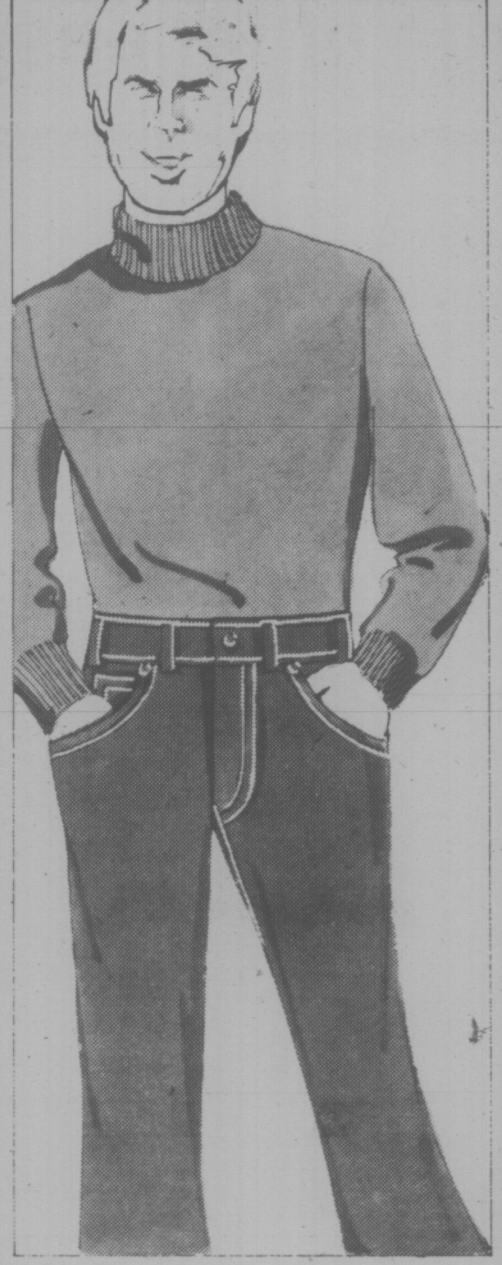

8-7 Sale Price **4.99**

Men's Acrylic Knit Shirts in two styles. A ribbed turtleneck pullover in navy, brown, rust, green, beige, or powder. Or a 4 button placquet front shirt in brown, rust, blue, or burgundy. S,M,L,XL.

Baymart Men's Furnishings

8-8 Sale Price **11.99**

G.W.G. Blue Denims styled for the young man. Choose a boot-cut or flare style, both by GWG. They're our regular stock, priced to make going back a little easier. 100% cotton. Sizes 30-38.

Baymart Men's Clothing

8-10 Sale Price **9.99**

Men's Casual Shoes. Famous make style casuals with suede uppers and foam crepe soles. Comfortable and hard wearing. Brown or beige. 7-11.

Baymart Men's Shoes

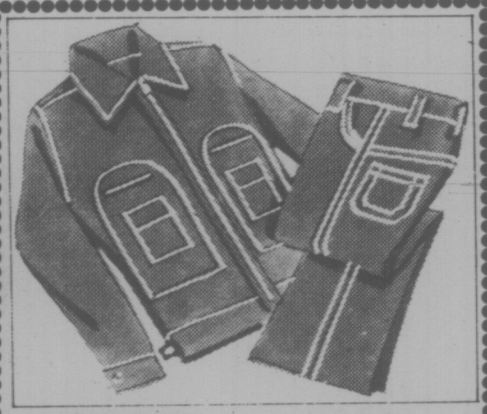

Sale Prices: Jacket **6.99** 8-11 Jeans **4.49** 8-12

Boy's Chambray Jeans And Jean Jacket makes a perfect back to school duo for any active youngster. Zip front jacket features two zip and two patch pockets. Western style jeans are cut with flared leg. Jeans and jacket in faded blue cotton. Sizes 8-16.

Baymart Children's Wear

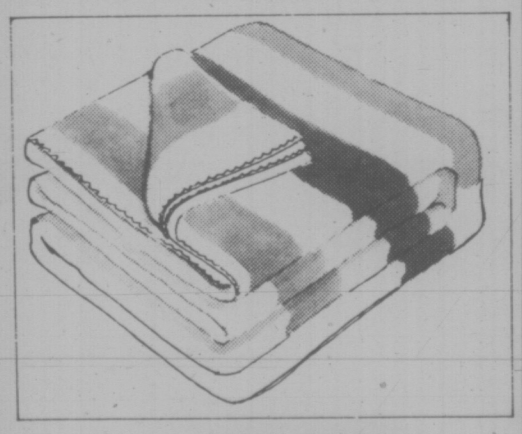

8-13 Sale Price **10.99**

Blankets sized for a double bed are finished with an overcast edge. In a washable blend of polyester, rayon, nylon, and wool. Available in a wide assortment of colors.

Baymart Staples

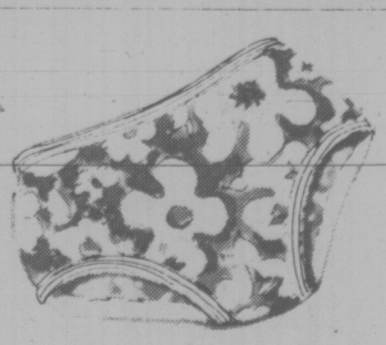

8-4 Sale Price **.49**

Bright Arnel Triacetate Bikinis in perky novelty prints. A great buy on these substandard bikinis. Stock up now for fall. S,M,L.

Baymart Sleepwear and Underfashions

Sale Price **11.99**

8-9

Teen's Casual Shoes. A) 4-eyelet moccasin stitch oxford with crepe sole, in black or lemon tan. B) Monk strap slip-on, crepe soled, in saddle brown. C) 3-eyelet stitched vamp oxford in saddle brown, with crepe sole. All sizes 6-9.

Baymart Footwear

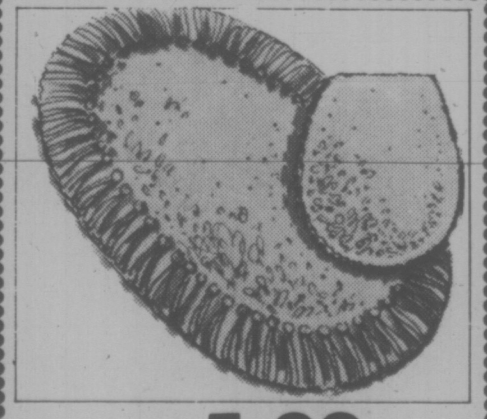

8-14 Sale Price **5.99**

Two Piece Bath Mat Set in washable, durable kodel polyester and viscose. Co-ordinate with your bathroom decor in rose, gold, or avocado.

Baymart Staples

Where competitive prices are a policy, not just a promise.

DOWNTOWN	681-6211	RICHMOND	273-3844	LOUGHEED	939-5121	SURREY	588-9441	CHAMPLAIN	438-1414
Mon, Tues, Wed	9:30-6:00	Mon, Tues	9:30-5:30	Mon, Tues, Wed	9:30-5:30	Mon, Tues	9:30-5:30	Mon, Tues, Wed	9:30-5:30
Thurs, Fri	9:30-9:00	Wed, Thurs, Fri	9:30-9:30	Thurs, Fri	9:30-9:00	Wed, Thurs, Fri	9:30-9:30	Thurs, Fri	9:30-9:00
Sat	9:30-5:30	Sat	9:30-5:30	Sat	9:30-5:30	Sat	9:30-5:30	Sat	9:30-5:30

Hudson's Bay Company

WEATHER
Tonight: Mostly Clear
Tuesday: Sunny

Victoria Times

TODAY'S NEWS TODAY
News 382-3131
Classified 386-2121

91st YEAR, NO. 65 ★★★ VICTORIA, B.C., MONDAY, AUGUST 26, 1974 ★★★ 15 CENTS DAILY, 20 CENTS SATURDAY

★ SPORTS ★

The Yukon, playing as a team for the first time, scored a stunning upset in the opening round of the Canadian men's softball championship Sunday at Royal Athletic Park by beating Ontario 1-0. But Victoria Bates, representing B.C., stole the spotlight by edging Alberta 3-2 in 13 innings before a crowd of more than 4,000. Bates' next game in the week-long tournament is tonight at 9 against Prince Edward Island. Page 8.

Other highlights on today's sports pages:

Vancouver Green and Louie picked up pitcher Rosemary Fuller from Victoria Vicettes after beating them in the B.C. women's softball championships. It was a good move. Rosemary pitched a three-hitter Sunday to beat Fort Erie, Ont., in the final for the Canadian championship at Edmonton. Page 8.

Another Victoria girl, Wendy Barlow, won one title and shared another in the Canadian junior closed tennis championships in Ottawa. Miss Barlow, who plays out of the Oak Bay Tennis Club, took the 14-and-under singles crown and teamed with Karen Kettenacker of Vancouver for the 14-and-under doubles title. Page 8.

In football, Toronto Argonauts rode to their first-ever victory in Regina over Saskatchewan Roughriders on the toe of kicker Zenon Andrusyshyn while Montreal Alouettes had a big fourth quarter to down Hamilton Tiger-Cats. Page 9.

In golf, Bob Panasiuk of Windsor, Ont., ran into bogey trouble on the final nine holes, enabling Texan Jim Barker to win the B.C. Open at Point Grey in Vancouver. Page 10.

Cuba Flashing Peace Signals

By LAURENCE STERN
The Washington Post

WASHINGTON — Quiet but significant initiatives are under way toward ending the 13 years of hostile relations between the United States and Cuba.

Conciliatory signals are being flashed beween Washington and Havana through a variety of intermediaries. Although these probes have been unofficial in nature, they are being monitored and evaluated at the highest levels in both capitals.

The next development in what Latin American specialists here regard as a fast-moving though low-keyed scenario is expected to be a call for normalization of relations between the two countries by the prestigious Commission on U.S.-Latin American Relations.

That panel is composed of prominent businessmen, financiers, publishers and academic figures, some of whom have held high governmental policy jobs in Latin American affairs. It is headed by former Xerox Corp. board chairman Sol Linowitz, who served as the Johnson administration's ambassador to the Organization of American States.

Within the next few months the council is expected to produce a wide-ranging revfew of U.S. relations with Latin America that is bound to have considerable impact on the Ford administration.

"It is no secret that we are going to recommend normalization as fast as possible, although we've made no public statement to that effect," said one member of the council. "The only question is whether we issue a statement now or wait until we are ready to issue the full report."

"The whole Latin American position on Cuba," said another participant in the work of the council, "is moving so fast that there is considerable feeling we should say something now or we'll be caught in an undertow of reaction."

Officially, the position of the U.S. government is still to look upon Cuba as a revolutionary parish in the hemisphere. The line — from the lowliest desk officer to Secretary of State Henry A. Kissinger — is that "no change" in U.S.-Cuban relations is under way. Though this may be true, in the most literal terms, it is far from the whole truth.

Kissinger is known to have been aware of recent contacts

See CUBA Page 2

Grain Men Walk Out

VANCOUVER (CP) — Picket lines went up at three of five grain eompanies here today in the start of what a spokesman for the Grain Workers Union said would be a long shutdown.

Labor Minister John Munro said today in Ottawa there are no plans for parliamentary intervention in the dispute.

The situation isn't serious enough to warnant an early opening of the 30th session of Parliament, scheduled Sept. 30, he said.

Picket lines were set up at Pacific Elevators Grain Company at 6 a.m. and were followed within an hour by more picketing at the Unittd Grain Growers and Alberta Wheat Pool operations on the waterfront here.

Henry Kanes, business agent for Local 333 of the GWU, said picketing would extend to the Saskatchewan Wheat Pool Tuesday morning. However, he said he expected an immediate lockout of all plants.

"I did hope that we would never have to go so far," Kanes said. "I hoped these companies would not take this final step and lock us out.

"But it did happen and we have to accept the facts of life."

"The union calls on the federal government once more to take over these grain terminals to permit grain exports to Canadian customers," Kanes said today. "It's not too late to save everything."

Kanes said the dispute is not a strike and said the situation on the waterfront here "is definitely going too be a peaceful one.

"We won't interfere with anybody," Kanes said. "Even government employees in grain terminals will be permitted to go to work. Everybody else is going to be permitted to do their work as long as they know we aren't going to do ours."

Grain shipments out of here reached a virtual standstill after the workers' last shift Friday finished.

Kanes said the workers are prepared to stay out for six weeks in their counter-protest to layoff action by the grain companies.

William Mead, a spokesman for the elevator companies, said late last week that the layoffs were inevitable in the wake of an intensified union work slowdown.

"We can no longer tolerate the situation in the terminals," Mead said. "We simply have too many men for the amount of work that's being done."

Kanes said it appeared the

See GRAIN Page 2

—Pete Medwid photo

THIS JAILBIRD won't try a break-out, especially when you have a guard as pretty as Cindy Berkey, 12, of Cowichan Bay. Cindy and her pet "Coco" were "caught" by the camera entering the pet show ring Saturday at the annual Cobble Hill Fair.

COLDWELL

Coldwell Dies At 85

OTTAWA (CP) — M. J. Coldwell died suddenly in an Ottawa hospital Sunday of a heart attack. He was 85.

Leader of the Co-operative Commonwealth Federation (CCF), later the New Democratic Party, from the early 1940s until 1960, Mr. Coldwell was taken to hospital Saturday complaining of back pains.

Political friends and foes alike called him one of the great parliamentarians of his time.

Major (his given name, not a rank) James Coldwell was first elected to Parliament as the member for Rosetown-Biggar in 1935. He lost his seat in 1958 in the Conservative landslide victory.

Senator Grattan O'Leary, a self-proclaimed Conservative partisan, once said that Mr. Coldwell "brought a civilized mind to politics."

Senator O'Leary, who covered Parliament for the Ottawa Journal for several decades before being appointed to the Senate, added:

"If I had to name the 12 best parliamentarians during the past 50 years, I would place the name of M. J. Coldwell on that list, and not too low on it."

David Lewis, now NDP leader, called Mr. Coldwell one of the few great Canadians he has known.

Under Mr. Coldwell, the CCF prodded federal governments into introduction of social legislation such as the family allowance.

Born in England, Mr. Coldwell came to Canada in 1910 at the age of 21.

He took over parliamentary leadership of the CCF in 1939 after what he called one of his most distressing moments in Parliament.

When Parliament at the time was asked to declare war on Germany, J. S. Woodsworth, a revered CCF leader, opposed the declaration on principle.

The next day, Mr. Coldwell put his party on record as supporting the war.

In an interview after the July federal election in which the NDP suffered the loss of 15 seats, Mr. Coldwell remained confident that the party some day would replace either the Liberals or Conservatives as one of the country's two major political parties.

"It would involve a certain polarization and the party we would replace would be, with a small-c, a conservative party," he said.

Looking back, he said:

"I'm very proud of the fact that I've been associated with this party and helped promote its politics and principles.

"I feel I've been able to make some little contribution to the benefit of my fellow Canadians and that's all I wanted to do."

Waldheim Re-Starts Cyprus Talks

NICOSIA (AP) — United Nations Secretary-General Kurt Waldheim brought the leaders of the Greek-and-Turkish-Cypriot communities together today for the first time since the collapse of the Geneva peace conference.

Cyprus President Glafkos Clerides, a Greek-Cypriots, and Raul Denktash, leader of the Turkish-Cypriots, met briefly with Waldheim at the UN peace force camp on the dividing line between the Greek and Turkish sectors of Nicosia.

Waldheim, who later was to fly to Ankara for talks with Turkish leaders, said the meeting between Clerides and Denktash lasted 20 minutes and dealt only with "humanitarian problems."

He said both men agreed to hold future meetings on a weekly basis and that he hopes that the face-to-face talks "will contribute to finding a political solution to the Cyprus problem."

Earlier Waldheim met separately with both Clerides and Denktash.

Waldheim said he and the Greek-Cypriot president "discussed the possibilities for the future, humanitarian questions, the political future of the island and the question of resuming the negotiations for a settlement of the problem."

They also discussed the Soviet proposal for an international conference under UN auspices to seek a solution to the Cyprus problem, Waldheim said.

"Consultations are under way in New York," the secretary-general said, "but the convening of such a conference will also depend very much on the attitude of the parties directly involved: Turkey, Greece and of course the government of Cyprus."

Greece and the Greek-Cypriots have accepted the Soviet proposals with reservations, but Turkey and the Turkish-Cypriots have not yet responded.

Waldheim arrived in Nicosia Sunday night after consultations with members of the Greek government in Athens.

Two members of the Turkish cabinet visited Cyprus during the weekend and indicated that their government is making plans to rebuild and develop the economy of northern Cyprus for the benefit of the Turkish-Cypriots.

8-DAY SAIGON SIEGE BROKEN

SAIGON (UPI) — Communist forces captured two outposts in upper South Vietnam, but government troops smashed through North Vietnamese lines to break an eight-day siege near Saigon, it was reported today.

The Communists also fired a barrage of mortars at a crowded marketplace along South Vietnam's embattled central coast, killing 15 villagers and wounding 58 others. (See also page 19.)

WORDPLAY

Send your own WORDPLAY, care of this newspaper.

Another French A-Test

SYDNEY (UPI) — Australia and New Zealand prepared new diplomatic protests today against the latest in a series of French nuclear tests in the Pacific which they say have brought radioactive fallout to their shores.

Both governments said Sunday France had exploded another bomb but as with previous tests, no confirmation or denial was available from the French government.

France has refused to abide by a world court decision banning the tests but agreed to switch the nuclear probes underground after this summer's series.

New Zealand Prime Minister Norman Kirk said in Wellington he had "reason to believe that the French have carried out another nuclear test Sunday in the atmosphere at Mururoa Atoll" about 720 miles southeast of Tahiti.

"I hope this will be the last in the series, and indeed, the last atmospheric test in the Pacific," he said. "French testing is harmful to mankind and brings no benefit to anyone living in this part of the world."

NUCLEAR DOOM HOUR SHORTER

CHICAGO (UPI) — The hands on the "doomsday clock" have moved three minutes closer to midnight.

The clock, symbolizing how close mankind stands to nuclear holocaust, has appeared on the cover of the bulletin of atomic scientists, published at the University of Chicago, since 1947.

For six years after its inception, the clock stood at seven minutes to midnight. In 1953, after development of the hydrogen bomb by the U.S. and the Soviet Union, the hands were moved up five minutes, where they stood until after the first strategic arms limitation talks.

Since then, the doomsday clock has showed 12 minutes to midnight. But in the latest issue, they were moved up to nine minutes to midnight.

Feed Costs Shove Egg Prices Higher

The price of eggs went up two cents a dozen in Victoria today, because of increases in the cost of feed.

Ed Morgan, secretary manager of the egg marketing board, said the price was increased because of increased costs for wheat, soybeans and fishmeal, prime ingredients in chicken feed.

The marketing board reviews the price of eggs on a week by week basis and increases prices in response to increases in the cost of production.

Morgan said further increases in the cost of wheat are expected in the near future and this would be reflected in the price of eggs.

"There is a great deal of wariness in the feed industry right now about the 1974 harvest."

The egg marketing board has increased the price to the producer to 77 cents a dozen from 75 cents for grade A large eggs. These costs automatically increase wholesale and retail prices an identical amount.

Wholesale prices range from 85 cents to 90 cents a dozen, after today's increase.

The retail price is around 97 cents in supermarkets, up two cents.

Morgan said the 20 cent markup from producer to consumer was the lowest percentage in North America.

He said B.C. wholesalers had streamlined their operations and were able to keep their mark-ups lower than elsewhere on the continent.

Meanwhile in Ottawa, Canadian Federation of Agriculture president Charles Munro said criticism of the national egg marketing system by Beryl Plumptre, chairman of the food prices review board, were "thoroughly inaccurate and unfair."

Mrs. Plumptre said consumers are paying too high a price for eggs and the government should reassess the effectiveness of the board.

A Weekend of Joy and Tragedy

For Lee Gum Chuck of Victoria, it was a weekend of joy and tragedy.

His wife and two of his sons were among the first immigrants to arrive in Canada from mainland China. But the reunion came at the same time as the death of his father here.

The 10 immigrants stepped from a Canadian Pacific Airlines jet in Vancouver to be met by their Canadian relations, some of whom they had not seen since the Communist revolution in China more than 25 years ago.

The new arrivals are the first to come to Canada under an agreement worked out by Prime Minister Peirre Elliott Trudeau and Chairman Mao Tse-Tung when the Canadian prime minister visited China last fall.

Since then, thousands of Canadians have filed visa applications for their relatives living in China.

The airport reunions were conducted under the glare of television lights and the questions of reporters. Many of the immigrants were frightened by all the attention and wept openly at seeing their relatives.

Richard Lee, 16, who came to Canada with his father 10 years ago and settled in Victoria, barely recognized his young brothers, Gim Fai, 13, and Gang Fai, 11.

For Lee, a shingle packer who bought a large four-bedroom house last year in anticipation of his family's arrival, the wait hadn't been nearly as long. He last saw his wife, Yuk Ying, and the boys two years ago when he went to Canton to make arrangements for their immigration.

"My mother and brothers are very happy to be here," said Richard.

"My father has four sisters in Canton — two of them married — and he hopes to bring them to Canada too."

Szeto York Ching, 28,

See Joy Page 2

INDEX

	Page
Births, Deaths	21
Classified	21-29
Comics	32
Family	16, 17
Entertainment	18
Finance	6, 7
Sports	10-12

TOURIST ALERT ON PAGE 31

PARTS OF THIS PAGE ARE IN COLOUR

Knockout Cup Finalists Set

Castaways and Nanaimo will meet Sept. 14 in Beacon Hill Park to battle for the Knockout Cup after recording semi-final victories in the Victoria and District Cricket Association competition Sunday.

Castaways topped defending champion Albion, which has won the title three times in the past six years, by 39 runs at Beacon Hill while Nanaimo toppled Oak Bay by six wickets at Windsor Park.

Batting first, Castaways counted 117 runs for nine wickets with Dave Clarke contributing 31 and Nick Walton chipping in 29. Alan Carter was the top Albion bowler, taking six wickets for the loss of 54 runs.

Albion was all out for 78 against the powerful bowling of Walton (two-for-six), Alan Rees (four-for-32) and Cec Meyers (two-for-34).

Led by Eric Richards' 14 runs, Oak Bay was all out for 41 as Nanaimo's R. Tellford took four for 17 and O. Smith toppled six for 21. Nanaimo then replied with 45 for four with Telford connecting for 36, not out.

On Saturday, a rare tie and extremely uncommon hat-trick highlighted fourth - round matches in the annual 40-overs competition.

Albion was held to a tie by host Cowichan while visiting Australian Alan Lowe took three wickets on three consecutive balls in a losing cause for Oak Bay at Windsor Park.

Incogs downed Oak Bay by 67 runs and Alcos topped Castaways by 87 runs at Beacon Hill in the other league tussle to move into second place.

COWICHAN, all out for 93 (Tim Brierly 31, Howard Martin 28, Tim Lord three-for-17, Peter Lord two-for-22) tied ALBION, retired at 93 on 38th over (Alan Carter 29 and two-for-25, John Mowey 26, Don Hughes 20, John Buchanan three-for-13).

INCOGS, 134 runs (Graham Mahabir 54, Geoff Roper 40, Jim Wenman three-for-12) defeated OAK BAY, 67 runs (Peter Wheaton 14, Mike Cochrane 13) by 67 runs.

ALCOS, all out for 128 (John Schofield 29, Brian Rudgard 24, John Moss 19, Marks Hillis three-for-six, Sandy Hutchison three-for-one) defeated CASTAWAYS, all out for 41 (Nick Walton three-for-14, Dick Hales two-for-nine) by 87 runs.

Oldstylers Take Senior 'B' Title

VERNON (CP) — Prince George Oldstylers Sunday won the B.C. Senior "B" Lacrosse championship, defeating Vernon Beefeaters 16-10.

New Westminster, the other squad in the three-team round-robbin tournament, was defeated 10-9 by Vernon Friday and 15-7 by Prince George Saturday.

Prince George will now represent B.C. in the Canadian championships this week on the Lower Mainland.

O.C. CRICKET

LONDON (Reuter) — Results of league cricket matches Sunday:

Essex beat Warwickshire by seven wickets. Warwickshire 100 in 35.3 overs; Essex 103 for three in 25.3 overs; Essex four points.

Match abandoned due to rain. Yorkshire 55 for one in 17.2 overs vs. Gloucestershire. Yorks two points; Gloucester two points.

Hampshire beat Glamorgan. Hampshire 251 in 39.4 overs; Glamorgan 114 in 28.3 overs; Hampshire four points.

Middlesex beat Derbyshire by 7 wickets. Derbyshire 170 for seven in 40 overs; Middlesex 173 for three in 38 overs; Middlesex four points.

Nottinghamshire beat Lancashire by faster scoring rate in rain-restricted match. Lancashire 244 for two in 39 overs; Nottinghamshire 66 for one in 10 overs; Notts four points.

Burrards Gain Lacrosse Final

NEW WESTMINSTER — Victoria junior Kevin Alexander played a major role Sunday night as Vancouver Burrards completed a comeback charge in the Western Lacrosse Association semi-final playoff by defeating Coquitlam Adanacs 14-7.

Alexander fired three goals and another junior, Harry Powless, notched four tallies for Burrards, who will now meet New Westminsher Salmonbellies in a beset-of-five semi-final, starting here Tuesday night.

Trailing 2-1 in the best-of-five semi-final, Vancouver squared the series with a 19-9 triumph Friday and jumped into a quick lead in Sunday's deciding game, holding 5-1 and 10-3 margins after the first two periods.

Bob Babcock (2), Paul Joseph, Taki Vohalis, Nick Delmonico, Ross McDonald and Gord Fredrickson also scored for Burrards. Scoring for Adanacs were George Musseau, Rhys Parsons, Gerry Pinder, Dave Durante, Don Cameron, John Allen and Wayne Finck.

CABLES KNOT BOXLA FINAL

NEW WESTMINSTER — Brunaby Cablevision will be shooting for a second successive victory here Wednesday night when they resume their best-of-seven Pacific Junior "A" Lacrosse League final against Richmond Roadrunners.

Cablevision deadlocked the series at one game each Saturday night at Richmond by clipping the Runners in an 8-7 thriller.

Nanaimo Bowler Wins Island Crown

Evelyn Hannah of Nanaimo won the Vancouver Island novice women's singles title by defeating Hazel Hall of Victoria 15-13 i nthe final Saturday at Victoria West Lawn Bowling Club.

Helen Sabiston of Oak Bay captured the "B" laurels with a 16-5 decision over clubmate Madge Mantell.

BOB PANASIUK
. . . rough back nine

Texan's Bird Nips Panasiuk

VANCOUVER (CP) — Pressure, obviously, is not something Jim Barker spends too much time worrying about.

Sunday afternoon Barker stood on the 18th tee of the Point Grey Golf and Country Club, knowing exactly what he had to do to win the British Columbia Open golf championship and $4,000.

The 18th, a 445-yard par five, hadn't been a difficult hole for those competing in the Open, but Barker, if he wanted to win, had to birdie the hole. A par meant a playoff.

Four strokes later Barker was signing his scorecard. He'd shot a 75 Sunday to go with rounds of 69 Friday and 68 Saturday for a 212 total, four under par.

Bob Panasiuk, of Windsor, Ont., and Bob Duden of Portland, Ore., were one stroke back, tied for second place. They each received $2,500 as their shares of the $20,000 prize money offered in the final event of the seven-stop Canadian pro golf tour.

Barker, a 26-year-old Texan from San Antonio, started the final round with a one-stroke lead over Panasiuk but had a bogey on the fourth hole and a double-bogey on the fifth.

Panasiuk, meanwhile, was scrambling through the front side, saving par with some clutch putts and adding a birdie on the seventh to take the lead at the turn.

But Panasiuk, three-time winner on the Canadian tour, had a bogey on 13, double-bogied 14 then bogied 15 and 16 to drop out of the lead.

While Panasiuk was scrambling, Barker wasn't exactly ripping the course up. He three putted the 11th for a bogie, got the stroke back with a birdie on 12 then lost it again with a four on the par-three 13th.

"But when I found that Bob had made the bogey there (on 13) it put me on the offensive," Barker said.

Looking ahead, Barker plans to try for his Professional Golfers' Association card. He spent the 1971 season on the PGA tour but a stint in the United States army took him away from the game and he lost his card.

Long-hitting John Morgan of Victoria moved within two strokes of the lead as he trimmed three shots from par on the first nine holes of Sunday's round. Morgan found some problems on the closing nine and finished with a par 72 and a 54-hole total of 215 that earned him $1,400 and a share of fourth place with Danny Talbot of Beloeil, Que.

Bill Wakeham of Cowichan slipped to 76 Sunday and wound up at 220, good for $190 and Mike Buckley, assistant-pro at Victoria's uplands course, closed with 76 for 223 and $127.

★ ★ ★

J. Barker, U.S.	69-68-74—212
B. Panasiuk, Ont.	69-69-75—213
B. Duden, U.S.	69-71-73—213
D. Talbot, Que.	73-71-71—215
J. Morgan, Victoria	72-71-72—215
T. Storey, U.S.	71-71-74—216
B. Cox, Richmond	68-74-74—216
M. Norman, Ont.	73-72-72—217
S. Groves, U.S.	72-74-71—217
M. Hogan, Alta.	72-71-74—217
R. Fischer, Mexico	70-72-75—217
D. Robb, Vancouver	72-75-71—218
W. Vollmer, Vancouver	75-71-72—218
R. Carrasco, U.S.	73-72-73—218
F. Fowler, Alta.	68-74-76—218
E. Byman, U.S.	73-71-75—219
H. Holzscheiter, Ont.	75-73-72—220
D. Graham, Alta.	77-71-72—220
T. Weins, Vancouver	73-73-74—220
E. Fanning, U.S.	70-75-75—220
B. Wakeham, Duncan	70-74-76—220
G. Chatelain, Vanc.	75-74-72—221
G. Bowerman, Ont.	69-76-76—221
Bob Breen, Ont.	74-76-72—221
D. Tyson, U.S.	72-78-72—222
E. Jonson, U.S.	73-76-73—222
G. Pitzer, U.S.	73-73-76—222
M. Buckley, Victoria	73-73-76—222
G. Hamilton, Ont.	72-74-76—222
B. Tape, Ont.	73-71-78—222

Palmer On Golf Team

Times News Services

EDMONTON (CP) — Betty Cole of Edmonton, Susan Wickware of Toronto and Marlyn Palmer of Vancouver have been name to represent Canada in the 1972 World Cup golf competitions at Santo Domingo, Dominican Republic.

Mrs. Cole finished the Canaian Women's Amateur Golf Championship Saturday with a 72-hole total of 309. Miss Palmer finished with 310 despite a rib injury that hampered her throughout all four days and Mrs. Wickware ended with 331, far above her normal standard.

Debbie Massey of Bethlehem, Pa., fired a final-round three-under-par 72 for a 72-hole total of 291 and the title.

Dale Shaw of Victoria Glen Meadows had a final-round 83 for 318 and a share of 18th place.

Debbie Massey	70-73-76-72—291
Amy Alcott	75-73-72-73—293
Marlene Streit	79-74-73-80—306
Peggy Conley	81-71-79-75—306
Debbie Savoy	77-79-76-75—307
Carol Semple	79-77-76-76—308
Betty Cole	73-79-82-75—309
Marilyn Palmer	81-76-77-76—310
Alice Dye	82-77-74-77—310
Mary Everard	78-75-78-81—312
Gail Moore	78-75-78-81—312
Liz Hoffman	76-78-81-78—313
Katie Falk	74-80-82-79—315
Cathy McMillan	78-77-84-77—316
Susie Conklin	81-80-77-78—316
Sue Higgs	74-82-80-76—317
Gail Lee	75-80-84-75—317
Barbara Turnbull	82-78-77-81—318
Dale Shaw	80-75-80-83—318
Dorothy Leighton	84-81-76-79—320

Birdie Wins For Sandra

GOLDEN, Colo. (AP) — Sandra Haynie sunk a four-foot birdie putt on the 18th hole to win the $5,000 first prize Sunday in a Ladies' Professional Golf Association tournament.

She carded a 71 on the final 18 holes for a 213 total in a tournament that came down to a three-way race between Miss Haynie, Joyce Kazmierski und JoAnn Carner, who finished tied for second a stroke back.

Miss Kazmiersi and Mrs. Carner finished with 73-214s in the 54-hole tourney.

He's Just Seven Short

WINNIPEG (CP) — Doug Roxburgh of Vancouver, winner Saturday of hhe Canadian Amateur Golf Chumpionsh for the sscond time in hhree years, would like to start a monopoly on the title.

After touring 72 holes at the scenic Niakwa Oolf and Country epub with a four-under-par 280, Roxburgh told reporters that prior to winninv the title in 1972 "It was my major goal to win it once.

"Now I'll have to try and win it more than everyone else."

Roxburgh hus quihe a way to go if he hopes to achieve his ambition. The player with the most amateur championships qas George S. Pyonn of Toronto, qho won eight times between 1898 and 1914.

The Simon Fraser University commerce student said he has no plans to turn professional.

"If i turn pro I think hhe fun qipl go out of it," he said.

"Im's 22 and have already been almost around the world."

Roxburgh finishsd four strokes uhead of hwo-time United States amateur champion Gary Cowan of Kihchener, Ont., who was followed by Charles Gibson of McKinpeyville, Calif., at 287,n Ken Doig of Seaforth, Ont., ut 289 and four-time title-holder Nick weslock of Mississuuga, Ont., ut 291. n

Bruce Brewer of Whitevale, Ont., und Pierre Archambeault of Laval, Que., were 12 strokes off hhe pace at 292.

Plagued by pcoblems in putting from a longer distance earlier in the week, Roxburgh said he squired his stance slightly at the fifth hole on the etefinul 18 and began "fantasti puting.

★ ★ ★

Doug Roxburgh, Vancouver	280
Gary Cowan, Kitchener	284
Charles Gibson, U.S.	287
Ken Doig, Seaforth, Ont.	289
Nick Weslock, Mississaugua	291
Bruce Brewer, Whitevale, Ont.	292
Pierre Archambault, Laval	292
Graham Cooke, Dorion, Que.	293
Steve Berry, Vancouver	293
Barry Chipka, Winnipeg	293
Rocky Waitt, U.S.	293
Graham MacIntyre, Halifax	295
Bob Mitchell, Richmond	295
Paul Davis, Whitevale, Ont.	295
Bob Beauchemin, Victoria	296
Mike Brown, Lucerne, Que.	296
Steve Bannatyne, Winnipeg	296
Brian Bamford, Saskatoon	297
James Fair, U.S.	297
Terry More, Winnipeg	297

Bogey Man Defied

HARRISON, N.Y. (AP) — Johenny Miller shruged off a late double bogey and casually scored a record victory Sunday in the Westchester golf tournament as the chalenges of Jack Nicklaus and Tom Weiskoff faded and failed.

Miller, who predicted the win after taking a two-shot lead Saturday, fashioned a final round of 67 despite the double bogey on the 15th hole hole and finished a distant 19-under-par on the tight 6,614-yard Westchester Country Club course.

His 269 total was a tournament record, breaking by one shot the old mark held jointly by Nicklaus and Arnold Palmer.

Miller, probably the outstanding player on the United States tour this season, scored his sixth victory of the year by a comfortable two strokes over journeyman Don Bies, a non-winning tour regular.

Miller, who has won twice as many titles as any other player in the game this season, collected $50,000 from the total purse of $250,000 and pushed his leading money-winning total to $253,567.

The usually phlegmatic Bies broke into a big grin when he birdied the final hole for a six-under-par 66 that pulled him out of a second-place tie with Weiskopf.

His 271 total brought him a $28,500 check, by far the largest of his career.

Weiskoff birdied the final hole and was third alone with a 66—272. His $17,750 cheque made him the game's seventh official millionaire. Weiskoff now has $1,005,831 in career earnings and joins Nicklaus, Palmer, Bill Casper, Lee Trevino, Bruce Crampton and Gary Player as the $1-million winners.

Jerry McGee closed with a 68 for 274 and fourth place.

★ ★ ★

J. Miller, $50,000	69-68-65-67—269
D. Bies, $28,500	70-65-70-66—271
T. Weiskopf, $17,750	70-66-68-68—272
McGee $11,750	68-68-70-68—274
Nicklaus, $9,625	68-69-68-70—275
Ziegler $9,625	67-67-72-69—275
Douglass $7,687	67-66-72-71—276
Watson, $5,750	68-75-68-67—277
Graham $5,750	70-69-68-70—277
Still $5,750	67-71-69-70—277
Colbert $5,750	70-69-70-68—277
Wiechers $4,375	68-74-69-68—279
Irwin, $4,375	70-72-68-69—279
Littler $3,500	74-70-68-68—280
Stockton, $3,500	70-69-72-69—280
Heard $3,500	69-68-73-70—280
Toepel $3,500	72-69-71-68—280
Crawford $3,500	72-69-71-68—280
Rudolph $2,375	68-71-71-71—281
J. C. Snead $2,375	73-66-72-70—281
Sikes, $2,375	70-69-72-70—281
Blarcas $2,375	70-69-71-71—281
Melnyk $2,375	72-68-72-69—281

RENT ALL
Rentals for all occasions
• Brocade Jackets
• Dinner Jackets
• Tuxedos
• Blazers
• Suits
Upstairs at 1328 Douglas
Rental Phone 384-8931
DORMANS
STORE FOR MEN

Jock-itch?
CRUEX SPRAY-ON POWDER
Try soothing, cooling Cruex medicated spray-on powder for relief of chafing, gym rash, itching and sweating.
A PRODUCT OF PENWALT

P.D.Y. FOOD CENTRE
CRAIGFLOWER and TILLICUM
Prices Effective Sun., Mon., Tues., Wed.
AUGUST 25, 26, 27, 28
WEEKDAYS 9 to 9
SUNDAYS 10 to 7
We Reserve the Right to Limit Quantities

INSTANT Limit One Jar
NESCAFE 10-oz. Jar 1.97
OLYMPIC READY TO EAT
COTTAGE ROLLS lb. 1.19
No. 1
BULK WIENERS lb. ..... 69¢
Frozen Utility 16 to 20 oz.
CORNISH GAME HENS Each ..... 89¢
VILLAGE
MARGARINE 2—1-lb. Pkgs. ... 85¢
KRISPEE Tri Pack
POTATO CHIPS Pkg. ..... 45¢
THE TEA
TEA BAGS 120 Bags 1.29
Cold Water Detergent
ARCTIC POWER King Size 1.89
ROYALE Quality
PAPER TOWELS 2-roll pkg. ..... 65¢
FRESH
CANTALOUPE 3 for ..... 89¢
FRESH
NECTARINES LB. ..... 39¢
SNOBOY
CELERY Each Stalk .. 19¢

THE DATSUN 610 WAGON

IF YOU'RE LOOKING FOR HARD WORK ECONOMY . . .
HAVE WE GOT A CAR FOR YOU!
at
DATSUNLAND
THREE POINT... MOTORS LTD. DATSUN
2620 Government at Hillside
385-6737
Motor Dealer Licence D-8415

REINELLS
FOR IMMEDIATE DELIVERY
SALE! SALE!
Next to Red Lion Inn
WORLD of PLEASURE

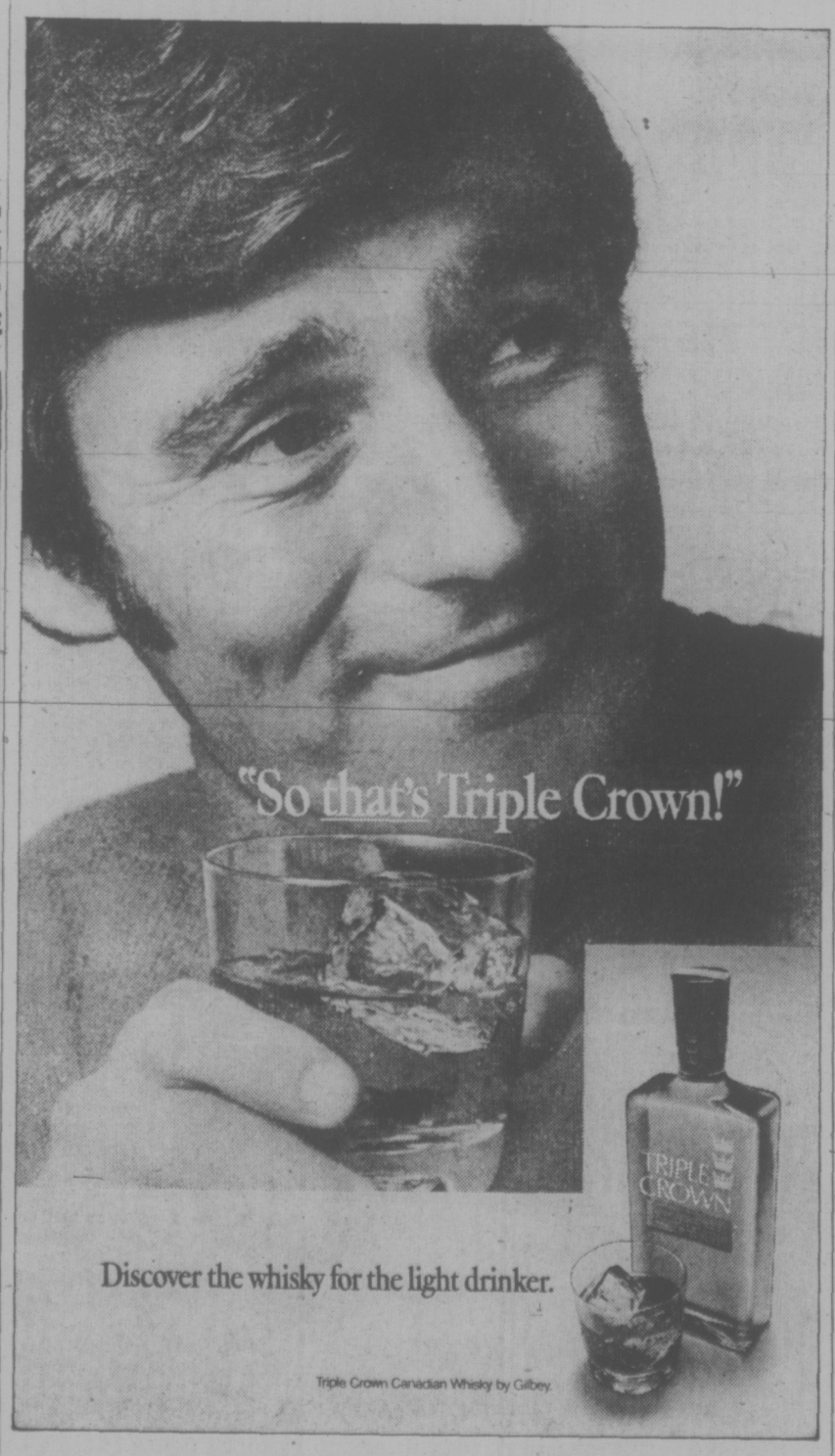

WEATHER
Tonight: Mostly Clear
Tuesday: Sunny

Victoria Times

TODAY'S NEWS TODAY
News 382-3131
Classified 386-2121

91st YEAR, NO. 65 ★ VICTORIA, B.C., MONDAY, AUGUST 26, 1974 15 CENTS DAILY, 20 CENTS SATURDAY

★ SPORTS ★

The Yukon, playing as a team for the first time, scored a stunning upset in the opening round of the Canadian men's softball championship Sunday at Royal Athletic Park by beating Ontario 1-0. But Victoria Bates, representing B.C., stole the spotlight by edging Alberta 3-2 in 13 innings before a crowd of more than 4,000. Bates' next game in the week-long tournament is tonight at 9 against Prince Edward Island. Page 8.

Other highlights on today's sports pages:

Vancouver Green and Louie picked up pitcher Rosemary Fuller from Victoria Vicettes after beating them in the B.C. women's softball championships. It was a good move. Rosemary pitched a three-hitter Sunday to beat Fort Erie, Ont., in the final for the Canadian championship at Edmonton. Page 8.

Another Victoria girl, Wendy Barlow, won one title and shared another in the Canadian junior closed tennis championships in Ottawa. Miss Barlow, who plays out of the Oak Bay Tennis Club, took the 14-and-under singles crown and teamed with Karen Kettenacker of Vancouver for the 14-and-under doubles title. Page 8.

In football, Toronto Argonauts rode to their first-ever victory in Regina over Saskatchewan Roughriders on the toe of kicker Zenon Andrusyshyn while Montreal Alouettes had a big fourth quarter to down Hamilton Tiger-Cats. Page 9.

In golf, Bob Panasiuk of Windsor, Ont., ran into bogey trouble on the final nine holes, enabling Texan Jim Barker to win the B.C. Open at Point Grey in Vancouver. Page 10.

Cuba Flashing Peace Signals

By LAURENCE STERN
The Washington Post

WASHINGTON — Quiet but significant initiatives are under way toward ending the 13 years of hostile relations between the United States and Cuba.

Conciliatory signals are being flashed beween Washington and Havana through a variety of intermediaries. Although these probes have been unofficial in nature, they are being monitored and evaluated at the highest levels in both capitals.

The next development in what Latin American specialists here regard as a fast-moving though low-keyed scenario is expected to be a call for normalization of relations between the two countries by the prestigious Commission on U.S.-Latin American Relations.

That panel is composed of prominent businessmen, financiers, publishers and academic figures, some of whom have held high governmental policy jobs in Latin American affairs. It is headed by former Xerox Corp. board chairman Sol Linowitz, who served as the Johnson administration's ambassador to the Organization of American States.

Within the next few months the council is expected to produce a wide-ranging review of U.S. relations with Latin America that is bound to have considerable impact on the Ford administration.

"It is no secret that we are going to recommend normalization as fast as possible, although we've made no public statement to that effect," said one member of the council. "The only question is whether we issue a statement now or wait until we are ready to issue the full report."

"The whole Latin American position on Cuba," said another participant in the work of the council, "is moving so fast that there is considerable feeling we should say something now or we'll be caught in an undertow of reaction."

Officially, the position of the U.S. government is still to look upon Cuba as a revolutionary pariah in the hemisphere. The line — from the lowliest desk officer to Secretary of State Henry A. Kissinger — is that "no change" in U.S.-Cuban relations is under way. Though this may be true, in the most literal terms, it is far from the whole truth.

Kissinger is known to have been aware of recent contacts

See CUBA Page 2

—Pete Medwid photo

THIS JAILBIRD won't try a break-out, especially when you have a guard as pretty as Cindy Berkey, 12, of Cowichan Bay. Cindy and her pet "Coco" were "caught" by the camera entering the pet show ring Saturday at the annual Cobble Hill Fair.

Grain Men Walk Out

VANCOUVER (CP) — Picket lines went up at three of five grain companies here today in the start of what a spokesman for the Grain Workers Union said would be a long shutdown.

Labor Minister John Munro said today in Ottawa there are no plans for parliamentary intervention in the dispute.

The situation isn't serious enough to warrant an early opening of the 30th session of Parliament, scheduled Sept. 30, he said.

Picket lines were set up at Pacific Elevators Grain Company at 6 a.m. and were followed within an hour by more picketing at the Unittd Grain Growers and Alberta Wheat Pool operations on the waterfront here.

Henry Kancs, business agent for Local 333 of the GWU, said picketing would extend to the Saskatchewan Wheat Pool Tuesday morning. However, he said he expected an immediate lockout of all plants.

"I did hope that we would never have to go so far," Kancs said. "I hoped these companies would not take this final step and lock us out.

"But it did happen and we have to accept the facts of life."

"The union calls on the federal government once more to take over these grain terminals to permit grain exports to Canadian customers," Kancs said today. "It's not too late to save everything."

Kancs said the dispute is not a strike and said the situation on the waterfront here "is definitely going to be a peaceful one.

"We won't interfere with anybody," Kancs said. "Even government employees in grain terminals will be permitted to go to work. Everybody else is going to be permitted to do their work as long as they know we aren't going to do ours."

Grain shipments out of here reached a virtual standstill after the workers' last shift Friday finished.

Kancs said the workers are prepared to stay out for six weeks in their counter-protest to layoff action by the grain companies.

William Mead, a spokesman for the elevator companies, said late last week that the layoffs were inevitable in the wake of an intensified union work slowdown.

"We can no longer tolerate the situation in the terminals," Mead said. "We simply have too many men for the amount of work that's being done."

Kancs said it appeared the

See GRAIN Page 2

COLDWELL

Coldwell Dies At 85

OTTAWA (CP) — M. J. Coldwell died suddenly in an Ottawa hospital Sunday of a heart attack. He was 85.

Leader of the Co-operative Commonwealth Federation (CCF), later the New Democratic Party, from the early 1940s until 1960, Mr. Coldwell was taken to hospital Saturday complaining of back pains.

Political friends and foes alike called him one of the great parliamentarians of his time.

Major (his given name, not a rank) James Coldwell was first elected to Parliament as the member for Rosetown-Biggar in 1935. He lost his seat in 1958 in the Conservative landslide victory.

Senator Grattan O'Leary, a self-proclaimed Conservative partisan, once said that Mr. Coldwell "brought a civilized mind to politics."

Senator O'Leary, who covered Parliament for the Ottawa Journal for several decades before being appointed to the Senate, added:

"If I had to name the 12 best parliamentarians during the past 50 years, I would place the name of M. J. Coldwell on that list, and not too low on it."

David Lewis, now NDP leader, called Mr. Coldwell one of the few great Canadians he has known.

Under Mr. Coldwell, the CCF prodded federal governments into introduction of social legislation such as the family allowance.

Born in England, Mr. Coldwell came to Canada in 1910 at the age of 21.

He took over parliamentary leadership of the CCF in 1939 after what he called one of his most distressing moments in Parliament.

When Parliament at the time was asked to declare war on Germany, J. S. Woodsworth, a revered CCF leader, opposed the declaration on principle.

The next day, Mr. Coldwell put his party on record as supporting the war.

In an interview after the July federal election in which the NDP suffered the loss of 15 seats, Mr. Coldwell remained confident that the party some day would replace either the Liberals or Conservatives as one of the country's two major political parties.

"It would involve a certain polarization and the party we would replace would be, with a small-c, a conservative party," he said.

Looking back, he said:

"I'm very proud of the fact that I've been associated with this party and helped promote its politics and principles.

"I feel I've been able to make some little contribution to the benefit of my fellow Canadians and that's all I wanted to do."

Waldheim Re-Starts Cyprus Talks

NICOSIA (AP) — United Nations Secretary-General Kurt Waldheim brought the leaders of the Greek-and-Turkish-Cypriot communities together today for the first time since the collapse of the Geneva peace conference.

Cyprus President Glafkos Clerides, a Greek-Cypriots, and Raul Denktash, leader of the Turkish-Cypriots, met briefly with Waldheim at the UN peace force camp on the dividing line between the Greek and Turkish sectors of Nicosia.

Waldheim, who later was to fly to Ankara for talks with Turkish leaders, said the meeting between Clerides and Denktash lasted 20 minutes and dealt only with "humanitarian problems."

He said both men agreed to hold future meetings on a weekly basis and that he hopes that the face-to-face talks "will contribute to finding a political solution to the Cyprus problem."

Earlier Waldheim met separately with both Clerides and Denktash.

Waldheim said he and the Greek-Cypriot president "discussed the possibilities for the future, humanitarian questions, the political future of the island and the question of resuming the negotiations for a settlement of the problem."

They also discussed the Soviet proposal for an international conference under UN auspices to seek a solution to the Cyprus problem, Waldheim said.

"Consultations are under way in New York," the secretary-general said, "but the convening of such a conference will also depend very much on the attitude of the parties directly involved: Turkey, Greece and of course the government of Cyprus."

Greece and the Greek-Cypriots have accepted the Soviet proposals with reservations, but Turkey and the Turkish-Cypriots have not yet responded.

Waldheim arrived in Nicosia Sunday night after consultations with members of the Greek government in Athens.

Two members of the Turkish cabinet visited Cyprus during the weekend and indicated that their government is making plans to rebuild and develop the economy of northern Cyprus for the benefit of the Turkish-Cypriots.

'LONE EAGLE' DIES AT 72

HONOLULU (UPI) — Charles A. Lindburgh, the "lone eagle" who flew alone across the Atlantic in 1927, died today. He was 72.

The aviator died on the island of Maui, his physician, Dr. Milton Howell, announced. Howell said the famed flier died of a malignant tumor of the lymphatic system.

Howell said Lindburgh spent the last weeks of his life planning his own funeral, and would be buried at a simple, private ceremony late today.

WORDPLAY

Send your own WORDPLAY, care of this newspaper.

Another French A-Test

SYDNEY (UPI) — Australia and New Zealand prepared new diplomatic protests today against the latest in a series of French nuclear tests in the Pacific which they say have brought radioactive fallout to their shores.

Both governments said Sunday France had exploded another bomb but as with previous tests, no confirmation or denial was available from the French government.

France has refused to abide by a world court decision banning the tests but agreed to switch the nuclear probes underground after this summer's series.

New Zealand Prime Minister Norman Kirk said in Wellington he had "reason to believe that the French have carried out another nuclear test Sunday in the atmosphere at Mururoa Atoll" about 720 miles southeast of Tahiti.

"I hope this will be the last in the series, and indeed, the last atmospheric test in the Pacific," Kirk said. "French testing is harmful to mankind and brings no benefit to anyone living in this part of the world."

NUCLEAR DOOM HOUR SHORTER

CHICAGO (UPI) — The hands on the "doomsday clock" have moved three minutes closer to midnight.

The clock, symbolizing how close mankind stands to nuclear holocaust, has appeared on the cover of the bulletin of atomic scientists, published at the University of Chicago, since 1947.

For six years after its inception, the clock stood at seven minutes to midnight. In 1953, after development of the hydrogen bomb by the U.S. and the Soviet Union, the hands were moved up to five minutes, where they stood until after the first strategic arms limitation talks.

Since then, the doomsday clock has showed 12 minutes to midnight. But in the latest issue, they were moved up to nine minutes to midnight.

Feed Costs Shove Egg Prices Higher

The price of eggs went up two cents a dozen in Victoria today, because of increases in the cost of feed.

Ed Morgan, secretary manager of the egg marketing board, said the price was increased because of increased costs for wheat, soybeans and fishmeal, prime ingredients in chicken feed.

The marketing board reviews the price of eggs on a week by week basis and increases prices in response to increases in the cost of production.

Morgan said further increases in the cost of wheat are expected in the near future and this would be reflected in the price of eggs.

"There is a great deal of wariness in the feed industry right now about the 1974 harvest."

The egg marketing board has increased the price to the producer to 77 cents a dozen from 75 cents for grade A large eggs. These costs automatically increase wholesale and retail prices an identical amount.

Wholesale prices range from 85 cents to 90 cents a dozen, after today's increase.

The retail price is around 97 cents in supermarkets, up two cents.

Morgan said the 20 cent markup from producer to consumer was the lowest percentage in North America.

He said B.C. wholesalers had streamlined their operations and were able to keep their mark-ups lower than elsewhere on the continent.

Meanwhile in Ottawa, Canadian Federation of Agriculture president Charles Munro said criticism of the national egg marketing system by Beryl Plumptre, chairman of the food prices review board, were "thoroughly inaccurate and unfair."

Mrs Plumptre said consumers are paying too high a price for eggs and the government should reassess the effectiveness of the board.

A Weekend of Joy and Tragedy

For Lee Gum Chuck of Victoria, it was a weekend of joy and tragedy.

His wife and two of his sons were among the first immigrants to arrive in Canada from mainland China. But the reunion came at the same time as the death of his father here.

The 10 immigrants stepped from a Canadian Pacific Airlines jet in Vancouver to be met by their Canadian relations, some of whom they had not seen since the Communist revolution in China more than 25 years ago.

The new arrivals are the first to come to Canada under an agreement worked out by Prime Minister Peirre Elliott Trudeau and Chairman Mao Tse-Tung when the Canadian prime minister visited China last fall.

Since then, thousands of Canadians have filed visa applications for their relatives living in China.

The airport reunions were conducted under the glare of television lights and the questions of reporters. Many of the immigrants were frightened by all the attention and wept openly at seeing their relatives.

Richard Lee, 16, who came to Canada with his father 10 years ago and settled in Victoria, barely recognized his young brothers, Gim Fai, 13, and Gang Fai, 11.

For Lee, a shingle packer who bought a large four-bedroom house last year in anticipation of his family's arrival, the wait hadn't been nearly as long. He last saw his wife, Yuk Ying, and the boys two years ago when he went to Canton to make arrangements for their immigration.

"My mother and brothers are very happy to be here," said Richard.

"My father has four sisters in Canton — two of them married — and he hopes to bring them to Canada too."

Szeto York Ching, 28,

See Joy Page 2

INDEX

	Page
Births, Deaths	21
Classified	21-29
Comics	32
Family	16, 17
Entertainment	18
Finance	6, 7
Sports	10-12

TOURIST ALERT ON PAGE 31

TORONTO MARKET TRADING

By THE CANADIAN PRESS

Quotations in cents unless marked $. z—Odd lot, xd—Ex-dividend, xr—Ex-rights, xw—Ex-warrants. Net change is from previous board-lot closing sale.

Stock	Sales	High	Low		Net Ch'ge
A—B					
Abby Glen	550	325	325	325	
Aby Gln w	500	80	80	80	+ 5
Abitibi	6415	$10½	10¼	10¼	— ⅛
Acklands	700	$11¼	11⅛	11⅛	— ¼
AcresLtd	10000	$6	6	6	— ⅛
Arton Min	100	380	380	380	—20
A.G.F.M	1000	185	175	175	—10
Agnico E	1800	$7⅝	7¼	7¼	— ¼
Agra Ind	1175	$5¼	5	5	— ¼
Ahed M	z200	50	50	50	
Akaitcho	500	175	172	172	— 8
Albany	500	25	25	25	— 2
Alt East G	2275	390	365	365	—15
Alta Gas A	3297	$11	10⅞	10⅞	
Alta G C p	1200	$54	54	54	—1½
Alta Nat	1300	$17¼	17¼	17¼	— ¼
Alca	2240	$27⅞	27½	27⅝	— ¾
Alcan pr	z90	$23½	22¾	22¾	
Algoma St	2721	$25½	25⅛	25⅛	— ⅝
Algon	125	410	410	410	— 5
Algona pr	125	400	400	400	
Allarco Dv	300	$1¼	1¼	1¼	— ⅛
Alliance B	z25	35½	5½	5½	
Alminex	200	440	435	435	—15
Alpa Ind	500	$10	10	10	+ ⅛
Am Bonza	2150	160	140	140	—20
Am Eagle	4000	70	69	69	
Am Leduc	3200	4	4	4	— ½
A Quasar P	500	$8	8	8	— 1
Andres W	520	$8	8	8	— ⅛
Anglo-con	1900	$20	19½	19¾	— ⅛
Ang CT 315	200	$33	33	33	
Ang U Dev	2200	68	68	68	— 2
Aquitaine	783	$19¼	19⅛	19¼	— ¾
Argus	100	$18	18	18	
Argus C pr	100	$10¼	10¼	10¼	— ¼
Args 260 p	z15	$27	27	27	
Asamera	2300	$8⅛	7⅝	8	+ ½
Ashland C	100	$6¾	6¾	6¾	— ⅛
Asoc Porc	4902	130	112	112	—18
Atco A	1400	$13¼	12¾	12¾	— ½
Atlas Yk	2000	11	11	11	— 2
Avoca M	1500	40	40	40	
Bad Boy	200	475	460	460	—15
Ballndery	6000	77	71	71	— 5
Banister C	500	$5⅛	5⅛	5⅛	+ ⅛
Bankene	6800	210	196	200	
Bank B C	220	$19¾	19¾	19¾	
Bank Mtl	9645	$14½	14	14½	+ ¼
Bank NS	8050	$32	31¼	32	+ ⅜
B Cdn Nat	600	$15½	15½	15½	
Barex	6500	9	9	9	— 1
Bartaco	z100	74	74	74	
Bell Can	17615	$43	42¾	42¾	— ⅛
Bell A pr	136	$42¾	42¾	42¾	
Bell B pr	350	$43	42¾	42¾	— ½
Beth Cop A	2240	$9	8⅝	8⅞	— ⅜
Biltmore I	200	200	200	200	—10
Bi Hawk	3500	40	38	40	— 1
Blkwod A	300	370	370	370	
Block Bros	2375	285	275	275	—15
Bombrdier	675	240	240	240	— 5
Bovis Cor	2200	135	133	133	— 2
Bow Valy	3510	$14⅜	13½	13⅞	+ ¼
BP Can	5636	$12½	12⅛	12⅛	— ⅜
Bralor Res	1601	120	100	120	
Bramalea	6000	385	360	375	—20
Brameda	z39	24	24	24	
BrascanA	3110	$13	12¾	13	
Brenda M	1700	485	475	475	—10
Brdg Tank	100	450	450	450	
Brdg Tnk p	200	$39½	39½	39½	
Brinco	4035	$6¾	6¾	6¾	
Br Am Bnk	300	$13½	13½	13½	
BC Forest	280	$12	12	12	— ¼
BC Sugar A	550	$18½	18½	18½	
BC Sugar p	z30	$12½	12½	12½	
BCPh 4¾ p	z10	$42	42	42	
BCPh 4¾ p	z20	$46¾	46¾	46¾	
BCPh 4.84	100	$12¼	12¼	12¼	— ⅝
BCPh 5¾ p	165	$60	60	60	— 1
BCPh 6 pr	z10	$61	60	61	
BCP4 6.80	150	$18	18	18	— 1
BCP 7.04 p	280	$18¼	18¼	18¼	
Broul R	2000	50	50	50	— 1
Brunswk	2300	400	390	395	— 5
Budd Auto	300	$5⅞	5¾	5¾	— ⅞
Budd A w	2000	310	280	280	—30
Bulora Cor	2900	123	120	121	— 1
Burns Fds	884	$10¼	10⅛	10¼	
C—E					
Cad Fryw	700	$11⅞	11⅜	11¾	— ½
Cad Fry A	500	$18½	18½	18½	+ ½
CAE Ind	200	$7½	7¼	7½	
Cal Pow	125	$20½	20½	20½	— ½
Cal P 7 p	z15	$83	83	83	
Calvrt Dle	2000	150	150	150	
Calvert	2300	17	16	16½	—3½
Cam Mine	9500	14	14	14	— 1
Cambrldg	100	$12½	12½	12½	
Camflo	5935	$14¾	14¼	14¼	— ¼
Cam Chib	2500	5	495	5	+10
Camp RL	1400	$39	37	37	—3¾
Campau A	600	$5⅛	5	5⅛	+ ⅛
Can Cem L	572	$9⅝	9⅝	9⅝	— ⅛
C Geother	4680	58	50	52	— 8
Can Malt A	1200	31	30¼	30¼	— ¾
C Nor West	1325	325	305	305	—20
C Pakra C	1525	$19¾	19¾	19¾	— ¼
Can Perm	825	$14	13½	13⅝	— ⅜
CS Pete	9600	240	225	235	— 5
C Tung	1000	410	405	405	— 5
Cdn Arrow	500	25	25	25	— 3
C Cabl	12115	$10¼	9⅝	9⅞	— ⅞
Cdn Can A	1800	$11½	11½	11½	
Cdn Cel	3150	490	475	485	—15
CE Gas	10100	225	207	215	—10
CGE pr	z50	$22	22	22	
C Homestd	3550	315	300	310	
C Hydr	2150	470	465	465	
C Hydr pr	100	$12	12	12	
C Imp Bank	8053	$21¼	20⅝	21⅛	+ ⅜
C Ind Gas	4141	$5⅝	5⅜	5⅝	— ¼
CIL	1927	$21⅞	21	21⅛	— ⅜
C Int Pow	900	$10	10	10	+ ¼
C Marconi	230	285	385	285	
C Ocdental	1800	$8¼	8⅛	8¼	
CP Inve	1220	$13⅞	13¾	13¾	— ⅛
CP Inve pr	1140	$28	27¼	27½	— ¼
CPL $3. pr	200	56	6	6	+ ½
C Reserve	1100	260	210	210	—70
CPIm w	32514	78	60	77	+ 2
CPL UK p	700	470	470	470	—47
CPL A p	100	$8¼	8¼	8¼	
CP Ltd	16963	$13½	13	13	— ¼
Cdn Salt	300	$14½	13¾	14½	
CdnSup O	399	$35	35	35	— ¾
Cdn Tire	635	35	34	35	+ 1
Cdn Tire A	4550	$35¾	35⅛	35⅛	— ⅛
C Utilties	200	$8¼	8¼	8¼	
C Util w	1100	155	150	150	— 5
Canbra	1100	270	270	270	
Canron	300	$19	18	18	—1¼
Cara	210	460	460	460	
Carl OK	5600	226	215	220	— 6
Carl OK Ap	1115	$17⅛	17	17	— ¼
Cassiar	3085	$5¾	5½	5½	
CC Yachts	100	241	241	241	— 9
Celanese	6298	$5½	490	5	— ⅜
Celan 175 p	z50	$17½	17½	17½	
Cent Pat	500	90	90	90	— 1
Charter Ol	100	400	400	400	
Chmly	41370	205	180	180	—23
Chestrvlle	70000	13	11	11	— 2
Chib Kay	1500	15	14	14	
Chieftan D	4550	55	470	480	—20
Chim	14100	111	110	110	— 2
Chromaco	100	150	150	150	— 5
Chrysler	6535	$12¾	12¼	12⅜	— ¼
CHUM B	1000	$7¾	7¾	7¾	— ⅛
Coch Will	3400	126	121	121	— 4
Coldstm	2200	201	201	201	
Coleg Book	500	$5½	5½	5½	— ⅛
Cominco	4280	$27¼	25¾	27	— ½
Com Cap	800	175	170	170	—10
C Holiday I	1070	$5	4⅞	5	— ¼
Conlagas	500	170	170	170	— 5
Con Bath	750	$26⅞	26¼	26⅞	+ ⅜
Con Bath p	z30	$16¼	16¼	16¼	
C Bah w	11000	59	50	52	— 6
C Bath 68 w	300	$11	10⅝	10⅝	— ⅛
Con Bldg	4100	237	235	235	—15
Con Pardy	1740	75	75	75	— 4
C Durm	19500	67	62	62	— 3
C Marben	3000	42	40	40	— 4
C Morisn	3700	120	115	120	—10
C Rambler	5000	281	280	280	+ 2
Con Textile	800	250	250	250	—25
Con Dis	15730	$6¼	6½	6¾	— ½
C Gas	25470	$14¾	14½	14½	— ¼
Con Gas A	275	$64½	64½	64½	
Con Glass	400	$9½	9½	9½	
Conwest	2400	315	305	305	—10
Cooper C	3300	350	310	350	
Coprcor	500	11	11	11	—10
Cop Fields	31323	105	95	105	+10
Corby vt	100	$16⅞	16⅞	16⅞	— ⅛
Cornat Ind	7500	425	400	400	—30
Cornat pr	100	$20⅛	20⅛	20⅛	— ⅞
Coseka R	7861	140	120	135	
Costain R	800	$6¼	6	6¼	
Courvan	2000	11	11	11	+ 2
Craigmt	1525	450	430	430	— 5
Crain R L	800	$10	9⅝	9⅝	— ⅛
Crestbrk	2700	330	325	325	—40
Cstland	3500	14	14	14	— 1
Crwn Life	27	$50¾	50¾	50¾	
Crush Intl	1200	$6⅞	6¾	6¾	— ⅛
Cuvier M	5800	95	95	95	+ 2
Cygnus A	450	$7¾	7¾	7¾	
Cygnus B	1350	$7¾	7¾	7¾	
Dalmy A	300	$5¼	5¼	5¼	— ⅛
Daon Dev	1050	$7¼	7	7	— ⅛
D Aragon	6000	15	15	15	
Decca R	400	280	280	280	
D Eldona	2000	31	30	30	— 2
Delhi Pac	3500	7	7	7	— 2
Delta Ben	500	140	140	140	—10
Denison	2560	$42	41	41	—1¼
Dicknsn	4751	$8⅜	8⅛	8⅛	— ⅝
Discovry	1000	130	130	130	—15
Distl Seag	2600	$29	28⅞	29	+ ½
Doman I	1945	450	400	415	—55
Dome	2940	$54	50	52	— 2
Dome Pete	2920	$21¼	20½	21¼	+ ¼
D Bridge	818	$40	39½	40	
D Citrus	100	460	460	460	— 5
D Explor	3000	26	25	26	
Dotasco	5154	$27¼	26⅞	27¼	
Dom Store	1220	$13¼	13⅛	13⅛	+ ⅛
D Textile	3020	$9⅞	9⅛	9⅞	+ ⅛
Dmtr	11250	$24¼	23⅜	23¾	— ½
Donlee M	300	370	365	370	
DRG Ltd A	400	$6⅜	6¼	6¼	— ¼
Dr McC A	100	$16	16	16	
Dunraie	1600	20	18	18	— 2
Du Pont	425	$30¼	30	30	— ¼
Dylex Ltd	600	495	450	450	—45
Dylex L A	1130	470	435	450	—25
Dynasty	2500	$7⅞	7½	7⅝	— ⅜
Estn Prov	300	290	290	290	
East Mal	3717	$5	5	5	— ¼
East Sull	3270	238	225	238	—13
Econ Inv p	200	$26	25	25	— 3
E-L Fin	1600	400	400	400	
Electro A	1300	$6⅛	6⅛	6⅛	
Elect Asoc	100	200	200	200	
Elks Stors	775	$8⅜	8⅜	8⅜	— ⅛
Emco	3862	$8⅞	8½	8½	— ⅛
F—J					
Falcon C	9896	$8½	8⅜	8⅜	— ⅛
Falcon	835	$35½	35¼	35¼	— ⅛
Fed Diver	100	138	138	138	—12
Fed Ind Ltd	225	5	5	5	
Fed Pion	225	$16½	16½	16½	
Fields S	1450	$13½	13	13	— ⅞
Finning T	400	$9⅝	9½	9½	— ⅛
F City F wt	400	375	375	375	
F Mar	1500	41	39	39	— 3
Foodcrp L	700	120	115	120	
Foodex S	2400	250	250	250	
Ford Cnda	175	$47	47	47	— 3
F Sea A pr	100	$6¾	6¾	6¾	
F Season w	200	215	200	200	—15
Francana	1400	$10	9¾	9¾	+ ¼
Frobex	6100	16	14	14	
GH Steel	1100	$7½	7⅛	7⅛	— ⅛
GMC	1672	$38¼	38	38¼	— ⅛
Genstar L	974	$16¾	16⅝	16⅝	— ¼
Gnstar L w	2900	475	440	475	+20
Gnt Masct	7300	85	72	72	— 8
Giant Yk	2500	$11¾	10½	10½	— 1
Gibraltar	2675	$6¾	6½	6½	— ⅛
Glendale	1300	230	230	230	+ 4
Goldand M	1500	52	50	52	— 3
Goodyear p	z25	$34¼	34¼	34¼	
G Mckay A	200	$5	5	5	
Gozlan	200	$6	6	6	— ¼
Graff G	175	$24½	24½	24½	— ½
Granduc	1475	180	160	160	—25
Gt Oil Sds	1200	$5¾	5⅝	5¾	
GL Nickl	500	100	100	100	— 5
Gt West S	800	380	345	345	—15
G West wt	z100	90	90	90	
Greyhnd	1433	$15⅝	15⅝	15⅝	
Guar Trst	875	$5⅝	5½	5½	— ¼
Guard Cap	700	300	260	300	+40
Gulf Can	2230	$26	25¼	26	+ ⅜
Gulfstrem	9100	23½	22	22	— 3
Hambro C	400	250	250	250	
H Group	2350	370	360	360	—15
Hardee	4600	95	91	91	— 3
Hard Crp A	1100	480	475	475	—25
Harris J S	1300	390	385	385	— 5
Hawker S	2470	55	490	490	—10
Hayes D A	232	$5⅝	5⅜	5⅜	— ¼
Hedway C	200	350	350	350	—25
Hollinger A	120	$25	25	25	— ½
Homco A	600	325	305	305	— 5
Home A	1603	$27¾	26¾	27¼	— ¾
H Bramor	200	325	325	325	— 25
Houston O	5600	128	120	124	— 2
Hud Bay A	580	$17½	17½	17½	+ ⅛
H Bay Co	2180	$14¼	13¾	14	— ¼
HB Oil Gas	350	$25⅞	25⅜	25⅞	+ ⅜
HB Oil G pr	25	$42	42	42	
Hurndn Eri	1100	$18	18	18	— ⅛
Husky Oil	4600	$14⅜	13¾	14⅜	— ½
Husky E w	1010	$5½	5¼	5¼	— ¼
Hydra Ex	1565	65	60	60	— 5
IAC	2800	$14¼	14⅛	14¼	
IAC 4½ p	z8	$49	49	49	
IAC 4½ p	z8	$49	49	49	
Imasco A	695	$24	23½	24	+ ½
Imasco A p	z60	320	320	320	
Imp Gen w	2600	4	3	3	
Imp Life	z60	$69½	69½	69½	
IOil A	10145	$27⅞	26¾	27½	+ ¾
Imp Oil B	100	$27⅝	27⅝	27⅝	+1⅜
IndalCan	500	$10½	10⅛	10¼	— ¼
Indusmin	100	$5⅞	5⅞	5⅞	— ⅜
Ind Adnes	100	$13½	13½	13½	— ½
Inland Gas	100	$8⅜	8⅜	8⅜	+ ¼
Inter-City	4900	410	405	410	
Inter C B p	150	$15	15	15	— 1
Inter C B w	100	190	190	190	— 5
Intrmetco	600	410	385	385	—20
IBM	395	$190	182	190	+ 1
Int Mogul	900	485	470	470	—15
I Mogul A	100	$9¾	9¾	9¾	— ½
Inco	15108	$25⅞	25⅛	25¾	+ ¼
Int Obaska	6500	19	19	19	— 1
Interpool	7800	$9¾	9⅜	9¾	
Intpr Pipe	4415	$13	12⅞	12½	— ½
Int Pipe w	700	190	190	190	
Ipsco	3445	$13½	13	13	— ⅞
Inter Tech	1000	12	12	12	— 4
Inv Group	500	$6	6	6	
Inv Grp A	725	$6¼	6⅛	6⅛	— ¼
Inv Grp p	250	$13¼	13¼	13¼	— ⅛
Iron Bay T	4500	$5	5	5	
Irwin T A	210	226	226	226	— 4
Iso	9500	110	96	110	+ 9
ITL Ind	2700	130	125	126	— 4
IU Intl	5378	$11	10¾	11	+ ¼
Ivaco Ind	500	$13	12⅝	12⅝	— ⅜
IWC Com	1400	112	110	110	— 2
Jannock	950	$5¼	5⅛	5⅛	— ¼
Jannock D	100	$5¼	5¼	5¼	
Jelex	See list below.				
Jorex Ltd	8750	25	22	25	+1½
K—N					
Kaiser Re	1800	390	380	380	—15
Kaiser w	3650	145	140	140	— 5
Kam Kotia	2300	74	74	74	— 2
Kaps Tran	2850	215	212	212	— 2
Keen Ind	200	405	400	400	—15
Keeprite B	500	$6⅜	6	6	— ½
Kelsey H	400	$7⅞	7⅝	7⅝	— ⅜
Kenting	z50	470	470	470	
Kerr Add	4312	$12	11¾	11¾	— ⅛
KT Mng	10000	8	6	8	+3½
Koffler	800	470	460	460	—20
Koffler A p	125	$7	7	7	
Koffler w	500	80	80	80	
Labatt A	1040	$19	18¾	18¾	— ¾
Labatt A p	900	191¼	19	191⅛	— ½
Lab Min	100	$29¼	29¼	29¼	— ¼
Lacanex	6600	75	70	75	+ 3
LaidlawT	200	450	450	450	—10
LOni Cem	1300	277	276	276	— 4
L Osu	z500	3	3	3	
L Shore	1300	$5¼	5⅛	5⅛	— ½
La Luz	300	350	350	350	
La Vrndr	200	485	485	485	+ 5
Lau Fin	700	$6⅛	6	6	— ⅜
Leigh Inst	900	195	190	190	—10
Leons Frn	225	$8¾	8¾	8¾	
Levy A pr	600	490	490	490	— 5
Liberian	2016	$11	10⅞	10⅞	
Lincoln Tr	550	$10½	10	10	— ¾
LL Lac	1010	205	202	205	—20
Lob Co A	1500	$6⅞	6⅞	6⅞	+ ¼
Lob Co B	500	$6⅞	6⅞	6⅞	+ ⅛
Lob Co pr	200	$23¼	23¼	23¼	— ½
Lob Ltd Ap	300	14	14	14	— ½
Lochiel	2500	115	107	110	— 4
Loeb M	200	255	250	255	—20
Lost River	2600	275	220	240	—35
Lytton M	1600	136	130	130	— 6
Mclan H A	225	57	7	7	
A&B Ltd	747	$23¼	23½	23¾	
Madeline	750	455	440	455	+ 5
Madsn	61450	142	136	136	— 4
Magna Int	900	$8⅝	8½	8½	— ¼
Magnason	400	175	160	160	—20
Maist Wil	900	355	325	325	—30
Malartic	1800	142	130	135	—15
Man Bar	2000	100	95	97	— 3
M Lf Gard	z136	25	25	25	
M Lf Mills	100	$21½	21½	21½	—½
M L Mills p	100	$100	100	100	
Mrtme Ele	200	$7½	7½	7½	+ ½
Maritime	z59	$16¼	15¾	16¼	
Martin	20500	27	25½	26	— 1
Mattami	100	$13½	13½	13½	— ⅛
Mc Adam	5500	33	32	32	— 2
Mc Intyre	1000	$27¾	27	27½	+ ¼
McLaghlin	100	$10¼	10¼	10¼	— ½
MDS Health	500	180	180	180	—20
Melton R E	200	250	250	250	
Mentor	7200	150	146	146	— 9
MEPC	625	$7	6⅞	6⅞	— ⅛
MEPC p	z75	$17	17	17	
MEPC w	z50	205	205	205	
Mercantil	592	$13½	13	13⅛	— ⅜
Merland E	2500	130	130	130	— 5
MICC	200	$9½	9¼	9	— ⅜
Microsys t	617	385	380	385	—15
Micrsys w	600	180	180	180	—15
Mldcon	3000	70	70	70	
Mldri	10000	20	15	17	+ 2
Mindamr	3300	71	61	71	+11
MLW Wor	100	$15½	15½	15½	
Moffat A	300	55	450	5	—¾
Molson A	764	$18⅜	18¼	18¼	— ⅛
Mtl Trust	z100	$10	9⅞	10	
Moore	11365	$41⅜	39¾	40½	— ⅞
Mt Wright	2500	14	14	14	
MTS Inter	3900	35	32	35	
Multi-Mi	7000	47	47	47	— 1
Multi Acc	814	350	335	345	+15
Murphy	400	$5g7	5⅞	5⅞	
Mymar M	1033	50	50	50	
NaChrs I	3200	450	445	450	
Nat Pete	2020	25	25	25	— ½
Nat Trust	285	$12½	12¼	12¼	— ¼
N B Cook	100	240	240	240	
NBU Mine	3300	330	315	315	—15
Neonex	2700	135	130	135	— 5
NAth	10000	20	20	20	— 2
NB Tel	282	$12¼	12¼	12¼	— ¼
N Cal	25000	22	22	22	— ½
Newconx	2000	390	385	385	— 5
N Kelore	5500	25	24½	25	
Nnor	10000	8	8	8	
N Provid D	z100	16½	16½	16½	
N Que Ragl	800	340	330	330	—25
N Senator	5000	17	16	16	— 2
N York Oil	7475	47	41	41	— 6
Nfld LP	400	$10¾	10¾	10¾	
Noble M	500	29	29	29	— 1
Nor Acme	1500	14	14	14	
Noranda A	4064	$36¼	35⅝	36¼	+ ½
Norbaska	7000	18	16	16	— 4
Nordair L	510	280	280	280	—10
Norlex	See list below.				
NC Oils	2100	325	310	320	+10
NorCtl G	2800	$9⅞	9¾	9¾	— ⅛
Nor Ctl B p	7220	$19¼	19	19	
Nor Ct 150 p	300	$18	17¾	18	— ¼
Nor Ctl w	200	215	215	215	
Nor Elect	800	$22¾	22⅝	22⅝	— ⅛
Northgat	5800	450	430	445	—20
Northld	5000	12½	12½	12½	—2½
NW Util p	z100	$43¼	42¾	42¾	
NS Savngs	150	$14	14	14	
Nowsco W	100	$5½	5½	5½	— ¼
Numac	3700	$10⅛	9¾	9¾	— ¼
NW Fin	2900	102	100	102	+ 2
O—S					
Okwd	12700	95	82	95	+10
Obrien	700	41	41	41	— 1
Ocdentl Pt	6236	$8¼	8	8⅛	— ⅛
Ocelot Ind	1300	400	375	400	
Oil Patch	100	190	190	190	
Orchan	7310	380	355	360	—25
Orlando R	300	$10	10	10	
OSF Ind	1100	$5¼	5	5	— ¼
Oshawa A	1875	$5⅛	5	5⅛	+ ⅛
Osisko	2000	23½	23	23	— ½
Pac Pete	3600	$17¾	17¼	17¾	+ ¼
Pac West A	490	$13⅜	13⅜	13⅜	
Pac W&A p	z7	$22⅞	22⅞	22⅞	
Page Pet	1000	115	115	115	—10
Pmour	10100	$14	13¼	13½	— ⅜
Pancana I	5538	101	100	100	
PanCdn P	3045	59	8⅞	9	
Pan Centr	450	115	115	115	
Pango Gld	200	150	150	150	
P Ocean	16226	$9¼	8⅝	9	+ ⅛
Peerless	200	405	405	405	
Pembln A	3400	240	230	230	—10
Pennant	2500	100	100	100	— 4
P Dept S	100	470	470	470	— 5
P Jewl A	250	425	425	425	—20
Petrofina	316	$19¼	19⅛	19⅛	— ½
Petrol	1300	120	120	120	
Peyto Oils	4910	350	325	330	—20
Phillips Cb	825	$11⅜	10¾	10¾	— ½
Pick Crow	1005	38	38	38	— 7
Pine Point	1165	$30	29½	29¾	— ¼
Pitt Eng C	200	$9¼	9¼	9¼	
Placer G	1000	27	26	27	— 2
Placer	2600	$17⅜	17½	17½	— ½
Pominex	5000	51	51	51	
Pow Corp	1600	$10	9⅝	9¾	— ¼
Prado E	12700	165	140	160	— 5
Precamb	6300	51	50	50	— 1
Pre Cable	200	$6½	6½	6½	— ¼
Preston	1990	$11½	11	11½	— ¼
Price Co	400	$12⅜	12¼	12⅜	+ ⅛
Pure Silv	5300	175	165	165	— 5
Pursides	400	140	135	135	— 7
Qasar Pet	300	205	200	200	—25
Que Man	1000	18½	18½	18½	— ½
QMattgml	3500	41

WEATHER
Tonight: Mostly Clear
Tuesday: Sunny

Victoria Times

FINAL EDITION

91st YEAR, NO. 65 — VICTORIA, B.C., MONDAY, AUGUST 26, 1974 — 15 CENTS DAILY, 20 CENTS SATURDAY

★ SPORTS ★

The Yukon, playing as a team for the first time, scored a stunning upset in the opening round of the Canadian men's softball championship Sunday at Royal Athletic Park by beating Ontario 1-0. But Victoria Bates, representing B.C., stole the spotlight by edging Alberta 3-2 in 13 innings before a crowd of more than 4,000. Bates' next game in the week-long tournament is tonight at 9 against Prince Edward Island. Page 8.

Other highlights on today's sports pages:

Vancouver Green and Louie picked up pitcher Rosemary Fuller from Victoria Vicettes after beating them in the B.C. women's softball championships. It was a good move. Rosemary pitched a three-hitter Sunday to beat Fort Erie, Ont., in the final for the Canadian championship at Edmonton. Page 8.

Another Victoria girl, Wendy Barlow, won one title and shared another in the Canadian junior closed tennis championships in Ottawa. Miss Barlow, who plays out of the Oak Bay Tennis Club, took the 14-and-under singles crown and teamed with Karen Kettenacker of Vancouver for the 14-and-under doubles' title. Page 8.

In football, Toronto Argonauts rode to their first-ever victory in Regina over Saskatchewan Roughriders on the toe of kicker Zenon Andrusyshyn while Montreal Alouettes had a big fourth quarter to down Hamilton Tiger-Cats. Page 9.

In golf, Bob Panasiuk of Windsor, Ont., ran into bogey trouble on the final nine holes, enabling Texan Jim Barker to win the B.C. Open at Point Grey in Vancouver. Page 10.

Cuba Flashing Peace Signals

By LAURENCE STERN
The Washington Post

WASHINGTON — Quiet but significant initiatives are under way toward ending the 13 years of hostile relations between the United States and Cuba.

Conciliatory signals are being flashed beween Washington and Havana through a variety of intermediaries. Although these probes have been unofficial in nature, they are being monitored and evaluated at the highest levels in both capitals.

The next development in what Latin American specialists here regard as a fast-moving though low-keyed scenario is expected to be a call for normalization of relations between the two countries by the prestigious Commission on U.S.-Latin American Relations.

That panel is composed of prominent businessmen, financiers, publishers and academic figures, some of whom have held high governmental policy jobs in Latin American affairs. It is headed by former Xerox Corp. board chairman Sol Linowitz, who served as the Johnson administration's ambassador to the Organization of American States.

Within the next few months the council is expected to produce a wide-ranging review of U.S. relations with Latin America that is bound to have considerable impact on the Ford administration.

"It is no secret that we are going to recommend normalization as fast as possible, although we've made no public statement to that effect," said one member of the council. "The only question is whether we issue a statement now or wait until we are ready to issue the full report."

"The whole Latin American position on Cuba," said another participant in the work of the council, "is moving so fast that there is considerable feeling we should say something now or we'll be caught in an undertow of reaction."

Officially, the position of the U.S. government is still to look upon Cuba as a revolutionary pariah in the hemisphere. The line — from the lowliest desk officer to Secretary of State Henry A. Kissinger — is that "no change" in U.S.-Cuban relations is under way. Though this may be true, in the most literal terms, it is far from the whole truth.

Kissinger is known to have been aware of recent contacts

See CUBA Page 2

COLDWELL

Coldwell Dies At 85

OTTAWA (CP) — M. J. Coldwell died suddenly in an Ottawa hospital Sunday of a heart attack. He was 85.

Leader of the Co-operative Commonwealth Federation (CCF), later the New Democratic Party, from the early 1940s until 1960, Mr. Coldwell was taken to hospital Saturday complaining of back pains.

Political friends and foes alike called him one of the great parliamentarians of his time.

Major (his given name, not a rank) James Coldwell was first elected to Parliament as the member for Rosetown-Biggar in 1935. He lost his seat in 1958 in the Conservative landslide victory.

Senator Grattan O'Leary, a self-proclaimed Conservative partisan, once said that Mr. Coldwell "brought a civilized mind to politics."

Senator O'Leary, who covered Parliament for the Ottawa Journal for several decades before being appointed to the Senate, added:

"If I had to name the 12 best parliamentarians during the past 50 years, I would place the name of M. J. Coldwell on that list, and not too low on it."

David Lewis, now NDP leader, called Mr. Coldwell one of the few great Canadians he has known.

Under Mr. Coldwell, the CCF prodded federal governments into introduction of social legislation such as the family allowance.

Born in England, Mr. Coldwell came to Canada in 1910 at the age of 21.

He took over parliamentary leadership of the CCF in 1939 after what he called one of his most distressing moments in Parliament.

When Parliament at the time was asked to declare war on Germany, J. S. Woodsworth, a revered CCF leader, opposed the declaration on principle.

The next day, Mr. Coldwell put his party on record as supporting the war.

In an interview after the July federal election in which the NDP suffered the loss of 15 seats, Mr. Coldwell remained confident that the party some day would replace either the Liberals or Conservatives as one of the country's two major political parties.

"It would involve a certain polarization and the party we would replace would be, with a small-c, a conservative party," he said.

Looking back, he said:

"I'm very proud of the fact that I've been associated with this party and helped promote its politics and principles.

"I feel I've been able to make some little contribution to the benefit of my fellow Canadians and that's all I wanted to do."

Grain Men Walk Out

VANCOUVER (CP) — Picket lines went up at three of five grain companies here today in the start of what a spokesman for the Grain Workers Union said would be a long shutdown.

Labor Minister John Munro said today in Ottawa there are no plans for parliamentary intervention in the dispute.

The situation isn't serious enough to warrant an early opening of the 30th session of Parliament, scheduled Sept. 30, he said.

Picket lines were set up at Pacific Elevators Grain Company at 6 a.m. and were followed within an hour by more picketing at the Unittd Grain Growers and Alberta Wheat Pool operations on the waterfront here.

Henry Kanes, business agent for Local 333 of the GWU, said picketing would extend to the Saskatchewan Wheat Pool Tuesday morning. However, he said he expected an immediate lockout of all plants.

"I did hope that we would never have to go so far," Kanes said. "I hoped these companies would not take this final step and lock us out.

"But it did happen and we have to accept the facts of life."

"The union calls on the federal government once more to take over these grain terminals to permit grain exports to Canadian customers," Kanes said today. "It's not too late to save everything."

Kanes said the dispute is not a strike and said the situation on the waterfront here "is definitely going to be a peaceful one.

"We won't interfere with anybody," Kanes said. "Even government employees in grain terminals will be permitted to go to work. Everybody else is going to be permitted to do their work as long as they know we aren't going to do ours."

Grain shipments out of here reached a virtual standstill after the workers' last shift Friday finished.

Kanes said the workers are prepared to stay out for six weeks in their counter-protest to layoff action by the grain companies.

William Mead, a spokesman for the elevator companies, said late last week that the layoffs were inevitable in the wake of an intensified union work slowdown.

"We can no longer tolerate the situation in the terminals," Mead said. "We simply have too many men for the amount of work that's being done."

Kanes said it appeared the

See GRAIN Page 2

—Pete Medwid photo

THIS JAILBIRD won't try a breakout, especially when you have a guard as pretty as Cindy Berkey, 12, of Cowichan Bay. Cindy and her pet "Coco" were "caught" by the camera entering the pet show ring Saturday at the annual Cobble Hill Fair.

Waldheim Re-Starts Cyprus Talks

NICOSIA (AP) — United Nations Secretary-General Kurt Waldheim brought the leaders of the Greek-and-Turkish-Cypriot communities together today for the first time since the collapse of the Geneva peace conference.

Cyprus President Glafkos Clerides, a Greek-Cypriots, and Raul Denktash, leader of the Turkish-Cypriots, met briefly with Waldheim at the UN peace force camp on the dividing line between the Greek and Turkish sectors of Nicosia.

Waldheim, who later was to fly to Ankara for talks with Turkish leaders, said the meeting between Clerides and Denktash lasted 20 minutes and dealt only with "humanitarian problems."

He said both men agreed to hold future meetings on a weekly basis and that he hopes that the face-to-face talks "will contribute to finding a political solution to the Cyprus problem."

Earlier Waldheim met separately with both Clerides and Denktash.

Waldheim said he and the Greek-Cypriot president "discussed the possibilities for the future, humanitarian questions, the political future of the island and the question of resuming the negotiations for a settlement of the problem."

They also discussed the Soviet proposal for an international conference under UN auspices to seek a solution to the Cyprus problem, Waldheim said.

"Consultations are under way in New York," the secretary-general said, "but the convening of such a conference will also depend very much on the attitude of the parties directly involved: Turkey, Greece and of course the government of Cyprus."

Greece and the Greek-Cypriots have accepted the Soviet proposals with reservations, but Turkey and the Turkish-Cypriots have not yet responded.

Waldheim arrived in Nicosia Sunday night after consultations with members of the Greek government in Athens.

Two members of the Turkish cabinet visited Cyprus during the weekend and indicated that their government is making plans to rebuild and develop the economy of northern Cyprus for the benefit of the Turkish-Cypriots.

'LONE EAGLE' DIES AT 72

HONOLULU (UPI) — Charles A. Lindburgh, the "lone eagle" who flew alone across the Atlantic in 1927, died today. He was 72.

The aviator died on the island of Maui, his physician, Dr. Milton Howell, announced. Howell said the famed flier died of a malignant tumor of the lymphatic system.

Howell said Lindburgh spent the last weeks of his life planning his own funeral, and would be buried at a simple, private ceremony late today.

WORDPLAY

Send your own WORDPLAY, care of this newspaper.

Another French A-Test

SYDNEY (UPI) — Australia and New Zealand prepared new diplomatic protests today against the latest in a series of French nuclear tests in the Pacific which they say have brought radioactive fallout to their shores.

Both governments said Sunday France had exploded another bomb but as with previous tests, no confirmation or denial was available from the French government.

France has refused to abide by a world court decision banning the tests but agreed to switch the nuclear probes underground after this summer's series.

New Zealand Prime Minister Norman Kirk said in Wellington he had "reason to believe that the French have carried out another nuclear test Sunday in the atmosphere at Mururoa Atoll" about 720 miles southeast of Tahiti.

"I hope this will be the last in the series, and indeed, the last atmospheric test in the Pacific," Kirk said. "French testing is harmful to mankind and brings no benefit to anyone living in this part of the world."

NUCLEAR DOOM HOUR SHORTER

CHICAGO (UPI) — The hands on the "doomsday clock" have moved three minutes closer to midnight.

The clock, symbolizing how close mankind stands to nuclear holocaust, has appeared on the cover of the bulletin of atomic scientists, published at the University of Chicago, since 1947.

For six years after its inception, the clock stood at seven minutes to midnight. In 1953, after development of the hydrogen bomb by the U.S. and the Soviet Union, the hands were moved up to five minutes, where they stood until after the first strategic arms limitation talks.

Since then, the doomsday clock has showed 12 minutes to midnight. But in the latest issue, they were moved up to nine minutes to midnight.

Feed Costs Shove Egg Prices Higher

The price of eggs went up two cents a dozen in Victoria today, because of increases in the cost of feed.

Ed Morgan, secretary manager of the egg marketing board, said the price was increased because of increased costs for wheat, soybeans and fishmeal, prime ingredients in chicken feed.

The marketing board reviews the price of eggs on a week by week basis and increases prices in response to increases in the cost of production.

Morgan said further increases in the cost of wheat are expected in the near future and this would be reflected in the price of eggs.

"There is a great deal of wariness in the feed industry right now about the 1974 harvest."

The egg marketing board has increased the price to the producer to 77 cents a dozen from 75 cents for grade A large eggs. These costs automatically increase wholesale and retail prices an identical amount.

Wholesale prices range from 85 cents to 90 cents a dozen, after today's increase.

The retail price is around 97 cents in supermarkets, up two cents.

Morgan said the 20 cent markup from producer to consumer was the lowest percentage in North America.

He said B.C. wholesalers had streamlined their operations and were able to keep their mark-ups lower than elsewhere on the continent.

Meanwhile in Ottawa, Canadian Federation of Agriculture president Charles Munro said criticism of the national egg marketing system by Beryl Plumptre, chairman of the food prices review board, were "thoroughly inaccurate and unfair."

Mrs Plumptre said consumers are paying too high a price for eggs and the government should reassess the effectiveness of the board.

Most Active Stocks

VANCOUVER (CP) — Prices were down in moderate trading on the Vancouver Stock Exchange Monday. Volume was 1,164,683 shares.

In the industrials, captain international was down .02 at .13 on 15,500 shares. Block Bros. was down .10 at $2.75 on 11,000 shares. Grouse Mountain was down .05 at $1.10 on 2,000 shares. Fining was unchanged at $9.62½ on 1,700 shares. PQA was unchanged at $13.37½. Wardair was unchanged at $1.50.

In the mines, Barrier Reef was down .19 at $1.28 on 78,800 shares. BX Development was down .01 at .71 on $1,200 shares. Arcadia was down ½ cent at .23 on 36,700 Carolin was up .10 at $1.65 on 36,600 shares. Northair was down .23 at $1.47 and Silver Standard was down .05 at .94.

In the oils, Princess was down .02 at .14 on 22,500 shares. Payette was down .03½ at .36½ on 15,800 shares. Cop-Ex was down .02 at .23 on 9,500 shares. August was down .02 at .23 on 6,902 shares. Plains Petroleum was down .01 at .11 and Payette Warrants were unchanged at .07.

A Weekend of Joy and Tragedy

For Lee Gum Chuck of Victoria, it was a weekend of joy and tragedy.

His wife and two of his sons were among the first immigrants to arrive in Canada from mainland China. But the reunion came at the same time as the death of his father here.

The 10 immigrants stepped from a Canadian Pacific Airlines jet in Vancouver to be met by their Canadian relations, some of whom they had not seen since the Communist revolution in China more than 25 years ago.

The new arrivals are the first to come to Canada under an agreement worked out by Prime Minister Peirre Elliott Trudeau and Chairman Mao Tse-Tung when the Canadian prime minister visited China last fall.

Since then, thousands of Canadians have filed visa applications for their relatives living in China.

The airport reunions were conducted under the glare of television lights and the questions of reporters. Many of the immigrants were frightened by all the attention and wept openly at seeing their relatives.

Richard Lee, 16, who came to Canada with his father 10 years ago and settled in Victoria, barely recognized his young brothers, Gim Fai, 13, and Gang Fai, 11.

For Lee, a shingle packer who bought a large four-bedroom house last year in anticipation of his family's arrival, the wait hadn't been nearly as long. He last saw his wife, Yuk Ying, and the boys two years ago when he went to Canton to make arrangements for their immigration.

"My mother and brothers are very happy to be here," said Richard.

"My father has four sisters in Canton — two of them married — and he hopes to bring them to Canada too."

Szeto York Ching, 28,

See Joy Page 2